2 CENTS PAY NO MORE!

Chicago Daily Tribune

THE WORLD'S GREATEST NEWSPAPER

FINAL EDITION

VOLUME LXXXX.—NO. 214 C (REG. U. S. PAT. OFFICE; COPYRIGHT 1931 BY THE CHICAGO TRIBUNE.) MONDAY, SEPTEMBER 7, 1931.—26 PAGES THIS PAPER CONSISTS OF TWO SECTIONS—SECTION ONE **** PRICE TWO CENTS IN CHICAGO AND SUBURBS ELSEWHERE THREE CENTS

AIR WAR ENDS CHILEAN REVOLT

FINANCING JOB IS PROBLEM OF NEW CONGRESS

U. S. Ledger Getting Farther in Red.

BY ARTHUR SEARS HENNING.
[Chicago Tribune Press Service.]

Washington, D. C., Sept. 6.—[Special.]—Uncle Sam's national government ledger is in the red—in fact, getting redder and redder and how to get it back into the black of a balanced budget is going to be the great problem before the 72d congress.

REP. J. M. BECK. [Harris & Ewing.]

The new congress will meet for the first time on Dec. 7 unless summoned earlier by the President, and will be confronted at once with a multitude of proposals of increased expenditures to alleviate the business depression and unemployment, a multitude of schemes to raise more revenue by increased taxation and numerous demands for a reduction of expenditures by lopping off nonessential and wasteful activities of the central government.

Party leaders are drifting back to Washington already with more or less matured views of the course the administration and congress should take in meeting the most critical peace time situation that has developed in this country for a generation or more.

Sees Warning in Britain.

Representative James M. Beck [Rep., Pa.] came in today after a trip to Europe on which he was deeply impressed with the plight of Great Britain, which he attributed to "excessive taxation for socialistic purposes," and with the grave danger of the United States following the same road. Just as British statesmen are trying to save their country from ruin by a coalition government, Mr. Beck proposes a Republican and Democratic coalition leadership of the new congress for the purpose of abolishing "unnecessary and meddlesome bureaus" and effecting other economies. One phase of the coalition he suggested would be the election of a non-partisan speaker of the evenly divided house.

Mr. Beck estimates that not less than two billions of dollars annually could be saved by temporarily suspending sinking fund requirements and by scrapping such governmental machinery as the farm board, numerous bureaus of the departments of agriculture, commerce and labor and various commissions consecrated to paternalistic care of the citizenry in their occupations and in their homes.

Wants Wine, Beer Legalized.

The Pennsylvania congressman declared against any additional kind of taxes except one. He would have congress pronounce light wines and beer nonintoxicating in fact, which he says can be done constitutionally, and then impose an excise tax on such beverages, which he estimates would bring in half a billion dollars of revenue annually.

Unless there should be a speedy turn for the better in the business situation congress will face the probability that the treasury deficit for the fiscal year ending June 30 next will touch a billion and a half dollars on top of a nine hundred million deficit in the last fiscal year, which added six hundred millions to the national debt. The deficit for this fiscal year is executing that for the previous year at a rate indicating that it will be more than fifty per cent greater.

Leaders Look to Hoover.

A good many Republican legislators are looking to President Hoover for leadership in this crisis. But none has any more definite idea of what the President is going to do than the President himself. The only certainty is that he contemplates no drastic curtailment of government expenses, such as Congressman Beck suggests and no material reduction of expenditures except possibly on the army and navy.

Whether he will continue to meet the deficit by government bond issues or will propose additional taxes to balance the budget Mr. Hoover does not know. Just now he is like Micawber, waiting for something to turn up in the way of a sufficient improvement in business to promise increased revenue from income and corporation taxes and customs.

The President is beset with conflicting advice. His cabinet is split on the question. Half the cabinet

(Continued on page 6, column 1.)

NEWS SUMMARY of The Tribune

[And Historical Scrap Book.]
Monday, September 7, 1931.

FOREIGN.

Chile military planes bomb warships of mutinous navy; sailors leap into sea and the fleet surrenders. Page 1.

London crowd protests against possible dole and wage reductions at demonstration. Page 3.

Steel and glass used largely in new building in Germany. Page 5.

Gandhi drops his spinning to attend Christian religious services on board liner en route to London. Page 11.

Manchurian peasants protest purchase of wheat in America; say they will meet U. S. prices. Page 12.

LOCAL.

"Alfalfa Bill" arrives to speak at Labor day celebration and tells all after he buttons up his galluses. Page 1.

Continental bank to reveal full story of $2,000,000 embezzlement; Wolf expected to plead guilty and accept penalty under law. Page 1.

Col. Ira L. Reeves of the Crusaders warns against repentant drys in congress; judge a congressman by his record, he advises. Page 2.

Five Chicagoans are killed in auto accidents; one of the victims is an aged rabbi. Page 3.

Probe two phases of activities of electricians' union in hunt for slayers of Enright. Page 3.

Labor will celebrate golden jubilee of American Federation of Labor today; Gov. [Alfalfa Bill] Murray of Oklahoma will be speaker. Page 4.

George Woodruff, chairman of board of National Bank of the Republic before its merger, to be witness in Waukegan bank inquiry. Page 12.

Judge McGoorty retires today as chief justice of Criminal court; tells record of year's work. Page 14.

School starts tomorrow for more than half million pupils. Page 15.

Death notices, obituaries. Page 14.

WASHINGTON.

New congress facing problem of balancing Uncle Sam's budget. Page 1.

Labor can modify dry law this year, says Woll, and urges such action for good of nation. Page 4.

Thirty-seven building contracts let by government during August for total of 25 million dollars. Page 11.

Democratic women are warned to beware of Republican propaganda disguised as nonpartisan matter. Page 11.

DOMESTIC.

Air race flyer leaps from flaming plane at 200 feet; saved when parachute opens at 40 feet. Page 1.

Wife of Powers and her sister are held as police find Elcher silverware in slayer's home; plan to dig under house for more bodies. Page 2.

His native county in Kentucky plans to gather support for Melvin A. Traylor for President. Page 2.

Richard Washburn Child reported to be planning to marry his housekeeper. Page 5.

Record speed plane built of a Chicago bank clerk's dreams. Page 6.

Motorists make most of summer's final holiday week-end; expect half a million cars on Chicagoland roads today. Page 25.

SPORTS.

Cubs suspend Hack Wilson for rest of the season. Page 19.

Cubs add No. 7 to losing streak; Pirates win, 5 to 4. Page 19.

Sox win last home game of season; Frasier beats Detroit, 4 to 1. Page 19.

Kaye Don sets speed boat record to beat Gar Wood in trophy race. Page 19.

Hornsby in quandary over pitchers for charity game Wednesday. Page 19.

Fighting fish newest wrinkle to appease mankind's lust for vicarious battle. Page 19.

Mills beat Logan Squares, 9 to 2; then lose to Jim Vaughn, 2 to 1. Page 20.

Cards beat Reds twice, 3 to 0, and 7 to 0. Page 20.

Athletics defeat Red Sox. Page 20.

Ouimet takes his golf crown back to Boston. Page 21.

Londos and McMillen wrestle tonight at Soldiers' field. Page 21.

Belmont opens fall meeting today with Highweight handicap. Page 21.

Hygro 3-1 choice in Lincoln Fields handicap today. Page 21.

EDITORIAL.

A Permanent Benefit and Immediate Relief; But Don't Forget the Employed; The Young Upstart of the Army; Foreign Entanglements. Page 10.

FINANCE, COMMERCE.

Upturn in U. S. is expected to help world to end economic ills. Page 22.

U. S. financing dominates news in bond market. Page 22.

Steel business continues in sluggish condition. Page 22.

Grain prices continue to remain at record lows. Page 22.

More cheerful tone is noted in business and industrial lines. Page 22.

Want Ad index. Page 22.

Average daily net paid circulation of THE CHICAGO TRIBUNE **August,** 1931, *in excess of* **815,000**

ALFALFA BILL FIXES GALLUSES AND WADES IN

He Hopes to Serve Common Folks.

(Picture on back page.)

William H. [Alfalfa Bill] Murray, fiery governor of Oklahoma, stepped from a Pullman in the Union station yesterday afternoon, hooked up his suspenders and proclaimed as his battle cry: "Bread and Butter, Bacon and Beans." Murray refers to himself "as the greatest fighter for the common people since Andrew Jackson," and his friends expect him to figure in the Presidential election next year, although he modestly affirmed he has no ambition except "to serve and accomplish things."

"Alfalfa Bill" is in Chicago to speak at the Labor day mass meeting in Soldiers' field this afternoon. He was met by a delegation headed by Congressman Frank R. Reid of Aurora; Frank Morrison, secretary of the American Federation of Labor; Ald. Oscar F. Nelson, vice president of the Chicago Federation of Labor, and City Greeter George D. Gaw.

Galluses Unbuttoned for Comfort.

Handshakes were postponed until the governor had adjusted his galluses. He apologized with, "I unbuttoned them to be more comfortable on the train." In his progress along the ramp he shook hands with members of the delegation and with many startled travelers. The march paused at the engine of the Chicago and Alton train where Congressman Reid introduced C. E. Lundborg, 300 pound engineer.

Lundborg stared blankly and held the governor's hand loosely in his fist. Congressman Reid informed Lundborg he was shaking the hand of Gov. Murray. Lundborg became more puzzled.

"Alfalfa Bill," Murray roared.

Lundborg beamed and pumped the hand vigorously.

"You got a weak grip," said Murray.

A Contrast in Dress.

In the station the party paused for photographers. Murray stood beside City Greeter Gaw, in sharp contrast to the latter's sartorial perfection. The governor wore a pair of brownish trousers, a gray coat, bulging with papers, and white canvas shoes. The coat and pants had gone far since they left a tailor's goose. He wore an eye arresting lavender tie.

The governor champed a cigar under a bushy, one time blond mustache modeled somewhat after a street sweeper's broom. A pair of keen, steel blue eyes set off his lined, lean countenance.

The party went to the Congress hotel, where Alfalfa Bill gave an interview. The delegation crowded about to hear his words and laughed uproariously at his sharp rejoinders.

Anticipates Two Questions.

Before reporters could ask a question he shouted: "Wait a minute. There's two questions I'm always asked. I'm ready for you."

He reached into his pocket and pulled out a sheaf of flimsies. He distributed two to each reporter.

The first read: "Gov. William H. Murray of Oklahoma said: 'In reply to your question as to my running for President, I have to say, as I have said before, the politicians have, with but few exceptions, nominated presidents, and then politicians got their best services. It will be recalled from history Andrew Jackson and Lincoln were notable exceptions who were nominated over protest of the politicians, and, as a result for their pains, they had to meet the basest slander.

Predicts "Vitriolic Attack."

"'Were I to become President, the most vitriolic attack ever known in American politics would be turned loose against me.

"'Therefore, unless I am convinced that the people intend in 1932 to nominate the President, I should not desire such a stinging reward for my ambition. Indeed, I have no ambition except to serve and to accomplish things.'"

The second read: "Gov. Wm. H. Murray of Oklahoma said: 'In reply to your question on the eighteenth amendment, I repeat, I think the whole question of the campaign of 1932 should be based upon the correction of our economic errors.

"'In the first place constitutional questions should never become partisan questions but the people left free of all prejudice, anger and fanaticism, either partisan or ecclesiastical, so that such constitutional provisions shall be the reflex of sober second thought of the people as a chart of government.

"'Were we to bring into the cam-

(Continued on page 4, column 2.)

THE DREAM OF LABOR

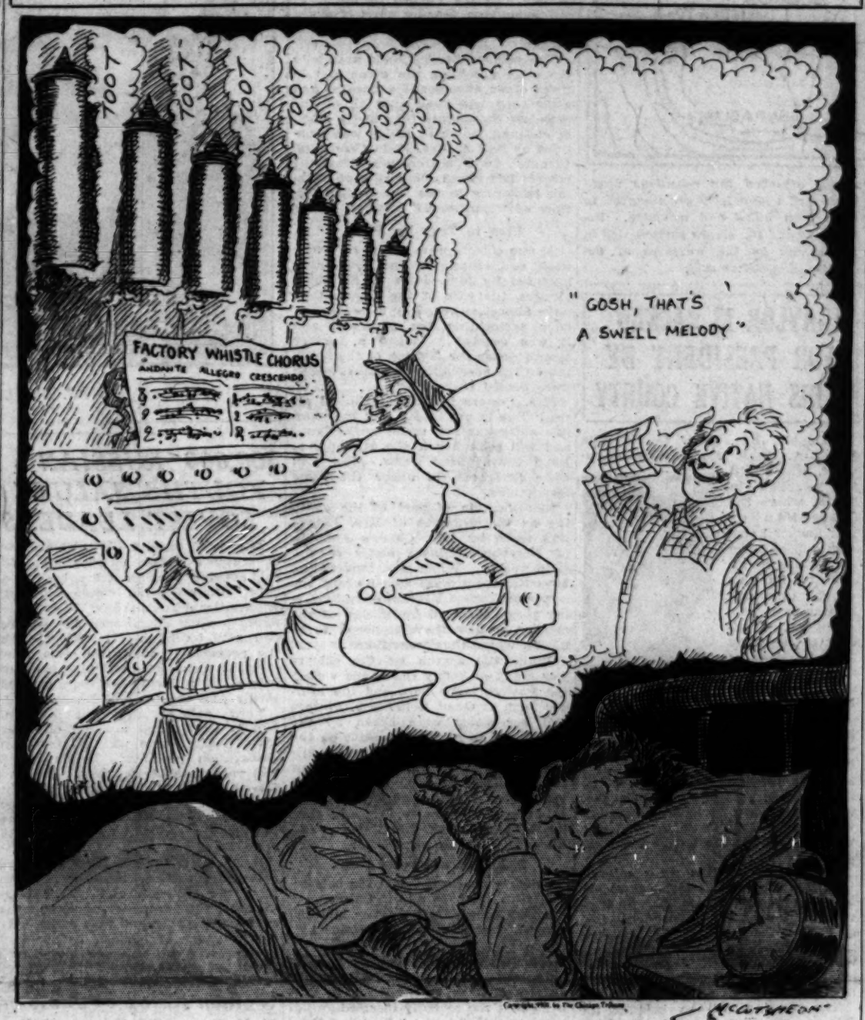
TOOT TOOT TOOT TOOT TOOT TOOT TOOT TOOT
FACTORY WHISTLE CHORUS
ANDANTE ALLEGRO CRESCENDO
"GOSH, THAT'S A SWELL MELODY"
McCUTCHEON

VISITOR SEEKS AN EDUCATION AND GETS IT

Albert Glattfelder, an official of the Semiramis hotel in Cairo, Egypt, has been touring the United States for the last few months on a hotel educational visit. He is a guest at the Stevens hotel.

Yesterday Mr. Glattfelder noticed two men matching pennies in front of the Wrigley tower and he inquired the nature of their game.

"We're matching coins," answered one of the men. "My friend just won $700 from me." The two were inclined to be friendly and volunteered to show him Michigan avenue. In front of the Palmolive building the coin game was brought up again. Mr. Glattfelder was persuaded to match $720 in travelers' checks against the $700 won by one of the strangers.

The stranger who lost offered to hold his friend's $700 and Mr. Glattfelder's checks which were in an envelope. The coins were about to be flipped, when the stake holder had a change of heart. It wouldn't be fair, he said, for his friend, an experienced coin matcher, to compete against Mr. Glattfelder, a beginner.

He handed back Mr. Glattfelder's envelope. Mr. Glattfelder walked away. A block down the avenue, he had an idea. He looked into his envelope. The checks were gone.

HUNT $7,950 IN JEWELS LEFT BY WOMAN IN TAXI

Jewelry valued at $7,950 was left in a Checker taxicab last Friday night by Mrs. Gilder Jackson of Dover, Del., police were informed yesterday.

The report was made by Gilbert M. Smith, 1615 Ashland avenue, Evanston, an insurance broker and friend of Mr. and Mrs. Jackson. They had just returned from a visit to Haiti, and lunched with him in Chicago Friday.

Smith also reported the loss of the bag in which the jewelry was contained to the cab company, but did not receive a description of its contents and an estimate of their value until yesterday.

Steal Pastor's Suitcase at Church in Evanston

The Rev. H. G. Nylen, a Methodist minister of Smithshire, Ill., came to Chicago Saturday to officiate at a wedding. Yesterday he attended services at the Emanuel Methodist church, Oak avenue and Greenwood street, in Evanston, accompanied by Mrs. Nylen and their two children. He left a suitcase, containing their clothing, in one of the Sunday school rooms. At the close of the services he went for the suitcase, and found that it had been stolen. Its contents were worth $200, he told Evanston police.

Bank to Tell Full Story of Wolf's Theft

The entire story of the $2,000,000 embezzlement committed by Walter E. Wolf, manager of the coupon department of the Continental-Illinois Bank and Trust company, will be made public tomorrow afternoon, officers of the bank announced yesterday.

An audit of Wolf's bank records and of the various brokerage accounts in which he used stolen securities in the stock and grain markets for twelve years will be completed today, they said. The report is expected to indicate the approximate amount of the missing securities. The bank carries a blanket policy with Lloyd's, the London underwriters, insuring it against loss by defalcation to the amount of $2,000,000.

Wolf Expects to Plead Guilty.

After the bank report is made public, it is expected that Wolf will be turned over to State's Attorney Swanson. Indications are that he is prepared to plead guilty to embezzlement. Under the Illinois code the penalty is one to ten years' imprisonment.

One of the bank officials denied current rumors that the bank, in consideration of the coöperation Wolf has given in tracing the stolen securities, would not prosecute him.

"That's not true," he said. "Wolf will be made to pay the full penalty for his theft."

"E. Gregory" Account Revealed.

It was revealed yesterday that one of Wolf's accounts has been carried by Frazier Jelke & Co. under the name of E. Gregory. The identity of E. Gregory has not been learned. It is reported that the Gregory account is a portion of the account previously carried by Wolf in Stein, Alstrin & Co. under the name of Henry W. Wolf, his brother.

In November, 1929, as previously divulged, Samuel Ullman, partner in Stein, Alstrin & Co., instructed Morris Davis, customers' man who handled the Wolf account, to close it because of its continued losses. It is said Davis deposited the account with the Chicago Title and Trust company, and a few days later a portion of it was placed by Davis with the Jelke firm.

Davis Issues Statement.

Davis issued a statement last night through his attorney, Walter Bachrach. The statement said:

"About eleven years ago I was connected with the brokerage firm of Chandler Brothers. All of us in the office knew Henry Wolf's account, which was represented by his brother, Walter.

"Chandler Brothers went out of business and another brokerage firm took over the account. About a year later, at which time I was with Stein, Alstrin & Co., Walter Wolf came to see me and told me his brother, Henry, wanted to transfer the account to us. I told him I would be glad to take it if it was in good shape.

"Stein, Alstrin & Co. took over the account and I have been handling it. There was never any question in my mind that the account was Henry Wolf's and that his brother, Walter, was trading for him, nor was there ever any question of Walter Wolf's honesty. I am as surprised as his employers were at his conduct."

THE WEATHER

MONDAY, SEPTEMBER 7, 1931.

Sunrise, 6:22; sunset, 7:14. Moon rises at 1:32 a. m. Tuesday. Venus and Jupiter are morning stars. Mars, Venus, and Saturn are evening stars.

Chicago and vicinity—Fair and somewhat warmer Monday; Tuesday unsettled and slightly warmer; probably showers; moderate southeast winds Monday.

Illinois—Fair, somewhat warmer near Lake Michigan Monday; Tuesday mostly cloudy and rather warm, followed by showers.

TRIBUNE BAROMETER.

TEMPERATURES IN CHICAGO

MAXIMUM, 3 P. M. 70
MINIMUM, 1 A. M. 64

3 a. m. ... 68	Noon ... 69	8 p. m. ... 67
4 a. m. ... 68	1 p. m. ... 69	9 p. m. ... 70
5 a. m. ... 67	2 p. m. ... 69	10 p. m. ... 68
6 a. m. ... 67	3 p. m. ... 70	Unofficial—
7 a. m. ... 67	4 p. m. ... 69	11 p. m. ... 66
8 a. m. ... 67	5 p. m. ... 68	Midnight ... 65
9 a. m. ... 67	6 p. m. ... 67	1 a. m. ... 64
10 a. m. ... 68	7 p. m. ... 67	2 a. m. ... 64
11 a. m. ... 69		

For 24 hours ended 8 p. m. Sept. 6: Mean temperature, 74; normal, 68; excess since Jan. 1, 822 degrees; excess since Sept. 1, 12 degrees.

Precipitation, none; excess since Jan. 1, 3.88 inches; excess since Sept. 1, 2.04 inches.

Barometer, 8 a. m., 30.06; 8 p. m., 30.11. Highest wind velocity, 14 miles an hour from the northeast at 11:40 p. m.

FLYING CONDITIONS—3 A. M.

Chicago to St. Louis—Clear; ceiling unlimited; visibility, 5 to 15 miles; winds, east to southeast, 8 to 7 miles an hour.

Chicago to Kansas City—Clear; visibility, 8 to 10 miles; wind, southeast, 8 miles an hour.

Chicago to St. Paul—Clear; ceiling unlimited; visibility, 6 to 10 miles; wind, south to southeast, 6 miles an hour.

Chicago to Cleveland, Detroit, and New York—To Cleveland, clear; ceiling unlimited; visibility, 7 to 15 miles; wind, north and northeast, 3 miles an hour. To Detroit, clear; ceiling unlimited; visibility, 7 to 10 miles; wind, northeast, 5 miles an hour. To New York, clear; ceiling unlimited; visibility, 10 miles; wind, northeast; a few thundershowers before southern Pennsylvania.

Chicago to Omaha—Clear; ceiling unlimited; visibility, 8 to 12 miles; wind, south and southeast, 7 miles an hour.

Conditions at Chicago airport—Clear; ceiling unlimited; visibility, 5 miles; wind, northwest, 6 miles an hour; temperature, 58; dewpoint, 55; barometer, 30.15. Smoky.

[Official weather table on page 22.]

Seven Persons Injured by Tornado in Maine

Palermo, Me., Sept. 6.—(AP)—A tornado here this afternoon injured seven persons slightly and did considerable damage to property.

Plane Aflame, Airman Leaps from 200 Feet

(By a Staff Correspondent.)
(Picture on back page.)

Cleveland, O., Sept. 6.—[Special.]—Tearing around the ten mile closed course at a 170 mile an hour clip early this morning practicing pylon turns in preparation for the Thompson trophy race tomorrow afternoon, Walter J. Hunter, of the Hunter brothers, who held briefly a world's endurance record established at Chicago, jumped from his speeding plane at an altitude of but 200 feet when it caught on fire and landed with his life, although his parachute did not open until 40 feet from the ground.

Hunter suffered burns on his face, hands, and left ankle from the explosion which occurred in the motor housing, and was rushed to Berea hospital, where the burns were pronounced not critical. He will witness the trophy race tomorrow but will not be released from the hospital for several days.

Jumps to Save Life.

"I was flying at about 250 feet," Hunter said, "when my motor quit and I switched on the reserve tank. Flames shot back into the cockpit, burning my face and hands. I cut the switch and tried to bring the ship down with the rudder, but the flames got too hot for me, so I bailed out at about 200 feet. The parachute checked my fall about forty feet off the ground. I hit hard, but was unhurt."

Hunter's Travelair mystery S plane was completely destroyed by fire. He blamed neither plane nor motor, but thought a broken gas line started the fire when the motor backfired. Hunter's plane was slightly injured by fire Friday at Terre Haute, Ind., where he stopped for gas on the Bendix trophy dash to Cleveland, but Hunter escaped the flames and saved his plane.

Fourth to Jump at Races.

The St. Louis pilot is the fourth to join the Caterpillar club by saving his life in an emergency parachute jump at the 1931 races, two marine flyers and an army pilot having jumped earlier during the meet. His escape from death was considered miraculous as chances of a parachute opening in so short a distance are small.

Capt. Bert White of Rock Hill, S. C., this afternoon unofficially broke his own previous world's record altitude parachute jump by leaping at 27,000 feet. Capt. White's record was 24,800 feet, established over Los Angeles May 25, 1930. He drifted 13 miles this afternoon. The new record will not become official until the barograph Capt. White carried has been calibrated by the National Aeronautic association. The temperature at 27,000 feet was about 30 degrees below zero.

Woman Flies 187 Miles an Hour.

Miss Maude Irving Tait, flying in air races for the first time this afternoon, won the Aerol trophy race for women pilots and first prize of $3,750, covering the fifty mile course at an average speed of 187.574 miles an hour.

Miss Tait, society girl of Springfield, Mass., piloted a Gee Bee Senior sportster monoplane, powered by a Wasp motor, to a spectacular victory in which she ran away from the field of eight starters before reaching the first pylon on the first lap. Around the five laps of the ten mile closed course Miss Tait steadily increased her speed, flying at times at a rate approaching the 211 mile per hour women's world record.

Mae Haizlip, wife of Jimmy, Chicago racing pilot, took second place in a hard fought battle with Florence Klingensmith of Minneapolis. Mrs. Haizlip won $2,250 second prize and Miss Klingensmith $1,500 third prize.

First Experience in Race.

Miss Tait has been flying for three years but has not participated in races until this year. She handled the plane like a veteran racing pilot, taking the pylons without losing or gaining alti-

(Continued on page 6, column 4.)

Your want ad in the Chicago Daily Tribune can reach 166,000 more families in Chicago and suburbs than it can in any other Chicago newspaper!

FLEET OF 100 PLANES BOMBS REBEL WARSHIPS

Sailors Leap In Sea to Save Lives.

BULLETIN.

BUENOS AIRES, Sept. 7 (Monday).—Chile's rebel navy early today raised the white flag of surrender at Coquimbo. The rebels were badly demoralized as the result of the bombing attack by 100 government airplanes.

BULLETIN.

SANTIAGO, Chile, Sept. 7.—(Monday.)—(AP)—Four destroyers at Coquimbo were surrendered to federal forces by their revolting crews today after the air corps had threatened to renew yesterday's bombardment, the government said. They were the Aldea, Riquelme, Hyatt, and the Orella.

SANTIAGO, Chile, Sept. 6.—(AP)—The Chilean air force delivered a smashing bomb and machine gun attack for 23 minutes this evening upon the country's rebel navy near Coquimbo in an attempt to end the revolt.

The bombs and machine gun fire were directed chiefly at four submarines which had arrived early today from the southern coast. One of the submarines was disabled, reports reaching here said, and the crew of the other, swimming for their lives to the shore, were arrested.

Later the government ordered the airplanes to concentrate for a second general attack. While the concentration was being effected small squadrons of airplanes were maintaining a constant watch from the air over the fleet and dropping an occasional bomb in an endeavor to force a surrender without the necessity of a further attack. Between 80 and 100 planes are engaged in the movements.

Town Cheers Aviators.

The population of Coquimbo lined the shore to watch the brilliant engagement in the sea and air and cheered wildly as the aviators, with excellent aim, thundered bombs at the navy, the largest in Pacific waters except the forces of Japan and the United States.

After twenty-three minutes, Gen. Carlos Virgara, commanding the air squadrons, ordered the bombardment halted until it could be determined, by renewed parleys, whether the crews of the battleship La Torre and the other rebel ships would surrender rather than undergo further attacks.

The bombardment lasted from 5:45 p. m. to 6:08 p. m.

The rebel crews did not return the fire of the airplanes, the government said, and it was believed they were hiding in the lower parts of the ships, seeking shelter from the bombs and the hail of machine gun fire directed from above their heads.

Bomb Sets Fire to Ship.

Details received here some time after the attack said the bow of the armored cruiser General O'Higgins, reported sunk in yesterday's dispatches, was damaged by the bombs, but the vessel was still functioning. The condition of the battleship La Torre was not reported. Rebel ships raided the private freighter Flora off Coquimbo before the bombardment and seized provisions.

The General O'Higgins was set on fire by a bomb which struck her but the crew put the blaze out. Another bomb dropped immediately afterward missed the ship but struck a launch containing a group of the sailors. The launch was sunk and the sailors are believed to have been lost.

When the bombardment became heavier the population of the town began to flee on two special trains and other conveyances.

Captured Cruiser Repaired.

The submarine which was most badly damaged in the attack, an official bulletin said, was the H-4.

Three destroyers and a second submarine put out to sea after the engagement, the bulletin added, but it said that the government still had sufficient naval forces remaining loyal to pursue the fleeing rebel vessels. Two additional submarines, the bulletin said, turned southward in obedience to government commands and are expected to be put into punitive service.

The cruiser Almirante Riveros, which attacked the base at Talcahuano yesterday and was captured by loyal troops, has been repaired by navy officers and crews remaining loyal to the government, it was said, and was ready to serve as the nucleus of the force which will be launched against the rebel ships at sea.

The government ordered the arrest

of Carlos Froedden, minister of marine under former President Ibanez, and said it would bring him to Santiago on charges that his home near Coquimbo has been the meeting place of leaders of the revolt.

1,000 Killed or Wounded.

(Copyright: 1931: By the New York Times.)

SANTIAGO, Chile, Sept. 6.—The fight at the Talcahuano naval base yesterday and today in which coast defense forts were recaptured from rebels cost the forces loyal to the government no fewer than 300 men killed and wounded, according to information received here today. The rebel losses were reported much heavier and may have reached 700.

The engagement proved to have been a major operation, with numerous furious assaults on the fortifications before they surrendered. The strong, modern fortifications at Valparaiso, which were in the hands of the rebels, also have surrendered to land forces after vigorous attacks by regulars from Guintero Bay.

One cruiser at Talcahuano, the Almirante Riveros, attempted to help the rebels on land, but was driven back and forced to surrender. The warship raised a white flag while the battle was in progress and moved in toward shore. The loyal forces thought it was going to surrender then, but to their surprise the cruiser suddenly opened fire on them.

Artillery Fires at Ship.

Five loyal regiments on land immediately concentrated their fire on the cruiser and swept the decks. Field artillery blazed away with direct fire and airplanes flew out and dropped bombs around it.

The cruiser promptly retreated behind Quiriquina island and started to continue out to sea, but was halted by the airplanes. It then surrendered, making the first unit in the mutinous navy to yield to the government.

Airplanes also discovered submarines moving north with food supplies for the mutinous vessels at Coquimbo, where the revolt first flared. The airplanes called upon the submarines to surrender, but the crews refused, explaining that the entire navy was sworn to stick together until the last. The submarines went on toward Coquimbo.

Rush Troops to Ports.

Other military operations are under way in several parts of Chile, but no information as to details is available, as virtually the only source of information is the infrequent government bulletins. At Coquimbo it is reported that the mutinous warships are running out of coal and food.

The mutineers, it is reported, have decided to steam out to sea and north along the coast to attempt to replenish their supplies elsewhere. They have been keeping steam up for days, and it is believed that they haven't enough coal to last much longer and their food supply is even more limited.

Several regiments have been sent from Santiago to Valparaiso in motor vehicles donated to the government by civilians and the Arica regiment has been ordered to Antofogasta. Other units have been ordered to the unfortified ports of Tocopilla, Iquique, and Arica.

Civilians Offer Gold.

All land forces and virtually all citizens seem to be supporting the government wholeheartedly. The régime is receiving a flood of offers of the use of automobiles, private property of all sorts, including gold and jewels for strengthening finances, and of military service. Thousands of citizens are enlisting in the civil guard and thousands of students at military academies are volunteering.

The government has taken over the railroads, which are being operated under direction of army officers intrusted with the transportation of troops. Thousands of unemployed have been assigned to live in designated quarters and are being kept under strict guard to prevent their being influenced by communist agitators.

PLANES BOMB MUTINOUS NAVY

Arrows on map point to Coquimbo, where Chilean military planes last evening attacked warships of the mutinous navy with bombs and machine gun fire, sailors leaping into the sea for safety; and Talcahuano, where troops attacked the rebellious naval yards and where 1,000 are reported to have been killed and wounded. Between 80 and 100 planes participated in the attack on the warships at Coquimbo, dispatches said.

POWERS' WIFE IS HELD; SEARCH FOR MORE BODIES

Police Find Eicher Silver in Bluebeard Home.

Clarksburg, W. Va., Sept. 6.—[Special.]—Police acting under orders of Chief C. A. Duckworth today made a systematic search of the home of Harry F. Powers, confessed slayer of Mrs. Asta Buick Eicher and her three children of Park Ridge, Ill., and Mrs. Dorothy Pressler Lemke of North Bridge, Mass., and uncovered additional property belonging to the two slain women. In the kitchen of the Powers' home they found a chest of silver identified as the property of Mrs. Eicher.

The police extended their search to the store adjoining the home and to three other houses and a garage, and after they had gone over all of the premises thoroughly they had a stack of clothing, much of which was identified as that of Mrs. Eicher and Mrs. Lemke. In a search yesterday the officers had found a quantity of clothing belonging to the two women victims of "Bluebeard" Powers.

Plan to Tear Up Floor.

As the officers were searching every nook and cranny in the little store operated by Mrs. Lulu T. Strothers Powers, the wife of the slayer, they were almost sickened by a nauseating odor permeating the premises, and it was decided to make a further search under the flooring of the building on the possibility that other bodies were buried there.

Mrs. Powers is under technical arrest. She is not in jail, but the sheriff's office has her under surveillance and will seize her if she attempts to leave town. Her sister, Miss Eva Belle Strothers, is under the same restrictions.

Identification of part of the clothing as the property of Mrs. Lemke was made by Mrs. Charles Fleming of Northboro, Mass., sister of the slain woman. When Mrs. Powers and Miss Strothers were asked about the newly discovered silverware and clothing they denied all knowledge of the articles or how they happened to be hidden where they were found.

While the search by the officers was going on today thousands visited the Powers home here and the murder farm at Quiet Dells. Mrs. Powers and her sister were asked by the authorities to revoke the lease on the farm, where courious throngs are paying admission fees to tramp about the place and satisfy their morbid yearnings. The two women said they didn't need the money, but that they legally had rented the property and intended to keep possession.

Sister Advertises for Mate.

Another revelation today in connection with the case was the announcement by the police that they had discovered that Mrs. Powers' sister herself was a contributor to a matrimonial agency. So pleased, apparently, was Eva Belle Strothers with her sister's success in obtaining a husband that she recently inserted an advertisement with the "Wedding Bells club" of Boston, setting forth her charms as a prospective wife.

When confronted with samples of the handwriting in the advertisement Miss Strothers denied emphatically that she ever had placed her name or an advertisement with the Boston club. She said the advertisement was a forgery, but a dozen witnesses here said the writing in the ad was that of Mrs. Powers' sister. The copy for the advertisement, which was sent to Chief Duckworth from Boston, follows:

"Here is my advertisement: Am an American, refined, intelligent lady, and of the highest class. Protestant. Loving disposition. Five feet four inches tall. Brown hair, blue eyes, weigh 100 pounds; age 40. Never married. Have means. Will correspond for matrimony only with American gentleman with means, from 40 to 50." 50."

MEMORIAL FOR EICHERS.

A memorial service for the slain Eicher children, Greta, Harry, and Annabelle, was held yesterday in St. Luke's English Lutheran church at Park Ridge, where they had attended Sunday school most of their lives. The Rev. W. D. Spangler, pastor of the church, led the prayers for the dead children. He reminded the others present of the excellent record of the three, Greta especially having distinguished herself by being present every Sunday of the present year up to the time she and her brother and sister were taken from their home by Powers.

BLUEBEARD'S WIFE WATCHED

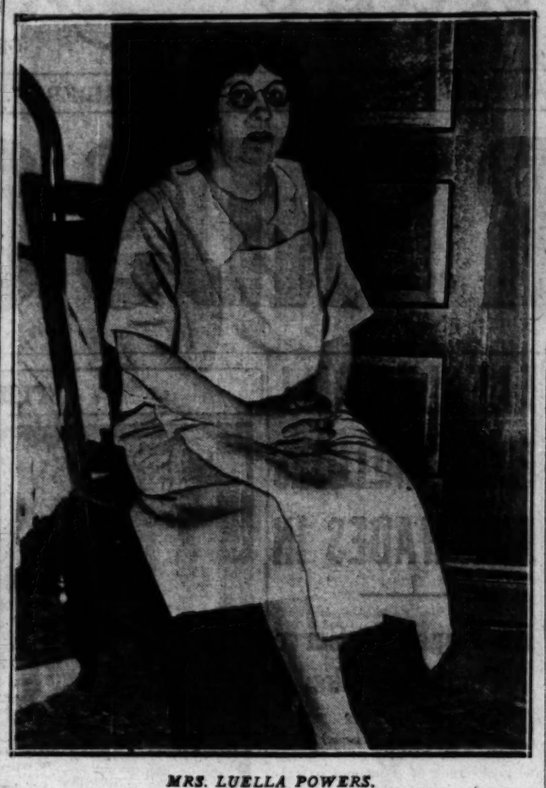

MRS. LUELLA POWERS.
(TRIBUNE Photo.)

BARCELONA, FREE OF STRIFE, GETS BACK TO NORMAL

BARCELONA, Spain, Sept. 6.—(AP)—Barcelona was free of sporadic attacks on constituted authority today for the first time in four days. Extra forces of police and civil guards, which occupied strategic points until after the collapse of the syndicalist strike late yesterday, began to retire.

For the first time in several days, Barcelona had telephone connections with the rest of Spain. Littered streets, which had begun to threaten the city with pestilence, received a thorough cleaning. Public utility services were resumed and transportation lines helped the city resume its customary activity.

Only glass factory workers, numbering 6,000, and striking telephone company employés were expected to hold out tomorrow against the general agreement to resume work.

Knocked Out with Ball Bat by Roadhouse Owner

Leslie Allen, 30 years old, of Highland Park, was taken to the Highland Park hospital last night suffering from injuries which, it was said, might cause his death. He told police that he was struck with a baseball bat by Ralph Petite in the Petite café, a roadhouse one mile west of Glencoe on Dundee road. Police are seeking Petite. His wife told them that Allen and two men entered the café and threatened her husband. He routed them in self-defense, she said. Allen is a laundry wagon driver.

TASTE WILL TELL

ANY DRESS
SUITS SAME PRICE
CLEANED & PRESSED
Coats and Dresses Dyed, $2.00
Cash and Carry 6 for $4.00
Pickup and Delivery, 6 for $4.50
69c Each
WOODS CLEANERS
54 West Randolph St.
Room 302—Dearborn 9679

CRUSADER CHIEF WARNS AGAINST REPENTING DRYS

Judge Congressman by Record, He Says.

BY PARKE BROWN.

Col. Ira L. Reeves, division manager of the Crusaders, an anti-prohibition organization, warned battalion commanders in ten west central states yesterday to beware of accepting "death bed repentances" from members of congress whose records are dry.

"We are not impressed with some of the recent conversions," he said. "Statements now made by office seekers do not tally with those made to our political action committee in Washington last winter, and we may find it necessary to inquire why the quick change of front. The best way to judge a man is on his record."

COL. IRA L. REEVES

Points to Chindblom and Hull.

In Illinois the wet leader called particular attention to Congressman Carl R. Chindblom of Chicago, who has announced that he will move northward to Evanston in order to run next year in the new 13th district and is expected to announce himself for modification. Col. Reeves also implied that the wet activities of Congressman W. E. Hull of Peoria might well be suspected as those of a candidate for the United States senate.

Col. Reeves said that a committee of Illinois Crusaders, including J. Richmond Dean, Ernest Kruetgen, Paul Mueller, and himself, called on dry congressmen from Illinois last winter and asked them to state their positions on the prohibition issue. Congressman Hull's change of position was made known at that time, Col. Reeves said. He added:

"Mr. Hull's beliefs on Volsteadism have changed so frequently that it would be difficult for our membership to think they may not change again. His senatorial aspirations will be of interest to all Crusaders."

The Interview with Chindblom.

Col. Reeves declared that Chindblom was "impossible" from the Crusaders' standpoint.

"Congressman Chindblom was most obdurate," he said, "and ridiculed the idea that liberals would ever unseat him because of his dry attitude.

"He told us that the more the wets opposed him, the larger his majority at election time. He is now moving into Evanston, which contains the fountain head of the Woman's Christian Temperance union, whose spokesman he has been. But it is said he intends to favor modification.

"In this same district, the 13th, Ralph E. Church, spokesman for the Anti-Saloon league in the state legislature, also has congressional aspirations. It has been the policy of the league to desert a bone dry for a slightly moist candidate if the latter's chance of success seem better. In view of past performances Mr. Chindblom's sudden change is significant.

Calls Attention to Record.

"We have advised the north shore commanders of the Crusaders, Henry M. Huxley of Evanston, Albert Snite of Highland Park, and Farwell Winston of Lake Forest, that Mr. Chindblom's record probably will be of more interest to them than his promises. Stephen A. Day is the only man in the district running on a repeal platform at the present time."

Charles West, mentioned recently as a candidate in the new 13th district, is a resident of the next district south, the new 10th, and is a candidate there.

HOLD UP LOOP CANDY STORE.

Two bandits entered the Mrs. Stover's Candy store at 33 West Randolph street yesterday, locked a clerk, Miss Mildred Smith, 640 Wrightwood avenue, in a back room, and fled with $45 taken from the cash register.

TRAYLOR IS BACKED FOR PRESIDENT BY HIS NATIVE COUNTY

Columbia, Ky., Sept. 6.—(AP)—The Melvin A. Traylor for President movement, which had its inception in Texas, where the Chicago banker met financial success, will be given impetus next month in the county in which he was born.

MELVIN A. TRAYLOR.

Traylor, president of the First National Bank of Chicago, was born at Breeding, Adair county, about 15 miles from Columbia, the county seat. His friends here have arranged a celebration for Oct. 2 at which a movement will be launched to have Kentucky's votes at the Democratic national convention cast for the native Kentuckian.

Preparatory to this mass celebration, Traylor for President clubs are being organized throughout Kentucky. These clubs already have taken definite form at Danville, Winchester, Frankfort, Lawrenceburg, Lexington, and other cities, their object being to send delegations to the meeting here Oct. 2.

The meeting will be held at the fair grounds, and tentative plans call for burgoo and barbecue, traditional trimmings for Kentucky political rallies. The date coincides with the annual Louisville conference here of the Methodist Episcopal church, South, of which denomination Traylor is a prominent layman.

HOUSE OCCUPIED BY VON STEUBEN RAZED BY FIRE

Beacon, N. Y., Sept. 6.—[Special.]—The old Verplanck mansion, known as Mount Gulian, on the Hudson river road three miles north of here, where Baron von Steuben made his headquarters during the American revolution and where the Society of the Cincinnati was formed in 1783, was destroyed by fire last night. Oil-soaked rags in the wooden rear portion of the stone and wood house showed that the blaze was the work of an incendiary. Damage was estimated at $100,000.

The police are holding Charles Crater, 59, an eccentric one eyed Negro known widely through the neighborhood as "Deefay" on suspicion of having set the fire as well as several others within a few miles of here recently.

Mount Gulian was built by Dutch settlers in 1731 and came into possession of the Verplanck family shortly thereafter.

300,000 RUSSIAN YOUTHS SALUTE SOVIET LEADERS

MOSCOW, Sept. 6.—(AP)—Thousands of Russia's future citizens marched this evening through Red square in a great demonstration commemorating International Youths' day. With floodlights beating down upon the square and with torchlights carried through the procession casting an eerie glow over the scene, boys and girls ranging from eight to twenty-five years trooped slowly past the tomb of Lenin.

They saluted President Kalinin, Maxim Gorki, and a score of other soviet leaders who watched from an observation platform. Bands blared and rockets shot skyward. Banners waved and in the deepening twilight continuous volleys of cheers echoed from thousands of young throats as the embryo proletarians swept by in columns of four.

Estimates of the number of marchers ranged from 300,000 to 500,000. There were the pioneers and young communists, the juvenile branches of the communist party and also a majority of the youth of Moscow and nearby provinces. Those in uniform kept step with children in tattered clothing.

Woman Killed by Jump or Fall From 3d Floor Flat

Mrs. Marie McDonald, 54 years old, 5554 West North avenue, was fatally injured early this morning when she jumped or fell from a window of her third floor apartment. She landed on the sidewalk and was hurried to the Keystone hospital, where she died an hour later from a fractured skull. Mrs. McDonald's husband, John, an employé of a railroad, was at work.

FIVE KILLED AS WIND, RAIN, SNOW BUFFET EUROPE

[Chicago Tribune Press Service.]

PARIS, Sept. 6.—Wind, rain, hail, and snow storms lashed Europe over the week-end, leaving five persons dead, stopping navigation, flooding fields, and in some places paralyzing communication.

A seaman was washed overboard and drowned near St. Nazaire, and a farm laborer drowned near Cherbourg. Hail storms damaged tobacco crops and vineyards in the Gironde district.

Snow cut off communications in Savoy, while the Marne, Rhone, Saone, Moselle, and Meurthe rivers were flooded.

A worker was killed under a wall blown over by the wind in Bernhagen, Germany. Several other workmen were injured. Navigation on the Baltic coast was at a standstill, several barges being sunk. Two sailors were missing from a group of seven washed off an Italian destroyer at Spezia, Italy. The other five were rescued.

Chicago Daily Tribune
THE WORLD'S GREATEST NEWSPAPER
Vol. LXXXX. Monday, Sept. 7. No. 214.

Published daily at Tribune Tower, Chicago, Illinois.
The Tribune company, publishers.
MAIL SUBSCRIPTION PRICES.
Mail subscription prices in Ill. (outside of Chicago), Ind., Iowa., Mich., and Wis.—Daily with Sunday, one year $12.50.
Zones 3 and 4 in states other than Ill., Indiana, Iowa, Mich., and Wis.—Daily, $7.50 per year.
Zones 5 to 8, inclusive, Canada, Mexico and foreign—Daily, $13.00 per year.
Entered as second class matter June 3, 1902, at the postoffice at Chicago, Ill., under the act of March 3, 1879.

SAKS-FIFTH AVENUE
CHICAGO
Sponsors
Sheer Gay Woolen
DRESSES

A new collection just arrived
Interpretations of the New French Models shown at the Paris Openings. Lanvin, Vionnet and Mainbocher are all represented in this interesting collection.
75.00 to 110.00
Fashions—Second Floor
North Michigan at Chestnut

SALE
FLOOR SAMPLES
GENUINE ELECTRIC REFRIGERATORS

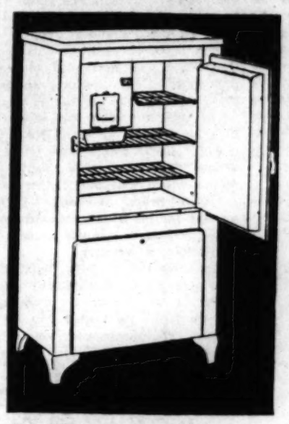

$99
Values up to $179
The most unusual value-giving event in Chicago. Seasonable perfect goods. Each Refrigerator equipped with a Delco motor—8 sq. ft. storage space—seamless porcelain interior—Dry Zero insulation—chromium plated hardware—2 trays. Apartment or home size.
$2.50 Weekly
O. W. Richardson & Co. 125 So. Wabash Ave.

Now Buy! a
PHILCO
BALANCED UNIT RADIO
BRAND NEW

Latest 1932 Model
CONSOLE MODEL
Now there is no excuse for you to put off that radio which you have always wanted. Here is real value. Come in Tuesday, and see these marvelous instruments.
$49.50
COMPLETE WITH TUBES
$5.00 DOWN
329 S. Wabash Ave. WURLITZER Open Evenings

MEADOWBROOK SHOES
A new department for women and misses
Calfskins, kidskins, suedes, genuine baby alligators . . dainty little creations bristling with style . . and a marvelous revelation in comfort
$8.50
Other Meadowbrooks at $10.50
Other shoes at $6.50 to $12.50
Maurice L Rothschild
State at Jackson

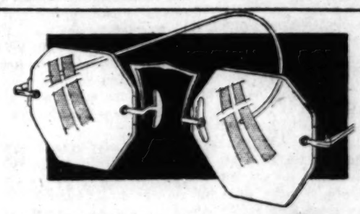

GENUINE $8.50 GLASSES SELLING FOR THE FIRST TIME SINCE THE WAR AT
$2.95
These smart glasses are well worth the eight dollars and fifty cents they are made to sell for. Special attention is given children by our registered doctors of optometry. Bring them in now before school starts.
No charge for eye examination
Liggetts
Daily Hours: 8 A. M. to 9 P. M. Daily
State and Monroe—State and Madison

MATERNITY APPAREL SHOP
(a specialization for mothers-to-be)

New Fall Frock of Pure Dye Flat Crepe, $29.75

There is no need to look "different" when you can get the latest current Fall fashions here—dashing youthful frocks that are figure concealing and perfectly self-adjustable to your requirements—at all times.
NEW FALL FROCKS $9.85 to $69.75
MATERNITY SUPPORTS and CORSETS, $3.50 to $15
Baby's First Clothes
82-Piece Hand Made Layettes, $29.75
Other Layettes $9.75 to $95.
Layette Pieces also Sold Separately
LANE BRYANT, separate specialization, 2nd Floor, East Room, 101 North Wabash Ave.

SIX CHICAGOANS ARE KILLED IN AUTO ACCIDENTS

Rabbi Is Victim; Driver Held.

Automobile accidents in Chicago streets and on the roads of Chicagoland yesterday, the second day of the Labor day holiday, caused the deaths of six Chicagoans. Two were killed outside of Cook county and three within. Two other victims died as results of injuries received earlier.

Rabbi Bender Wolpe, 80 years old, 3344 Fillmore street, an authority on Jewish law and formerly connected with Temple Anshe Sholom, Polk street and Independence boulevard, was killed in Douglas boulevard at Keeler street as he attempted to cross the boulevard. The aged man, according to witnesses, dodged one car and stepped directly into the path of a car driven by Robert J. Ryan, 103 East Station street, Barrington. Ryan took the rabbi to Mount Sinai hospital, where it was said he had been killed almost instantly. Ryan was held by the west park police.

Two Die in Crash.

In a headon collision on road 41, ten miles south of Milwaukee, Sam Beer, 45 years old, 1041 Fullerton avenue, and Helen Novak, a Milwaukee girl, were killed and six others, including three Chicagoans, Edward, Tobias and Conrad Heleman, 817 West North avenue, were injured. The car driven by Edward Heleman collided with one driven by Joseph Certalic of Milwaukee, stepfather of the girl who was killed. Certalic's wife, Josephine, and two other stepchildren, Josephine and Jerry Novak, were injured.

Mrs. Mary O. Johnson, 64 years old, 931 Latrobe avenue, was killed and her daughter, Miss Alfhild Johnson and Miss Emma Muntz of Savanna were seriously injured in an automobile collision at Rochelle, Ill. Mrs. Johnson's husband, Gustaf B. Johnson, was driving through the town west bound from Chicago when his car struck one driven by Albert Muntz of Savanna, relative of the injured girl.

Other Deaths Listed.

The deaths of Rabbi Wolpe and five others increased the Cook county auto death toll for the year to 818. The other victims:

John Bertram, 16 years old, 3333 North Marshfield avenue. Died at his home following an accident earlier in the day at Damen and Wellington avenues. Bertram was riding with three other youths in a car driven by Eugene Schoenberg, 1954 Otto street, when it collided with one driven by Roy Klingenmarer, 2146 Wellington avenue.

Mrs. Lucy Stretch, 70 years old, 1715 Archer avenue, a grandmother. Killed when the car driven by her daughter, Mrs. John Wiseman, of the same address collided with another automobile driven by Miss Edna Gray of Milwaukee at 74th avenue and 58th street, Summit. The drivers of both cars were released under bonds and ordered to appear at the inquest today.

Unidentified man, about 45 years old and well dressed. Killed late last night by a motor truck at Milwaukee avenue and Halsted street. Charles Peretoy, 3306 South Wabash avenue, the driver, was held by North Racine avenue police.

George Kuchinski, 70 years old, 1742 South Union avenue. Died in the county hospital of injuries suffered Sept. 1 when he was struck at 19th and Halsted streets by a car driven by Clarence St. Clair, 3825 Cottage Grove avenue, a Negro. St. Clair was held by the Maxwell police.

Lorraine Kowalski, 10 years old, 2324 North Menard avenue. Died at St. Anne's hospital from injuries received Friday when she was hit by an automobile at Menard and Fullerton avenues. Theodore Cleckno, 16 years old, 2448 North Springfield avenue, driver of the car, was not held.

Dies in Indiana Crash.

In an accident near Porter, Ind., Ellis C. Anderson, 50 years old, of Schneider, Ind., was so severely injured that he died within an hour. His car was struck by one driven by Richard Bross of Porter.

Word was received yesterday of the death of Mrs. Richard Stretton, 46 years old, formerly of Chicago. Mrs. Stretton and her husband, both of whom had been in Salvation Army work for many years, were driving from their home in Kansas City to Chicago when their car was involved in an accident which proved fatal to Mrs. Stretton.

Lige Crites, manager of the Oakbrook Polo farm near Hinsdale, late last night was reported in a grave condition at the Presbyterian hospital as a result of injuries suffered Saturday in an automobile accident in Spring road, one mile north of the farm. Pending the outcome of Mr. Crites' injuries all polo at the Oakbrook farm has been suspended.

Mrs. Paul Butler, wife of the owner of the polo farm, was less seriously injured when the car skidded in the gravel and overturned.

FEARED BY NEW GOVERNMENT

Left to right: Jimmy Maxton, who represents the Clyde-side independent Labor members; Miss Jennie Lee, a Scotch girl, 22 years old, the daughter of a miner, who represents North Lanark and will soon lecture in America, and John Beckett, who stole the speaker's mace and had a battle with the sergeant-at-arms and his assistants when they sought to remove him from the house of commons.

[Acme Photo.]

ACCUSED OF LEAVING HIS WIFE; CHARGE IS DISORDERLY CONDUCT

New York, Sept. 6.—[Special.]—Young Llewellyn G. Ross who stands to inherit several million dollars from his mother, Mrs. Helen H. Forcey of Petersburg, near Troy, was prepared to admit right out today that troubles never come singly even to a son of wealth.

Ross has just had the misfortune to be arrested on a charge of disorderly conduct under a quaint section of the law which says that a man is guilty of such conduct if he leaves his wife.

Mrs. Lewellyn G. says her hubby did that very thing and she isn't a bit sorry of having landed him in the toils. Moreover she is bringing suit for separation and asking $300 a week alimony and $2,500 counsel fees.

Ross was held in $300 bail for a hearing at Petersburgh next Saturday.

BOND SALESMAN LEAPS INTO RIVER OFF SHIP'S DECK

In view of scores of passengers, Harry Davis, 35 years old, 2756 Pine Grove avenue, a bond salesman, late last night leaped from the second deck of the steamer Theodore Roosevelt into the Chicago river at the Michigan avenue bridge.

He was fished out by Policeman Peter Anderson and the crew of a taxi speedboat, who went to the rescue. Taken to the South State street station, he said that he had leaped into the river while despondent. He declined to say why he was despondent.

Davis was standing near the upper deck rail when he took off his coat, necktie, and shoes. He turned to Sam Minsky 3513 Grenshaw street, another passenger, and asked: "Do you dare me to jump into the river?" Then he leaped despite Minsky's efforts to restrain him.

CRAZED GUNMAN SHOT TO DEATH BY HERO POLICEMAN

(Picture on back page.)

Detective Albert Blue, colored, winner of a TRIBUNE police hero award, yesterday walked into a darkened basement at 233 East Garfield boulevard, knocked down a barricade behind which a moonshine crazed Negro crouched with a shotgun, and killed the man.

The Negro, known only as Brown, had previously wounded a colored minister and his daughter when he opened fire with the shotgun on a crowded street. Blue escaped death when the shotgun jammed as Brown attempted to shoot him at a range of a few feet.

Brown was employed as a porter in a café operated by Dominick de Vito in the building where he was killed. Yesterday he entered a restaurant at 224 East 55th place, drunk. He fell asleep while waiting for his order, and, angered at the laughter of patrons in the place, went and got a shotgun.

He returned to the restaurant, but instead of entering opened fire at random from the curb outside. Slugs from his shotgun struck the Rev. Joseph Griffin, 229 East 55th place, and the latter's daughter, Naomi, 11 years old. The girl, seriously wounded, was taken to the Provident hospital.

Brown then fled to the basement at the Garfield boulevard address. Blue and his partner, Detective Sam Black, also colored, arrived on the scene shortly afterward and Blue entered and killed the man.

The exploit which won Blue the TRIBUNE award was of a somewhat similar nature. On June 27, 1924, he entered a house where a crazed Negro had fired at his wife with a revolver and shot him after the latter had killed another Negro who entered with Blue.

Mr. Ennis Lends a Hand to Motorists in Distress

Patrick Ennis, 8313 Racine avenue, and Miss Mabel Harkness, 2444 East 74th place, were sitting in Ennis' parked car at 50th street and Cornell avenue last night when three men stopped in a car near by and got out to fix it. They tinkered so long that Ennis got out and offered to help. Thereupon they robbed him of $1.50, ordered the girl out of Ennis' automobile, and drove away in it, leaving their own brokendown car standing in the street.

Bomb Wrecks Winnipeg Offices of Communists

Winnipeg, Man., Sept. 6.—(AP)—Doors and windows were shattered in the communist workers' center early today by a bomb exploded at the entrance to the furnace room of the building. Four men in the building were uninjured.

LONDON THRONG PROTESTS DOLE AND WAGE CUTS

Mass in Hyde Park for Big Demonstration.

LONDON, Sept. 6.—(AP)—A crowd of several thousand people engaged in a demonstration in Hyde Park today while political leaders were preparing for the opening of parliament this week. The crowd announced its intention to see Prime Minister MacDonald at the house of commons Tuesday to protest against cuts in the "dole" and in wages.

The crowd was made up of members of the Independent Labor party and a contingent under the national unemployed workers' movement. It converged on Oxford Circus from all parts of London and, headed by a band of unemployed men, marched to Hyde Park bearing banners inscribed, "No Wage Cuts!" "Stop This Starvation!"

100 Policemen on Guard.

One hundred policemen watched the demonstration closely. The speakers included J. Beckett, member of parliament for Peckham and and F. Wise, member for Leicester, East. The meeting passed resolutions against "the declared intention of the national government to cut down unemployment allowances, social expenditure, and the wages of government servants at the dictation of financiers."

Meanwhile, political leaders were tightening their belts in preparation for what is expected to be one of the most tumultous week's in the history of the country's politics.

On Tuesday the special session of the parliament meets to approve, or disapprove, the new national government's plan for meeting the apparent deficit of approximately $600,000,000 in the budget.

The cabinet's program is completed, but it will hold a brief meeting tomorrow to decide the final lineup for the battle in the house of commons. It expects to have a majority of more than fifty votes, at least.

Labor Girds for War.

At the same time, British labor will also meet tomorrow at the trades union congress at Bristol to map out the plans of its warfare against the administration, the plans of which, it holds, are antagonistic to the workers.

Prime Minister MacDonald and other principal figures in the present crisis spent the week-end ostensibly resting, but actually most of them were busily engaged at their country homes working out their plans.

Few, if any, absentees are expected when the commons convenes. Every member has been impressed with the importance of the situation and the necessity for his being present.

J. H. Thomas, minister for the dominions and colonies, again felt the displeasure of his Labor colleagues today when a meeting of the general council of the Derby Labor party passed a unanimous resolution condemning his action in participating in the new national government.

"Membership of the national government," the resolution declared, "is incompatible with membership in the Labor party and, in view of Mr. Thomas' participation in the national government, we withdraw the party's indorsement of his candidacy for parliamentary representative for this constituency."

The veteran minister was present at the meeting himself and explained his action, and the motives for it, to the council. He said he was not surprised at the result, but added he would not resign his seat, but would "go through, regardless of the consequences, for good or ill."

A great crowd gathered at Bristol for the annual demonstration in connection with tomorrow's meeting of the trades union congress. Arthur Hayday, chairman of the congress, presided. Twenty-three members of parliament will attend the opening of the congress tomorrow.

Myers, School Head, to Aid Union Quiz in Enright Killing

(Picture on back page.)

Officials prepared yesterday for an inquiry into two phases of the activities of the electricians' union, in the belief that in its affairs lies a possible solution of the murder of Mortimer P. Enright, taken for a gang ride Thursday night.

Enright, a member of the executive committee of Local 134 of the Brotherhood of Electrical Workers, was chief electrician for the school board. President Lewis E. Myers of that body said that upon his return tomorrow from his Labor day holiday he will order an inquiry into one theory of the murder which involves reputed graft on board of education electrical contracts.

Mrs. Hefferan Asks Quiz.

Trustee Helen Hefferan joined in a demand for an investigation of supposed graft in school board contracts.

"While I am not a member of the building and grounds committee of the board," she said, "I know that reports have been circulated for the last six months concerning electrical contracts. I will insist that the board go thoroughly into the matter, including any connection between contracts and the murder of Enright, when we have our meeting Wednesday."

Probe "Estimate Board."

Assistant State's Attorneys Charles Bellows and Charles E. Lounsbury, in their investigation of the murder, are to confer tomorrow with President Myers and other members of the school board on that matter. It involves the reputed existence of a semi-official body in the electricians' union, called the "board of estimate," which is alleged to have, in effect, dictated what contractors and material supply houses were to bid on school board electrical contracts, and fixed the amount of such bids.

Prosecutor Bellows said that the racket bureau of the state's attorney's office had received a number of complaints regarding the existence of the "board of estimate," and for some months has been seeking concrete evidence which might be made the basis of a grand jury inquiry. Federal authorities are also reported to be interested, from the angle of possible restraint of trade in violation of the Sherman anti-trust act.

Member of Estimate Board.

Enright, a close associate in union affairs of Michael J Boyle, business agent of the organization, was a reputed member of the "board of estimate." President Myers denied that he had ever heard of the existence of the body, in promising the state's attorney's office full coöperation in the investigation.

"In the Lane Technical High school building project," he said, "I thought that the bids for electrical work were too high, and we advertised for new ones and got a lower price. It wasn't, however, that I had any suspicion regarding the bids. I just thought the first prices were too high."

Pay to Aid Jobless.

Another phase of the inquiry relates to the internal affairs of the union, particularly to the unemployment relief policy initiated by Boyle, under which all working members of the union pay 10 per cent of their earnings into a fund from which unemployed members get loans.

There is reported to have been wide dissatisfaction among union members because of the payments required of them, and from those out of work because of terms imposed for loans.

The murder of Enright, it is thought, may have been an attempt to intimidate Boyle. The latter, an iron handed ruler of the union for years, is reported to have considered retirement lately, and the installation of Enright as his successor.

Taste will Tell

-and serves him right!

Lady Pepperel Sheets reach!

No sense skimping in length—you see what it did for the above gentleman. Have the sheets long enough to be snug and smooth and tucked in firmly all around. All this you can do with Lady Pepperell Sheets. They're so soft, clearly woven and snowy white. Now they're offered in this special selling at very low prices.

The 81x108-Inch Size, $1.35 Each

72x108-Inch, $1.25 — 81x99-Inch, $1.25
63x108-Inch, $1.15 — 72x99-Inch, $1.15
63x99-Inch, $1.05

Lady Pepperell Pillowcases

45x38½-Inch, 35c
45x36-Inch, 32c — 42x36-Inch, 30c

Sheets and Cases, Second Floor.

CARSON PIRIE SCOTT & CO

ROTHMOOR COATS

A remarkable group of dress and sport styles at

$50

"How is it possible for $50?" "Did you see that stunning one with a huge sweep of fur 'way to the side?" "I never had a coat that fit me so perfectly." From Lake Forest to South Chicago, and all points north, south, east and west, the new Rothmoors is one topic of conversation women never tire of. Do you blame them? We don't. Sizes 12 to 46

Maurice L Rothschild
State at Jackson

Dad said POPS to the grocer and lost his grouch

You try it! Free Package Awaits You

CHAS·A·STEVENS·&·BROS

The New Fall

SILKS and VELVETS

of outstanding quality

in Fashion's smartest colors!

Transparent Velvets with their flattering softness, suit perfectly this new mode of elegance. Colors and black. Other qualities $4.95 and $7.50. $3.95

Rich Crepe Satins are of undisputed importance in afternoon and evening fashions and come in the glorious new colors and black. $2.25 and $2.95

Fine Canton Crepes make a delightful fabric for the slim, moulded lines of the new silhouette. Fall colors and black. $1.95 and $2.95

SILKS—SECOND FLOOR

Store Hours, 9:30 to 6. Auto Parking Service, Wabash Door. Moderate Charge.

COUPON FOR TRIBUNE ACCIDENT INSURANCE POLICY

For New Policy or Renewal. $1.25 a Year

To secure the Chicago Tribune-Federal $7,500.00 Travel Accident Insurance Policy, or to renew for another year one previously issued to you, cut out and fill in the application below and send it with registration fee of $1.25 to Tribune Insurance Dept., Federal Life Insurance Co., 168 N. Michigan Ave., Chicago, Ill. Remit by money order or check payable to Federal Life Insurance Company. (During the first five years, as provided in the policy, the value of all specific indemnities increases 10% each year the policy is renewed.)

☐ NEW POLICY OR ☐ RENEWAL

Check here if you wish new policy. Check here if you wish old policy renewed.

APPLICATION for $7,500.00 TRAVEL ACCIDENT INSURANCE POLICY

Issued to Readers of the Chicago Tribune

If Renewal, write Policy Number here, No.....

(If you wish a new policy ALL QUESTIONS BELOW MUST BE ANSWERED. If you wish to renew a Policy previously issued to you, indicate above and fill in name, address and policy number.)

Do you apply for a $7,500.00 Travel Accident Policy in the Federal Life Insurance Company, issued only to Readers of the Chicago Tribune?.....

What is your Full Name?.....

Address? ..... Number Street

..... City State

What is your Age?..... Place of Birth?.....

Date of Birth? Month..... Day..... Year.....

Are you Totally Blind or Deaf?..... Are you Crippled to the Extent That You Cannot Travel Safely in Public Places?.....

What is the name and address of person to whom you want this insurance paid in case you are killed? (If not answered insurance will be payable to your Estate.)

Beneficiary's Name?.....

Relationship? .....

Address?.....

Do you certify that you are or will become a reader of the Chicago Tribune?.....

Sign your name here.....

NOTICE: Not more than one policy will be issued to any one person. Issued Only to Applicants Over 10 and Under 70 Years of Age.

LABOR TO MARK GOLDEN JUBILEE AT RITES TODAY

"Alfalfa Bill" Murray to Be Chief Speaker.

Labor day will be observed today as the golden jubilee of the American Federation of Labor. Protest against unemployment in a parade of union men down Michigan avenue, a mass-meeting at Soldiers' field, and athletic contests will commemorate the federation's birthday.

Parade Forms at 11 A. M.

The parade will form at La Salle street and Wacker drive at 11 a. m. The union men are to march in five divisions, representing the various trades. Two grand marshals, David McVay and Arthur W. Wallace, will head the march.

The musicians' union band will lead the parade. The building trades, metal trades, printing and allied trades, miscellaneous trades and officers of the federation are to follow in order. Bands will be interspersed along the ranks.

Will Hold Massmeeting.

Following the parade the mass-meeting is to open in Soldiers' field. Gov. William H. [Alfalfa Bill] Murray of Oklahoma is to be the principal speaker. Other speakers on the program will include Frank Morrison, secretary of the American Federation of Labor, and former Gov. Edwin P. Morrow of Kentucky. The speakers are to express labor's attitude toward current problems of industry and insist on maintenance of an adequate wage scale.

The Soldiers' field program will begin at 9 a. m. with a track and field meet for playground children. At 4:15 in the afternoon a pantomime entitled "In Union There Is Strength" will be presented by a cast of several hundred school children.

George W. Perkins, 75 years old, 720 Ridgeland avenue, Oak Park, who voluntarily retired as international president of the cigarmakers' union after thirty-five years in that office and one of the few organizers of the federation now living, is to attend the meeting. Perkins was closely associated with the late Samuel Gompers, a member of the union, and president of the federation.

Tells of Many Gains.

On the founding of the federation in 1881 at Pittsburgh members directed its course on economic rather than political action, Perkins said. It advocated better wages and shorter hours rather than the reactionary programs of rival organizations.

"In 1881 wages were low," Perkins said. "Skilled workers in the building trades were getting $1.25 a day. Hours were long. With hard work the federation won intelligent people to its views. The membership has increased from 50,000 to over 3,000,000.

"There was no precedent for the federation to follow. It made its own course. The fiftieth birthday of the federation finds labor and capital in closer accord than at any time in its history."

Thousands left the city yesterday for visits to summer resorts and neighboring cities.

The Chicago Concert band will present a special Labor day program in the evening at the shell in Grant park.

Hunt Girl Burglar and Pal in Ambassador Hotel Raid

The girl burglar and her male companion who robbed the apartment of Mrs. Margaret Person in the Ambassador hotel on Saturday night of cash, furs and jewelry valued at $1,500 were hunted yesterday by the Hudson avenue police. Guests in the lobby of the hotel reported seeing the couple walk out, the girl wearing a fox scarf taken from Mrs. Person's apartment. The girl, they said, was about 25 years old, 5 feet 4 inches tall, and weighed about 130 pounds. The man was about 30 years old, 5 feet 2 inches tall, and weighed about 135 pounds.

KILLED BY ELECTRIC WIRE.

Council Bluffs, Ia., Sept. 6.—[Special.]—Arthur Bray, 28, Corning, Ia., was killed at Carlson, near here, when a telephone wire he was splicing touched a nearby high voltage cable and electrocuted him.

Patten Memorial Tablet Unveiled in Old Church

The United Presbyterian church which the late James A. Patten and his ancestors attended in Somonauk, Ill., was the scene yesterday of the unveiling of a tablet placed in the church in recognition of a gift of $25,000 made by Mrs. James A. Patten for the reconstruction of the building. Left to right: June Baine, granddaughter of oldest member of church; Albert E. and Jennie Winter, cousins of the late James A. Patten and the Rev. W. C. Davidson, pastor of the church.

[TRIBUNE Photo.]

ALFALFA BILL FIXES GALLUSES AND TELLS ALL

Distributes Opinion on Dry Law.

(Continued from first page.)

paign questions of that character—infant baptism, "the final preservation of the saints" hate and fanaticism would be the order of the day and the great monopolies and mergers would continue to rule America. Our explanations and battle cry must be: Bread and Butter; Bacon and Beans.'"

"And that's all I'll say on those questions," he shouted.

The governor was asked what he thought was to blame for the depression.

"The system of banking and credits," he snapped. "I don't mean money but the system."

A reporter asked his remedy.

"I'll tell you that tomorrow," he laughed. "It's in the speech. I haven't got it written—it's going to be extemporaneous.

Predicts Oil Fight Victory.

Murray looked out of his hotel room window at the lake front. One of the delegation asked him what he thought of Chicago.

"It'll be all right when you get it finished."

He demanded to know what time he could get a train for Oklahoma, explaining, "I'm pretty busy out there."

The governor spoke of his fight to raise the price of oil and hit shutting of oil wells by militia.

"We won't lose the oil fight," he said. "The price was 82 cents yesterday and I told 'em I wasn't bargaining. I said one dollar and I mean one dollar. The oil will stay in the ground, so we can't lose."

Likes Supper—Hates Banquets.

At the termination of the interview Alfalfa Bill turned to the reception committee: "Did you get my wire about the banquet?" he said. "I despise banquets, but if you got to have one I'll go."

Congressman Reid explained an informal supper was to be held.

"Supper," said Murray. "That's fine. Supper—not dinner. That's the way I like things. Dinner—faugh.

ROB HOME IN EVANSTON.

William N. Wyant, head of an investment company bearing his name at 39 South La Salle street, returned to his home, 999 Michigan avenue, Evanston, early yesterday, and discovered that burglars had entered the place and stolen two fur coats, valued at $500, belonging to Mrs. Wyant.

Two Day Celebration

An addition to the United Presbyterian church, built through the aid of Mrs. James A. Patten, was dedicated yesterday as part of a two day celebration attended by thousands. The church is near Freeland Corners, 4 miles north of Somonauk, in De Kalb county.

For nearly a century the Patten name has been associated with the rural church. Eighty-five years ago George Beveridge, the late grain king's maternal grandfather, donated the church site. Mr. Patten grew up in the section near there, and attended the church. It was his plan to enlarge the church, improve the Oak Mound cemetery close by, and establish a community center. Mr. Patten's widow and her son, John, inspired by his desire, financed an addition to the church.

A two day celebration was planned for Saturday and yesterday. On the first day homecoming was held, and people came from all parts of the country. Yesterday a tablet, presented by the young people's organization of the church, and bearing Mrs. Patten's name, was dedicated as part of the ceremony.

Speeches were delivered by Mrs. R. J. Howison; the Rev. W. C. Davidson, pastor; the Rev. John Atchison of Princeton, Ill., and the Rev. J. A. Spear of Tyrone, Pa., former pasters; the Rev. A. J. Randels, who once lived in the district, and Donald McAllister, who presented the tablet. Mrs. Patten was unable to attend because of illness. John Patten, the son, was present Saturday.

FIND SUITCASE; GIRL'S DRESSES AFLOAT IN POND

A suit case containing a woman's clothing was found yesterday floating in a pond on the farm of John Geisenfelt, one mile south of Higgins road near Itasca. Geisenfelt, fearing the owner of the suitcase had drowned, notified Morton Grove county highway police. Sergts. La Vern Roder and George Le Grue dragged the pond for two hours but found nothing.

The suit case, besides five dresses and other apparel, contained a number of unused envelopes which bore the return address of Frank Santolini, Box 377, Buhl, Minn. Another letter was addressed to Miss Sylvia Santolini, of Buhl, by Adela Schmitt, of New Ulm, Minn.

Police believe the suit case was owned by Miss Santolini and asked Minnesota authorities to learn if she is missing.

Bolivian Cabinet Quits; Seek to Prevent Crisis

LA PAZ, Bolivia, Sept. 6.—(AP)—It was reported unofficially today that the Bolivian cabinet had resigned, but that the ministers were continuing in office. The government declined to confirm the report, but it was understood President Daniel Salamanca would attempt to form a new cabinet before a crisis developed.

MACHINIST DIES OF INJURIES.

Cornelius De Young, 69 years old, 138 West 105th street, a machinist, died yesterday in the Jackson Park hospital of injuries suffered Sept. 2 while at work in the Nickel Plate railroad yards, 93d street and Vaughn avenue.

LABOR CAN END DRY LAW WITHIN YEAR, SAYS WOLL

Urges Such Action for Welfare of Nation.

Washington, D. C., Sept. 6.—[Special.]—Confidence that organized labor can "overthrow Volsteadism through modification" this winter was expressed today by Matthew Woll, president of labor's national committee for modification of the Volstead act, in a proclamation sent to Labor day gatherings throughout the country.

MATTHEW WOLL.

"There are nearly five million organized workers," said Mr. Woll's proclamation. "This great army, in labor meetings, will consider labor's outstanding problems. Chief among these are unemployment and the denial of freedom through Volsteadism."

"Volsteadism is a basic cause of unemployment and crime. We have the strength in coöperation with the great numbers friendly to our cause to overthrow Volsteadism through modification this winter.

"By the proper mobilization and direction of this great strength we can win a victory that will release great energies to provide employment, bring material benefit to wage earner and farmer, and turn the tide against the repression of freedom that is typified by Volsteadism."

Mr. Woll asserted that modification of the Volstead act means employment. He pointed out that it means also a market for grains and an occupation for workers, and declared in addition that it would mean a "death blow to a brand of crime that has grown out of prohibition as defined by the Volstead act."

'FINDS' JEWEL MINE FROM WHICH QUEEN OF SHEBA DREW WEALTH

LONDON, Sept. 6.—(AP)—Rubies, diamonds, platinum and gold, such as the Queen of Sheba is supposed to have worn when she visited King Solomon, were brought to London today by Frank Payter, big game hunter, from mines he believes were the sources of the Queen of Sheba's wealth. Payter found the gems and treasure in a cavern hidden in the unexplored country 320 miles due west of Addis Ababa, Abyssinia. He intends to organize a new expedition within a few months to go back and get what he left behind.

"I am sure it is one of the caverns from which the Queen of Sheba drew her great wealth," Payter said.

An old Arab, he said, gave an English mining engineer a map in 1930 which the engineer showed Payter. The two men, he said, worked out the directions and discovered the treasure. There has been frequent mention in literature of the supposedly rich jewel and metal mines in the Abyssinian area.

IF YOU ARE NOT SLENDER
—and have difficulty in being fitted properly, come to Lane Bryant. Your size is here—in the smartest current Fall fashions.

$39.75

A distinguished group of Fall Frocks, emphasizing

Transparent Velvet

(One Model Pictured)

Sizes: 18+ to 28+ (Lane Bryant origination), 35½ to 45½ and 38 to 56

SECOND FLOOR

Everything that's new and smart to wear right now and later will be found in this collection! The black chiffon and transparent velvet frock sketched, designed on Martial Armand lines, is just perfect for the larger woman. Other equally superb frocks in satins, sheer wools, Cantons and new flat crepes—at $39.75

Other Fall frocks . . $16.75 to $150
Fall and Winter coats, $39.75 to $250

Lane Bryant
101 North Wabash—cor. Washington

BRUCEWOOD DRESSES
for Fall

She knows yesterday's scores, she hums the latest tunes, she sees the latest hits, she reads the last best seller . . she wears Brucewood dresses

$45

Others $11.50 to $65
Sizes 12 to 46

MAURICE L ROTHSCHILD
State at Jackson

FIRST! . . to lower our prices and keep our quality up!

Black Suede—Brown Suede—Green Suede—Blue Suede—Black Kid—Brown Kid—Patent Leather—and ALL Other Materials IN VOGUE

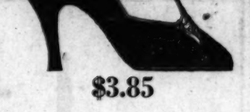

$3.85

$2.85 and

$3.85

$3.85

$3.85

$2.85

$2.85

WHY PAY MORE?

Sizes 2 to 10
Widths AAAA to D
In Every Style

Grossman's always give the greatest shoe values in the world!

PLEASE SHOP EARLY

GROSSMAN'S
LOOP STORE—16 E. Randolph
Near State, Between State and Wabash

332 Michigan Avenue, North (Near Wacker Drive)
4644 Sheridan Road
911 East 63rd Street
6335 South Halsted Street
3232 Roosevelt Road
1251 Milwaukee Avenue
2739 Milwaukee Avenue
3216 Lawrence Avenue
3222 Lincoln Avenue
5146 Hohman Street, Hammond, Indiana

TAYLORS 72nd Anniversary SALE OF TAYLOR-MADE LUGGAGE

A store-wide sale in celebration of our 72nd birthday. Values in every department that give you an unprecedented opportunity to buy quality luggage at a price! For those going away to school, for business men, for everybody—savings that are almost unbelievable!

25% to 50% REDUCTIONS!

Consult the Checkerboard of Values—Any Move You Make Will Be a Good One! Shop Early. No Mail or Phone Orders. Merchandise Not Returnable.

TRAY FITTED SUITCASE
$22
Wonderful values that formerly sold from $32.00 up to $100. Also all overnight fitted cases
Reduced 50%

SUITCASE
Suitcase of mahogany shark seal. Silk moire lining with pockets in lid and ends.
Reduced 25 to 40%
Overnight Cases Reduced 25%

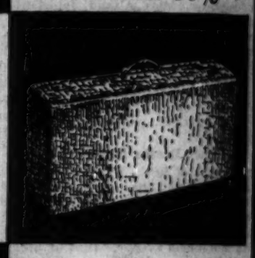

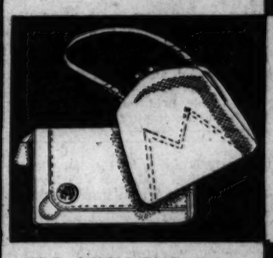

HANDBAGS
All Handbags—pouch, envelope and swagger styles. A wide variety of styles and colors to choose from.
Reduced 50%

PIG SKIN KIT BAG
$24.50
Kit Bags. Made of Pig Skin, Walrus and Cowhide. Formerly sold from $22.00 to $80.00.
Reduced 25 to 40%

PIG SKIN GLADSTONE
$16.50
All Gladstone Bags selling from $15.00 to $75.00 reduced.
Reduced 25 to 40%

LEATHER ZIPPER BAG
$6.50
Leather Sport Bag, round style, $4.50
Pig Skin Sport Bag, round style, $10
Shark Seal Sport Bag, deep cut, $12
Cowhide Sport Bag, round style, $10

WARDROBE HAT BOX
$6.75
These Wardrobe Hat Boxes will carry six dresses, shoes, hats, lingerie, etc. Extremely handy for travel. A wide range of prices, $13.50 to $50.00.
Reduced 25 to 50%

WARDROBE TRUNKS
$33.00, Reduced to... $24.75
$55.00, Reduced to... $37.50
$90.00, Reduced to... $60.00
$100.00, Reduced to... $67.50

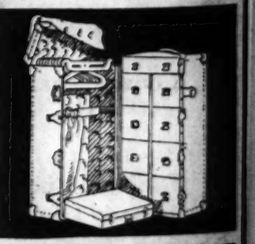

1859 Taylor's 1931
28 EAST RANDOLPH ST.

50% OF GERMAN BUILDING IS OF GLASS AND STEEL

Architects Favor New and Radical Designs.

BY SIGRID SCHULTZ.
[Chicago Tribune Press Service.]

BERLIN, Sept. 6.—Steel and glass are the basic construction material of about 50 per cent of all new buildings erected in Germany in recent years. The slender arches and columns of steel as framework for huge panels of glass of all colors can be seen in almost all churches, office buildings, railroad stations and factories built by Germany's young architects. The new building method is gaining rapidly in favor.

The inspiration for this new architecture comes from America. Prof. Walter Gropius, one of the pioneers in using steel and glass building, said:

"America has developed the wonderful technique of steel skyscraper construction. But it has hitherto been left to let the buildings speak for themselves and tell what they are. It has been thought necessary to pour them in molds borrowed from past styles, imported from Europe.

Awaits New Style.

"I wait for the time when the American people will have enough of all this, when they will let their tall buildings of steel and glass be themselves in form as well as construction; then form and construction will be one, and a new style will be born."

German architects see in their steel and glass buildings the fulfillment of the dream of the great master architects of the Gothic period.

"The columns of the churches the old masters built encircled huge stained glass windows, through which light flowed beautifully into their buildings," Prof. Gropius continued. "With modern technical knowledge at our disposal we can make slimmer columns of steel and let still more light and sun pour into our building."

New Function for Walls.

"With modern steel construction, walls cease to have their time honored function of burden bearers. The beams and girders riveted into one massive, yet light, rigid, pliant framework, carry the load. Walls become simply shells—and they can just as well be made of one protecting substance as another, as far as strength is concerned. In fact, the lighter the nature of the covering stuff, the better."

The new methods have proved so satisfactory to their owners that architects who formerly specialized in the heavy gingerbread style of the late 19th century or the "Wilhelminian" style can find no customers.

Business men who could not afford entirely new buildings have had the new principles adapted to their old buildings and have found that the cleaning and publicity value of the new outside justified the remodeling cost.

Follow Radical Practice.

In almost all new steel and glass buildings, the radical and successful practice is followed of putting the window-walls wall outside of the great concrete and iron pillars which bear the load. In that way, a literally unbroken front of steel-framed glass may be installed, extending from just below the roof to near the ground.

Such a building is that of the famous Bauhaus, architectural engineering school in Dessau, designed by Prof. Gropius. Two walls are of this nature. The other two carry out the idea of windows in consecutive "bands."

An architect who has probably carried the possibilities of glass to the utmost point in his plans is Mies van der Rohe. In one of his designs for a seven story office building, we see what appears to be a stack of trays, held apart from each other by pillars passing through them from top to bottom. Each of these represents the floor of one story. All else is glass in steel frames.

Another Modern Design.

Several jumps ahead of even this is the scheme for a thirty story apartment building. This resembles a lighting fixture in which rows of disks are mounted on a rod. Only here, instead of the disks being of glass, they represent the floors and they are the only things which are not glass—existing, of course, the great steel supporting pillar which runs up the middle.

The reaction of many to the sight or description of glass construction for dwelling houses is: "O, but what becomes of privacy?" For it seems almost like the traditional plight of the goldfish in his bowl. The architects point out that it is the simplest part of the whole construction to set up curtains which can be run around to cut off as much of the window walls as desired.

As for business blocks, the very transparency is a gain, for at night daylighting is used to produce novel and rythmic effects.

Example Is Cited.

One of the finest German examples of this is the Schocken store building in Stuttgart. One corner of the building projects in a semi-circle. It is glass from bottom to top. Inside the stairway with its railings is seen zigzagging rythmically from floor to floor. By day it is a means of climbing; at night indirect illumination makes it a thing of beauty and mystery.

Some of the new buildings have fire escapes enclosed in glass.

The beauties possible in steel and glass are illustrated by the famous "steel church" of Cologne and Essen. This church began life in 1926 at the Pressa exhibition in the former city. It was later taken down (another advantage of the construction) and transported to Essen, where it became the fourth church of steel in the city.

Stained Glass for Windows.

The architect was Otto Bartning. Stained glass was used for all the great window space, with modern religious designs by Elizabeth Coester. The utmost simplicity prevailed inside, and the pillars were rectangular and severe, yet the effect was one of richness and reverence.

The ideal heating system for the glass and steel system has recently come out of England, under the name of "panel system." This system puts the radiator in the ceiling, spreading over most of the room. Warm [not hot] water circulates and heat radiates evenly through the room.

As for costs, experience has shown German architects that four story or more steel and glass buildings are cheaper to build than the same buildings carried out in old fashioned materials.

Denies Engagement

Lily Damita, screen and stage star, who arrived from Europe Friday, says she is not engaged to Sydney Smith, former husband of Florence Rice.

[TRIBUNE Photo.]

NAB 150 CHINESE REDS ON DUTCH EAST INDIAN ISLE

[Chicago Tribune Press Service.]

THE HAGUE, Sept. 6.—One hundred and fifty Chinese communists were arrested on the Dutch East Indian island of Riou, headquarters of communist propagandists who have fled from Singapore, according to dispatches received from Surabaya today. A secret communist agency for the far east at Shanghai was revealed recently by the arrest of the chief agitator, Noulens, a member of the Moscow executive department. He was shown to have direct relations with communist agents in Japan, the Philippines, Malacca, and the Dutch East Indies. Seized papers are said to have proved that $500,000 was spent in the last few months by the organization which Noulens headed.

WOMAN DROPS DEAD IN HOME.

Mrs. Katie C. Zerniska, 40 years old, dropped dead yesterday when she was stricken with a heart attack while ironing in her home at 1336 Cleaver street.

MANDEL BROTHERS
STATE AT MADISON

Very Becoming Frame! Beautifully Engraved!

THE "KENVILLE"

$4.95

Distinctive white-gold filled frame with solid gold nose rests. Your lenses inserted free!

Have your eyes examined by our State Registered Optometrists, Dr. Durkee and Dr. Safford in attendance.

Mandel's Optical Department—First Floor Mezzanine—Wabash.

FINAL HOLIDAY OF SUMMER ENTICES THRONG TO ROADS

Expect Half Million Cars on Highways Today.

BY HAL FOUST.
[Chicago Tribune Press Service.]

South Haven, Mich., Sept. 6.—[Special.]—Here on the eastern shore of Lake Michigan, approximately 125 miles by highway from Chicago, the pavements are crowded today with a majority of the cars bearing the official windshield sticker which distinguishes their drivers as residents of the metropolis. It's the final summer holiday traffic rush of the year, and the scene here is one that is being duplicated at other resort centers within a radius of 150 miles from Chicago, particularly in the lake regions of Wisconsin, northern Indiana, and northern Illinois.

Last night, automobiles, many carrying picnic or outing paraphernalia, were speeding northward for a double holiday in the woods, lakes, golf links, streams and beaches of Michigan. The drivers were men who got through work at noon on Saturday, hurried home for their waiting families and then stepped on the accelerator for the open road.

There was a similar stream of north bound traffic this forenoon, impatient city folks speeding through the country. Many must have left Chicago at an early hour because it's a four-hour drive here from the loop, maintaining an ordinary pace.

Home from Vacation Land.

This afternoon, Chicago cars heavily loaded with baggage and many with summer cottage equipment formed a heavy south bound traffic. They were en route home from vacations, many to enroll their children in school with the beginning of the semester on Tuesday. They were returning tonight so as to escape the annual Labor day highway congestion.

Tomorrow those who are spending the double holiday in the country will be motoring back to the city with those who are returning from summer homes at the end of the school vacation period. If the weather remains as attractive as it is today, there will also be thousands driving from Chicago in the morning to return at night.

Police and traffic men estimate there will be a half million automobiles carrying one and a half million passengers on the pavements of the metropolitan area tomorrow. Drivers are warned to exercise more than ordinary caution, to maintain a speed that keeps up with the average of traffic, and on the wider roads to keep to the right except when passing.

THE TRIBUNE road car was sent here this week-end to inspect a new shore line pavement, shortening the distance and missing miles of bad road between South Haven and Benton Harbor. The Chicago Motor club reported it was open three days ago. It was closed to traffic but it was traveled by a few local cars.

Opens New Science Route.

The new road, when its connection with Benton Harbor is finished and the shoulders are graveled will carry the U. S. 31 markers which now lead traffic northeast from Benton Harbor through Coloma and Watervliet and around Paw Paw lake for a ride north on a bituminous pavement with broken edges and bumps that make driving at any speed dangerous.

The shore line route, nearing completion, consists of eighteen miles of concrete swinging gracefully through the wooded sand dunes with frequent views of Lake Michigan. It is free of billboards and hot dog stands, the state has sodded the slopes where the crowns of hills were graded, and the heavy second growth of timber is unmarred by man. The road is opening to travelers miles of country heretofore virtually inaccessible.

The countryside, in this last rush of summer tourists, reflected the change of seasons. Orchards and vineyards were heavy with fruit. In some fields there were shocks of corn. In the woods an occasional maple had leaves of bright red.

WASHBURN CHILD, AUTHOR, TO WED HIS HOUSEKEEPER

Newport, R. I., Sept. 6. — (AP) — Members of the household of Richard Washburn Child, author and diplomat, said today he was planning to marry his housekeeper, Mrs. Dorothy Gallagher Everson. The wedding is expected to take place in the fall. Mr. Child and Mrs. Everson were away.

Mrs. Everson will be Child's third wife. He married Maude Parker, an author, in 1916. They were divorced in Paris in 1926. On Sept. 11, 1927, he married Miss Eva Sanderson, then his literary secretary, and they were divorced in Newport in December, 1930.

Mrs. Everson is the daughter of Mr. and Mrs. John Gallagher of Newport.

Special — Tuesday, Wednesday, Thursday
Thompson's Guaranteed Steam Oil PERMANENT WAVES

Here is your opportunity to get the crisp, perfect waves so necessary to the new fashions now in vogue at an exceptionally low price.

$3.50 Includes Beautiful Set. A $5 Value.

European Realistic $5
Gorgeous Natural Waves with fascinating ringlet ends. Requires absolutely no finger waving. An $8 value.

Gabrieleen Wave $7.50
The Reconditioning Oil process which brings new life, new vigor and new beauty to the hair. Successfully waves dyed, bleached and "hard-to-wave" hair.

$1.50 COMBINATION
"Personality" Haircut, "Sta-Set" Finger Wave and Shampoo by European Men Experts.
Expert Hair Dyeing, $3.50 up

THOMPSON'S
DOWNTOWN — 39 South State Street
OAK PARK — 137 North Marion Street, Suite 205
12 Years' Successful Permanent Waving
Phone Dearborn 8740
Phone Village 4949

MANDEL BROTHERS
a store of youth • a store of fashion • a store of moderate price*
*Trademarked

Make Your Own "Trig Silhouette" Frocks!

Heavy Pure-Dye FALL SILKS

EXACTLY What Does "PURE DYE" Mean?

Briefly — it means that no metal weighting has been added to the fabric. This insures excellent draping quality and LONGER WEAR!

$2

Heavy with Silk Fibres— NOT with Weighting . . .

Often this absence of weighting results in too-thin fabric. Not so here! These are HEAVY, pure-dye silks of super-quality fibres! Feel them!

SALE! 3 Days Only!

Save 20% to 33⅓% at Today's Prices!

8,500 yards! On sale tomorrow, Wednesday and Thursday only! From famous manufacturers! Think of it! At a price lower than you are used to paying for ordinary weighted silks! Fall's smartest fabrics . . . newest weaves . . . and best-liked colors. 39 inches wide. Better get here early!

3 Important Pure-Dye Fabrics
Satin Crepe — Canton Crepe — Flat Crepe

Every Fashion-Right Fall Shade
Persian Green — Caroub Brown — Rust, White
Persian Red — Spanish Tile — Eggshell

Plenty of BLACK in All Weaves
Canton Crepe! — Satin Crepe!
Flat Crepe! — Satin Canton!

NEW WOOL CREPES $2
All wool! In the season's newest colors. New woolen coatings, too. And every piece is 54 inches wide!

Rayon Flat Crepe $1.00
Washable! In black as well as many new Fall shades. 39 inches wide.

Transparent Velvet $3.95
All silk back! Black, brown, green, red new Fall shades. 39 in. wide.

Telephone (State 1500, Local 33) and Mail Orders Promptly Filled

Mandel's Will Be Closed Today—Sale Starts Tomorrow

Mandel's—"Famous for Silks"—Second Floor—State.

MANDEL BROTHERS
a store of youth • a store of fashion • a store of moderate price*
*Trademarked

Mandels Will Be Closed Today—These Events for Tuesday

5 Years Ago You Would Have Paid $2.65 for Hose Like These — 1 Year Ago, $1.65! Today at Mandels' You Can Buy

GRENADINE and CHIFFON HOSE at 88¢

Mandel's Store-Wide Sale Continues . . .

Hose of such cobwebby chiffon and beautiful grenadine would have cost three times this price five years ago! Today you'll want to buy them by the dozen at this amazingly low price. In eleven very smart new shades. Select yours today.

Ask Any Salesperson in the Upstairs Store. Mail and Telephone Orders Filled—Call State 1500, Local 33

Mandel's, Hosiery, First Floor, State.

Here's the Newest, Smoothest Idea in Girdle Comfort!

"Nature's Rival" Zipper Step-in

Just zip the side-fastener and you're sheathed in this girdle that makes your frock a marvel of sleekness! In batiste, lightly boned, at just $5

Mandel's Corsets—Third Floor—Wabash.

Take Lessons at Mandel's in

Yarncraft

Under the Direction of a New York Stylist

There will also be an unusual exhibition during this week of the art of Hooking Rugs. Beautiful models on display. Free instructions will be given in Rug Hooking, Knitting and Crocheting if your materials are purchased here. It's fascinating work — start today! Besides Rug Hooking, learn to make boucle knit suits, afghans, baby sweaters and many other garments.

Yarn from a Prominent Manufacturer

While quantities last—Wonderglow and other yarns, good color range. Priced at, per ball, **15c**

Mandel's, Art Needlework, Seventh Floor, Wabash.

Taste WILL Tell!

FINANCING JOB IS PROBLEM OF NEW CONGRESS

U. S. Ledger Is Getting Redder and Redder.

(Continued from first page.)

years that increased taxation will retard business recovery, not to mention a possible adverse effect upon the President's prospects of reelection. The other half favors a balancing of the budget without delay by means of additional taxation. Secretary of the Treasury Andrew W. Mellon has indicated that he stands with the latter group. He opposes any increase of surtaxes, but favors a lowering of exemptions so as to extend the income tax to several millions of people with incomes now exempt. He would also impose gasoline and other excise taxes.

There has been a marked revival of discussion of a sales tax such as Senator Reed Smoot [Rep., Utah] unsuccessfully fought for some years ago. Whereupon an outcry of protest has been hard from farmer and labor constituencies.

Would Prune Bureaus.

In outlining his views of government economising Congressman Beck took issue with the proposals of Representative William R. Wood [Rep., Ind.], chairman of the house appropriations committee, that army and navy expenditures be slashed. He thought the place to prune is in "some of the recently created departments of the government which are honeycombed with bureaus which would never be missed." In all the departments, he asserted, there are "many superfluous employés, some of whom do not do on an average of one hour's work a day."

"There is no occasion for a coalition cabinet, as in England, for our cabinet members are not, as in England, the leading members of parliament," said Mr. Beck. "The necessity of a coalition, which would rise above politics is in congress and if the best men of both parties would declare a moratorium on party politics and elect some fair minded and outstanding man as speaker would combine to cut public expenditures to the bone, there would be an immediate change for the better in our economic situation. There is no reason whatever, except party politics, why governmental expenditures could not be reduced from five billions to three billions, especially if we suspend during the period of this crisis further payments to the sinking fund.

Millions Go to Bootleggers.

"There should be no additional taxation, for existing taxes have contributed much to the demoralization of business in this country. I say this with one exception, and that is that it ought to be monstrous to every fair minded man that 500 million dollars of a possible revenue are taken from the government and largely turned over to the bootleggers, who have used these funds to build up the most appalling conspiracy against law and order that any nation has witnessed in modern times.

"In my judgment, as a student of the constitution, there is no constitutional reason why congress could not declare light wines and malted liquors nonintoxicating in fact and then proceed to impose a heavy excise tax upon these luxuries. If we adopted this simple expedient and abolished all the unnecessary and meddlesome bureaus, with which the executive departments are honeycombed, we could easily cut the necessities of taxation by two billions of dollars. There would then be no deficit, but on the contrary a large surplus; business would be less burdened and would take heart, and the wheels of industry, now sunk in the mire of industrial prostration, would again move.

Sees Fateful Session Ahead.

"Unless the coming congress, which may prove to be one of the most critical since the foundation of the government, can be impressed by a public demand that such a program be carried out, then the congress, in the habit of all legislative bodies, will drift along in its ever-increasing expenditures for unnecessary purposes.

"Let us beware of the fate of England. Its wealth also seemed inexhaustible, but today its business has been strangled by excessive taxation for socialistic purposes and the stability of the pound is only maintained by the aid of France and the United States."

DAYS OF GAY '90S REVIVED

Carlyn Kelly (left) and Marie Doyle, in costumes their mothers wore, take part in bicycle rodeo in Philadelphia.
[Acme Photo.]

CHICAGO FLYER, LOST, CRASHES IN GRAVEYARD

Flying alone in a cabin plane, Edward G. Hall of 7943 Kedvale avenue, Niles Center, was critically injured last night at Youngstown, O., when he became lost in the darkness and crashed his ship into a cemetery.

Hall is 45 years old and is employed as a communication engineer by the Chicago Surface Lines. He was granted a pilot's license several months ago and owned his own plane, which he flew for pleasure. Last night's accident occurred while he was flying to the national air races at Cleveland.

Officials at the Youngstown airport heard the roar of Hall's plane. Fearing he might be lost, they lit special flares and induced scores of motorists to flood the field with their headlights. Hall apparently failed to recognize the signals. He zoomed 200 feet above ground and into the flood lights of a golf practice course two miles away. Then he swerved south, at a low altitude, and cracked up in the cemetery, a few miles farther. His plane was demolished. He was internally injured and was taken to St. Elizabet's hospital, Youngstown.

PLANE PLUNGES IN OCEAN; PILOT, 2 GIRLS KILLED

Santa Cruz, Cal., Sept. 6.—(AP)—Two school girls and an aviator were killed in the fall of a seaplane into the ocean here today while 10,000 holiday pleasure seekers crowded the beach.

The dead are Annette Keiser, 15, and her sister, Katherine, 11, daughters of Mr. and Mrs. M. J. Keiser, ranch owners of Sanger, Cal., and George Robinson, 22, Santa Cruz pilot, who had been taking passengers for short flights.

The plane had circled the bay and was nearing the pier when its nose went up. The ship stalled, then went into a spin and fell 150 feet into the ocean.

ZEPPELIN NEARS FRANCE ON HOP OVER ATLANTIC

FRIEDRICHSHAFEN, Germany, Sept. 6.—(AP)—The Graf Zeppelin on its way back from Pernambuco, Brazil, to Friedrichshafen, at 9:45 o'clock tonight said in a wireless message to its headquarters here that it was heading toward La Rochelle, France, and expected to land here tomorrow at noon.

Reaches Coast of Spain.

HAMBURG, Germany, Sept. 6.—(AP)—The Hamburg-American line reported tonight that the Graf Zeppelin had passed over Cape Finisterre, Spain, on its homeward voyage from Brazil.

ASK EXTRA SESSION FOR 'HUNGER LOAN' OF THREE BILLIONS

New York, Sept. 6.— (AP)— The League for Independent Action, of which Dr. John Dewey is the head, today addressed to President Hoover a plea for a special session of congress to deal with unemployment, and for a "hunger loan" of "at least 3 billion dollars."

The letter, forwarded by Howard Y. Williams, executive secretary, urged that the money be appropriated for public buildings to include housing of workers and construction of roads, river development and electric power lines in agricultural regions. In part the communication said:

"Hundreds of men and women are taking their lives every month in America because they will not face little families that they cannot feed, and so they end their lives. There have been over 1,800 suicides this year in New York City alone largely due to this cause."

THREE INJURED IN PLANE CRASH ON SOUTH SIDE

(Picture on back page.)

Three persons were injured, none seriously, when the airplane in which they were riding yesterday crashed at Ashburn field, Cicero avenue and 83d street. They were taken to the Little Company of Mary hospital in Evergreen Park where they were found to be suffering from cuts and bruises.

Joseph Heitz, 31 years old, 4531 Ellis avenue, the pilot and part owner of the plane, took off from the field with Marvin Pierce, 31 years old, 1524 East 66th place, and Stanley Durkee, 26 years old, 2030 Churchill street, as passengers. When Heitz reached an altitude of 300 feet he attempted to make a right bank. The ship struck an air pocket, its nose dipped and it went into a half spin. Before Heitz could right it the ship pancaked to the ground.

Heitz is not a licensed pilot but told the police he has been flying since 1919 and has more than 1,200 hours to his credit. He and Clyde Hadsworth, 4625 Greenwood avenue, own the plane, an Eagle Rock powered with a Curtis OX-5 motor.

Student Pilot Is Killed When His Plane Crashes

Ottumwa, Ia., Sept. 6.—[Special.]—Herbert C. Wells, 33, student pilot from Omaha, Neb., was killed when a Buell bullpup monoplane went into a spin at 300 feet over the Legion airport today. Floyd Cliff, 18, of Ottumwa, a spectator, suffered a fractured leg when the plane struck him.

PLANE AFLAME, PILOT SAVED BY LEAP OF 200 FT.

Woman Wins Race Flying 187 Miles an Hour.

(Continued from first page.)

tude. Her time beat that of Mrs. Haizlip, in second place, by more than 22 miles an hour in average, and the time made by Miss Klingensmith by more than 27 miles an hour average.

Mrs. Haizlip flew a production model Laird, powered by a Wasp Junior motor and Miss Klingensmith a Cessna, powered by a Kinner motor. Mrs. Joan Shankle of Fort Sill, Okla., was fourth in her Lockheed; Phoebe Omlie of Memphis, winner of the transcontinental sweepstakes derby, was fifth in her Monocoupe, and Mrs. Betty Lund of Troy, O., sixth in her Waco biplane. Mrs. Opal Kunz of New York was seventh in her Travelair, and Mrs. Gladys O'Donnell of Long Beach, Cal., eighth and last in her Waco biplane.

Winner of last year's Aerol trophy race, a derby ending at the Chicago air races, was Mrs. O'Donnell, who finished last today. Mrs. Omlie won the Aerol derby in 1929. Their failure to shine today is attributable to the change of the Aerol contest to a speed race over a closed course from a long distance derby race.

Makes 222 Miles an Hour.

Robert Hall flew the Gee Bee powered by a Wasp Jr., the plane that broke the American and world speed records unofficially, at an average speed of 222.623 miles an hour over five laps of the ten mile course to win a race for both men and women pilots. This rate is twenty-one miles an hour faster than the rate set by Speed Holman to win last year's Thompson trophy race at Chicago.

The women entered in the race, Mrs. Betty Lund and Mrs. Opal Kunz, were left trailing behind the faster planes flown by the men's pilots.

Second place was taken by James Wedell of Patterson, La., flying the Wedell Williams Special, powered by Wasp Jr., at an average of 221 miles an hour. James Haizlip of Chicago, in a production type Laird, powered by Wasp Jr., was third at an average of 164 miles an hour.

Von Gronau Visits Races.

Capt. Wolfgang von Gronau, German trans-Atlantic flier, swung his twin motored Dornier flying boat, the Groenland Wal, over the airport this afternoon at the end of a flight from Chicago, where he terminated his flight from Germany by way of Greenland last Tuesday. Capt. von Gronau landed the boat on Lake Erie and motored inland to visit the races with his crew of three.

As Capt. von Gronau swung his flying boat over the airport, Capt. Frank Hawks, whose coast-to-coast record Maj. James H. Doolittle broke Friday after winning the Bendix trophy race, zoomed in front of the stands at the end of a flight from Concord, N. H. Capt. Hawks complimented Doolittle's record flight, but refused to say when he will attempt to regain the record.

William S. Brock and E. F. Schlee, around the world flyers, landed after flying the plane of George F. Harding of Chicago from New York with Mr. Harding and a party of friends. Mr. Harding recently returned from an air tour of Europe in his Fleetster plane.

The Diesel powered Bellanca monoplane in which the world's nonrefueling endurance record of 81½ hours was established by Walter E. Lees and Fred A. Brossy, arrived with Lees at the stick.

Dale Jackson Enters Trophy Race.

Dale "Red" Jackson landed in the Sweet Kiss Laird solution plane that speed Holman flew to win last year's Thompson trophy race at Chicago, and said the landing was forced, as he ran out of gas on arriving at the airport from St. Louis, where he got the ship, which is entered in the Thompson trophy race tomorrow afternoon. Jackson, with Forrest O'Brine, twice has set world refueling endurance records.

Jackson is replacing Lee Shoenhair as pilot of the Sweet Kiss, he told contest committee members, because Shoenhair is completely worn out by ten days of rushed work preparing the planes for the races. Shoenhair overturned the ship at St. Louis en route to Los Angeles to start in the Bendix trophy race. Since then, the plane has been repaired.

Wins Race Then Cracks Up.

Ray Moore, of San Francisco, "Hardest flying pilot west of the Rockies," won another terrific speed grind in the mysterious silver knife plane designed by Keith Ryder of San Francisco, at an average speed of 185 miles an hour, and in landing the fast little plane cracked up the landing gear when the motor cut out and he pancaked from forty feet. Repairs are being rushed on the plane to have it ready for the Thompson trophy grind tomorrow.

Johnny Livingston of Aurora, Ill., in a monocoupe at 149 miles an hour was second, and Ben O. Howard, Chicago air mail pilot, third. Vernon Roberts of Moline, Ill., took sixth and Arthur Killips, of Lyons, Ill., eighth.

Livingston's score for the meet was raised to eight firsts and three seconds, and a total of $5,680 in prize money. Howard's score was raised to two seconds and two-thirds, and a total of $2,100 in prize money.

Winston Kratz of Chicago took second place in a dead stick landing contest for men, losing first place to Roger Don Rae of East Lansing, Mich., by only 3½ inches. Yesterday Kratz won first place in the event.

Lieut. William Newhall of the Illinois National Guard aviation unit, stationed at Chicago municipal airport, won second place in the National Guard race for the Douglas trophy, covering the fifty mile course at an average speed of 143 miles an hour, losing to Capt. J. K. Gill of the Ohio National Guard by a fraction of a mile an hour. Lieut. Newhall flew an O-38 B type Douglas observation plane.

Bank Clerk's Dream Becomes Record Breaking Speed Plane

[Chicago Tribune Press Service.]

Cleveland, O., Sept. 6.—[Special.]—Matty Laird, designer of the speed plane, Maj. James H. Doolittle flew from Los Angeles to Newark, N. J., to break the coast to coast speed record, and with which the famous pilot hopes to win the Thompson trophy race tomorrow, saved his money when he worked as an assistant paying teller in the First National bank of Chicago twenty years ago to buy parts and build his first plane.

E. M. LAIRD.

Matty didn't learn speed plane designing in a technical school, but learned as a boy, building winning model airplanes propelled by rubber bands, later by building and teaching himself to fly his first plane and then in the school of hard knocks as a stunt pilot barnstorming throughout the middle west, building planes in one of the early factories at Wichita, Kas., and teaching army cadets how to fly during the war.

Working for More Speed.

Today Matty had more important things on his mind than interviews as he sweated with a gang of mechanics removing the motor from Doolittle's plane and installing another, a faster, motor in preparation for the gruelling Thompson trophy grind.

Between shouted orders—and with one eye always on the work in progress—Matty told the story of his rise to fame as an airplane designer, starting with a pile of castoff parts, a monkey wrench, and a mountain of ambition and ending in today's limelight.

"Back in 1910 the old Chicago Record Herald contracted with Walter Brookins to make a series of flights on the outskirts of Chicago in an old model B Wright plane," Matty related. "I saw those flights and decided I would build and fly an airplane some day. Then I was working as an office boy in the First National bank, but I began to save my money to build model planes.

Won a Tribune Prize.

"I joined the Illinois Model Airplane club and won a number of contests with my rubber band planes, and right there I learned many of the fundamentals I am applying today in designing airplanes."

Laird first appeared in the public eye as winner of a CHICAGO TRIBUNE prize in a model airplane contest in September, 1911, at an air meet conducted by William Stout, now engineer for the Ford aeronautical department.

"In 1912 I bought a collection of old parts and built my own plane and motor and then taught myself to fly it," Laird continued.

"Until 1915 I continued to work at the bank, where I had become an assistant paying teller by that time, and spent all of my spare time and money improving my airplane and flying it. Then when I left the bank I began barnstorming around the middle west—stunting at county fairs and everywhere I could attract a crowd to pay to see me take my plane up and nearly tear the wings off it.

"That first plane, by the way, was the fuselage type, and I was a pioneer in that type of construction."

"During my years as a barnstorming stunt pilot I flew with such old timers as Katherine Stinson, Dell Loyd Thompson, and Art Smith, who used to fly along the lake front in Chicago.

"In the spring of 1917 at San Antonio I cracked up flying an experimental ship and spent several months in the hospital. About that time I turned to designing planes, more than flying them, and started an airplane factory in Wichita, Kas., where we built the original Laird Swallows."

Laird still has a decided limp and cotton white hair as a memento of that crackup.

Modern Plane Design Started.

"The Laird Swallows had the beginnings of all modern plane design and men who worked for me in that factory since then have begun building planes under their own names—such men as Lloyd Stearman, Walter Beach, later president of Travelair; George E. Weaver, who started the Waco Aircraft company, and others.

"Maj. Doolittle's Laird is a 'speed wing super-solution' and is an improvement over the first 'speed wing solution' we built last year. The first solution was flown by Speed Holman in last year's Thompson trophy race in Chicago, and Holman won first place at an average speed of more than 200 miles an hour.

"Doolittle's motor will have about 530 horsepower, compared to the 460 horsepower Holman's motor had."

Matty Laird, better known as Emil Matthew Laird, is only 36 years old. He has his factory at Ashburn field, 83d street and Cicero avenue, Chicago, and lives at 1437 Plaisance court. He has two brothers, both younger, Harold, who has just recently learned to fly, and C. L., who is about ready for his solo flight.

Identifies Lake Victim as Her Missing Husband

The body of a man recovered from the lake at the Navy pier on Friday was identified yesterday as that of Anton Kebrdle, 40 years old, 1410 South Ridgeland avenue, Berwyn. The identification was made by Kebrdle's widow, Anna. East Chicago avenue police learned he was injured in an accident in Berwyn a week ago and had been missing from his home since then.

Hunt Bandits as Slayers of Cab Driver; Seen Fleeing

(Picture on back page.)

Police yesterday sought two Negro bandits, believed to have been the slayers of John Roche, 25 years old, 4416 Wallace street, a taxicab driver, who was shot to death early yesterday in front of 4059 South Dearborn street. Roche apparently was shot when he leaped from his cab to resist a hold-up attempt. A jack handle was found beside his body. Fireman Marshal Crohan, a member of squad 3, with headquarters at 4005 South Dearborn street, saw the two Negroes fleeing from the scene.

Baby Jean said POPS to the grocer and danced with joy!

You try it! Free Package Awaits You

A LIFETIME OF FOOD PRESERVATION SERVICE
—at a price you can easily afford!

GENUINE ELECTRIC REFRIGERATOR
DOUBLE DOOR

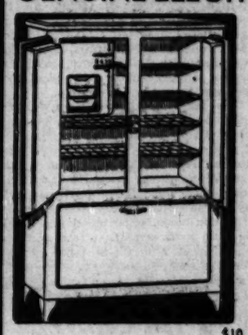

Decide now to own an Electric Refrigerator. Enjoy the convenience of this ample and expertly designed 2 door Refrigerator, so constructed that every shelf may be easily reached without stooping. Buy now and save.

FORMERLY $139 VALUE
$117.50
3 YEAR GUARANTEE DELIVERED AND INSTALLED
$10 DOWN

READ THESE IMPORTANT FEATURES
1. Dry Zero insulation
2. 10.5 sq. feet of storage
3. 57" high, 30" wide, 22" deep
4. Chromium plate hardware
5. Thermostatic cold control
6. Porcelain interior
7. 3 trays of ice cubes
8. Double door

329 S. Wabash Ave. WURLITZER Open Evenings

Chas. A. Stevens & Bros., 19-25 No. State St.

DOWNSTAIRS AT STEVENS

Two of the Smartest Fabrics . . .

Fashion These Two

Smart Frocks!

$10.75

SATIN and CANTON . . . are important in our Fall Collection, and we've sketched just two of many new styles that we believe are really outstanding!

The first is a one piece Satin, with softly flared skirt, unusual new sleeves, and a pleated georgette collar. Also in Canton.

The other a two piece Canton . . . long sleeved dress, with separate jacket. The skirt is slightly flared, the waist belted high with a narrow patent belt, and the little short jacket has clever new sleeves that are pleated to the elbow. Both in sizes 14 to 20.

Many other stunning new dresses in silks and woolens . . . in sizes for women, misses and juniors.

Chas. A. Stevens & Bros., 19-25 No. State St.

MURRAY'S ANNOUNCE THEIR ORIGINAL NEW FALL FASHIONS IN PERMANENT WAVING

For the Flapper or High School Girl

Never before have perfect waves been so necessary as with the new modes of hats and gowns or prices so low as at Murray's. Models are now on display—inspect them without obligations.

Tuesday, Wednesday, Thursday

Murray's Regular $5 "Certified" REALISTIC WAVE! $2.50 Including Beautiful Set

For the Smart Matron

Gorgeous natural waves with fascinating ringlet ends. Requires absolutely no finger waving.

Finger wave, trim, hot oil, shampoo, henna rinse, arch. Any 3 for $1

Murray's Special Permanent Regular $3.50 Value $1.49

No Appointment Necessary

Murray's

Hours 8:30 A. M. to 9 P. M.

DOWNTOWN—159 N. State St.—704 Capitol Bldg.—Dearborn 7585

SOUTH
807 East 63rd Street—FAirfax 5240
6319 S. Halsted Street—NORmal 2080
WEST
4003 W. Madison St.—NEVada 6464
6 South Crawford — NEVada 6464
5946 W. 22nd Street—CICero 6688
EVANSTON—636 Church St., near Orrington—Suite 222—University 9700
OAK PARK—137 N. Marion St., near Lake—Suite 205—Village 4949

NORTH
4803 Lincoln Ave.—RAVensw'd 3500
3186 Lincoln Ave.—BITterswee 7050
2334 Lawrence Ave.—RAVens'd 3500
NORTHWEST
4008 Milwaukee Ave.—AVEnue 6544
4812 Irving Pk. Blvd.—AVEnue 6544

Taste WILL Tell

Monday, Sept. 7th
DANCING
Music by
DON PEDRO
"The Prince of Personality"
and his Sensational Orchestra
Dancing Daily till 1 A. M.
Saturdays till 2:30 A. M.
Broadcast over KYW
N. B. C. Chain
LUNCHEON 85c
11:30 A.M. to 2:30 P.M.
DINNER $1.50
5:30 to 9 P. M.
NO COVER CHARGE

Terrace Garden in the MORRISON HOTEL
CLARK AND MADISON STREETS

Store Hours: 9 a. m. to 5:30 p. m.

Store Closed Today, Labor Day—The Sale Starts Tuesday at 9 a. m.

THE DAVIS COMPANY

State, Jackson, Van Buren, Wabash — Direct Second Floor "L" Entrance — Telephone: Wabash 9800

"Sunshine" Crackers The popular soda or graham crackers. Packed in 2-pound waxed lined box **26c** SEVENTH FLOOR—SOUTH.

STAR VALUES at unusually LOW PRICES

All Star Hat Value!

Offering Empress Eugenie and Many Other Smart Styles at

$1.50

These Hats Were Made to Sell Up to $3.94

Here's a real hat bargain. Imagine getting Empress Eugenie hats at $1.50. Fashioned of good quality felt with feather, ribbon or self trimming. Small and large head sizes. We advise early shopping, because the quantity is limited at this low price.

THIRD FLOOR—SOUTH.

Everybody knows that "low prices" are always characteristic of this store. But sometimes it is possible to provide values that are out of the ordinary—even for us. This Sale is made up of offerings which we consider "Star Values." If we could find anything better to offer at this time, in any of our lines, it would be included. Visit all departments for these bargains.

See the Two Following Pages for More Great Star Values

Unpainted Student Table 15x31 Inches **$1.89** Reg. $3.50 WABASH AVE.

Unpainted Chairs Windsor Style **85c** Reg. $1.69 WABASH AVE.

Unusual Shoe Bargain!

Women's New Fall Styles Priced Below Usual

$3.95

Featuring Suedes and Kid Leathers

These new fall shoes come in pump, oxford and strap styles, and black and brown colors. Some have simulated alligator or genuine snake trimmings. Sizes 4 to 9.

THIRD FLOOR—SOUTH.

"Shinola" Shoe Polish **6c**

The well known, reliable preparation for men's and women's shoes. Black, brown or tan. Special today only!

FIRST FLOOR—SOUTH.

Auto Batteries *Guaranteed Year* **$4.95**

Heavy rubber composition case; 6 volts, 13 plates. For light cars. 6-15 plates for large cars, $6.35.

SECOND FLOOR—NORTH.

Typewriters *No. 5 Underwood* **$33.50**

Fully rebuilt—guaranteed and serviced for one year.

TERMS: $3.50 Down—Balance Monthly with Small Carrying Charge

FIRST FLOOR—SOUTH.

Coats' Thread *Dozen Spools* **37c**

J. & P. Coats' sewing thread in numbers 40, 50, 60, 70. No phone or mail orders.

FIRST FLOOR—SOUTH.

Chewing Gum *5 Pkgs.* **10c**

Wrigley's, Beechnut, American Chicle. Limit 5 packages to a customer. No mail or phone orders.

FIRST FLOOR—SOUTH.

Men's Hose **21c** *Pr.*

Every pair is a new Fall pattern and shade in the best of taste. All first quality. High spliced heel, Double sole. 2 pairs $1.

FIRST FLOOR—NORTH.

Star Clearance of Shirts!

All of Our Slightly Soiled Shirts (Formerly Up to $1.55) Now

98c

Plain white broadcloth and neatly striped pattern shirts. Some are slightly soiled from display. Quantity is limited at this price.

FIRST FLOOR—NORTH.

Shield Pajamas *Very Special* **$1.00**

Choice of five colorful shields, which symbolize various nations. Lustrous plain colored broadcloth.

FIRST FLOOR—NORTH.

Men's U'suits *Low Priced* **29c**

Cut from 80 square dimity check in the athletic style. Reinforced suspender taped back. Slightly substand.

FIRST FLOOR—NORTH.

"Buck Skein" Jackets *Formerly $5.45* **$3.45**

They are in gray and tan colors. We also offer a few men's sport jackets at $3.45.

SECOND FLOOR—NORTH.

"Atlas" Oil *5 Gal. Cans* **$1.86**

Order your supply of this high grade motor oil now while the price is down. Medium or heavy grades.

SECOND FLOOR—NORTH.

Three Pillows *For Your Living Room* **$2.25**

A choice of rust, green, gold, rose or mulberry. Limit 3 to a customer. One day only! 3 for $2.25.

THIRD FLOOR—NORTH.

Printed Rayons *Formerly Much Higher* **25c yd.**

Printed and woven rayons in bright colors for pajamas and darker shades for dress.

SECOND FLOOR—SOUTH.

Lighter and Tray *Usually $1.25, Now* **79c**

The popular "Ever Glow Jr." Attractive shaped tray with an electric lighter to match. Cord and plug.

SEVENTH FLOOR—SOUTH.

'Puritas' Napkins **4** *Cartons* **$1**

The super-absorbent sanitary napkins—packed twelve in a carton. Each carton, 25c.

FIRST FLOOR—SOUTH.

Pen and Pencil Sale!

High Grade Fountain Pens and Pencils Greatly Reduced

High Grade Automatic Pencils In All sizes **$1.19**

Formerly sold to $3.

Fountain Pens With 14-Karat Gold Nibs **$1.59**

Formerly sold to $5.

Made by a Nationally Known Manufacturer—Junior, Medium and Senior Styles

FIRST FLOOR—SOUTH.

Outing Flannel *27 Inches Wide, Yard* **7c**

White outing flannel of a better quality. Soft and fleecy. For infants' and children's wear.

SECOND FLOOR—SOUTH.

Men's Hdkfs. **15c**

Reduced for clearance! Pure Irish linen handkerchiefs with ½ inch hemstitched hems and initials in white or colors. Broken assortment.

FIRST FLOOR—NORTH.

"Kleenex" *25c Size—15c Each*

5 *Boxes* **55c**

Lifebuoy Soap **10** *Bars* **59c**

FIRST FLOOR—SOUTH.

Theatrical Cream *Pound Can* **29c**

Facial Tissues on Rollers, 2 for $1

FIRST FLOOR—SOUTH.

Lingerie Specials!

Rayon Flat Crepe Slips **77c**

Low priced! Plain tailored in the new long lengths with shadow hem. Hemstitching finish. Sizes 34 to 42.

Run Resist Rayon Pajamas **95c**

Brand new in style and color! Smart one piece pajamas in light or dark shades. Some have contrasting color trimming. Sizes 16 to 17.

THIRD FLOOR—NORTH

$1 "Gem" Razors *and Five Blades* **48c**

New one-piece Micromatic safety razors with blade box and five razor blades.

FIRST FLOOR—NORTH.

Trench Coat *Usually $5, Now* **$3.45**

Full regulation trench model made of fine Champaign twill. Plaid lining and breast flaps.

SECOND FLOOR—NORTH.

Lux Soap **12** *Bars* **68c**

Stanolind Mineral Oil—Quart—59c

FIRST FLOOR—SOUTH.

Coty's L'Origan Perfume *Bulk Ounce* **$1.84**

FIRST FLOOR—SOUTH.

"Modess" or "Kez" *Sanitary Napkins*

5 *Dozen* **95c**

FIRST FLOOR—SOUTH.

Four Items to Draw a Big Crowd to the Furniture Dept.

One of our best $12.95 pull-up chairs. Birch frame with moquette and frieze covers.

$7.95

EIGHTH FLOOR.

This decorated Magazine Carrier was made to sell a year ago at $3.50. Tomorrow,

95c

EIGHTH FLOOR.

We believe this to be the first time a sateen covered Inner-Spring Mattress has been offered at this price.

This is a regular $19.50 Inner-Spring Mattress. Any regular size.. **$10.95**

NINTH FLOOR.

This spring has patented stabilizers and a ¾ inch banded edge. We do not think there has ever been a spring offered like this for $10.95.

Genuine double deck coils with helical tied tops. Any regular size.. **$10.95**

NINTH FLOOR.

1,000 Sheet Toilet Tissue **12** *Rolls* **69c**

Made to Sell for $1.50 Dozen

DRUG SECTION.

Olivilo or Palmolive Soap **12** *Bars* **68c**

Rinso, Large Size, 23c

FIRST FLOOR—SOUTH.

Bayer's Aspirin *Bottle of 100* **87c**

Special Tomorrow!

FIRST FLOOR—SOUTH.

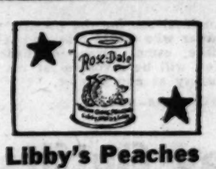

Libby's Peaches *Six No. 2 Cans for* **77c**

Libby's popular "Rosedale" brand California yellow cling peaches.

SEVENTH FLOOR—SOUTH

"Atlas" Brew *The Case* **$1.65**

This high quality brew will please the most critical. Case of two dozen bottles. $1 deposit on case. 2 case limit.

SEVENTH FLOOR—SOUTH.

Chiffon Scarfs **$1**

Painted individually by hand. Exquisite colorings—charming designs. Made of imported French chiffon.

FIRST FLOOR—SOUTH.

"Sunshine" Crackers *2 Pound Box,* **26c**

Here is an outstanding value. Choice of soda or graham. A real value.

SEVENTH FLOOR—SOUTH.

Kirk's Soap Flakes *Three 25c Packages for* **50c**

Thrifty housewives won't pass up this saving on genuine Kirk's American Soap Flakes. 6 pkg. limit.

SEVENTH FLOOR—SOUTH.

Chinese Rugs *Size 9x12* **$175**

Large assortment of color combinations. All wool quality. Deep long pile with beautiful lustre. Large assortment of designs.

SIXTH FLOOR—SOUTH.

THE DAVIS COMPANY

State, Jackson Van Buren, Wabash — Direct Second Floor "L" Entrance — Telephone: Wabash 9800

Fried Chicken or Broiled Tenderloin Steak

Luncheon Served—8th Floor Restaurant

With Potatoes, Bread and Butter, Special Dessert, Coffee, Tea, Milk **50c** *Dining Room Special for the First Day of This Sale!*

DAVIS DINING ROOM—EIGHTH FLOOR—SOUTH.

Store Closed ... Labor ... Sale St... nesday

★STAR★VALUES★ unusually

Boys' Shirts

85c

Plain color and neatly designed patterns. Broadcloth or madras. Junior sizes—6 to 14 years; youths' sizes—12½ to 14½.

FIRST FLOOR—SOUTH.

Kid Gloves

Great Bargains Here!

$1.18 *Pair*

Women's fine kid gloves—some of our most expensive gloves included in this remarkable group. Good range of sizes.

FIRST FLOOR—NORTH.

Infants' Dresses

59c

Specially! Very fine quality little dresses made of sheer batiste and trimmed with lace and hand embroidery.

FIFTH FLOOR—NORTH.

School Bags

89c

With Your Name or Initials Embossed in Gold FREE!

FIRST FLOOR—SOUTH.

House Paint

Usually $2.50 Gal., Now **$2.00**

Imperial ready mixed. In a selected variety of colors and white for inside or outside use.

SECOND FLOOR—WABASH.

Boys' Hdkfs.

19c

With initials embroidered in white. Made of plain white lawn with corded borders and hemstitched hems.

FIRST FLOOR—SOUTH.

Infants' Coats

$1.95

Typical gift coats — beautiful things—made of radium silk and hand embroidered and smocked. Lined throughout with sateen.

FIFTH FLOOR—NORTH.

Children's Hose

Regularly 75c, Now **39c**

A brand of nation-wide renown, the name of which we cannot mention here. Boys' and girls' ¾ length, wool mixed fancy sox.

FIRST FLOOR—NORTH.

25c Linen Hdkfs.

6 for Only **$1.00**

Women's pure Irish linen handkerchiefs in white or pastels with hand embroidery and appliqué. Also some beautiful prints.

FIRST FLOOR—SOUTH.

★★★ Sterling Silver Flatware at About 50c on the Dollar!

Park Ave. Pattern

Turnish Proof Chest **26-Pc. Sets** For 6, Reg. $100.50, **$46** *Complete in Turnish Proof Chest*

Turnish Proof Chest **34-Pc. Sets** For 8, reg. $131.75 **$60.25** *Complete in Turnish Proof Chest*

Turnish Proof Chest **50-Pc. Sets** For 12, Reg. $183, **$87.25** *Complete in Turnish Proof Chest*

BUY ON OUR BUDGET PLAN

—Pay a Small Down Payment and the Balance Monthly With a Small Carrying Charge

Purchased for This Event at About the Lowest Level in the Recent Price Decline of Silver Bullion!

Made by One of America's Foremost Silversmiths

Compare Regular Prices with Sale Prices!

DOZEN PIECES	Regular Price	Sale Price
Dinner Knives	$56.60	$27.00
Dessert Knives	49.00	22.00
Table Forks	56.00	25.00
Dessert Forks	44.20	19.00
Table Spoons	56.00	25.00
Round Bowl Soup Spoons	44.20	19.00
Salad Forks	30.00	13.00
Butter Spreaders	36.00	15.50
Bouillon Spoons	28.00	12.00
Teaspoons	20.00	7.50
Oyster Forks	28.00	12.00
Orange Spoons	26.00	11.50
Iced Tea Spoons	38.00	16.50
Longue Knives	56.00	26.00
Longue Forks	56.00	26.00

INDIVIDUAL PIECES	Regular Price	Sale Price
Berry Spoons	$5.85	$2.50
Pie Servers	5.40	2.25
Butter Knives	3.42	1.50
Cold Meat Forks	5.85	2.50
Cream Ladles	2.62	1.25
Gravy Ladles	4.67	2.50
Jelly Spoons	2.63	1.25
Pickle Forks	2.62	1.25
Sugar Tongs	2.62	1.25
Tomato Servers	5.85	2.50
Sugar Spoons	2.62	1.25
Lemon Forks	2.34	1.00
Salad Spoons	5.85	2.50

FIRST FLOOR—NORTH.

"Kloster" Thread

37c *Dz.*

Six cord sewing thread in black or white. Numbers 40, 50, 60, 70. Regular price 45c a dozen.

FIRST FLOOR—SOUTH.

Printed Crepes

Now, Yard **94c**

Ideal for that new fall dress. Dark browns, greens, blues, reds, etc. Colored grounds. Many smart patterns.

SECOND FLOOR—SOUTH.

Sanitary Aprons

43c

Made of very fine rubberized silk in a delicate flesh tint shadow-proof, too! Large and medium sizes.

FIRST FLOOR—SOUTH.

¼-In. Width Elastic

Six Yard Bolt **19c**

2 Bolts 35c

Buy a supply to have on hand for fixing your own lingerie and the kiddies' things.

FIRST FLOOR—SOUTH.

"La Fayette" Pins

Package of 160 **4c**

Enameled Shoe Trees 10c Pair, Regular Size

FIRST FLOOR—SOUTH.

Celanese Fabrics

Priced Low at, Yard **29c**

Celanese, satins and taffeta crepes in small and large designs. Guaranteed washable. For pajamas or housedresses.

SECOND FLOOR—SOUTH.

Book Covers

69c

Leather embossed book covers in various designs and colors.

FIRST FLOOR—SOUTH.

Week-End Case

$1.98

Durable "Dupont" fabricord over a wood frame. Two shirred pocket with mirror in lid. Choice of 20, 22 or 24 inch size.

FIFTH FLOOR—NORTH.

"Remington" Pocket Knives

Reg. $1 **50c** *EA.*

"Remington" knives with two high grade steel blades, highly finished stag handles. 300 to sell quickly.

FIRST FLOOR—NORTH.

Crepe, Velvet, and Satin Fall ... That Regularly Sell for $1...

$12.50

Beautiful New Styles!

One of the Greatest Values of This Sale

These froth... the style and finish ... usually found only in ... expensive frocks. You'll ... the new fall lines: Th... wider shoulders, the n... hipline, and the low... skirts. Black, brown, green, Spanish tile, and ... colors.

Sizes for Women and Misses

FOURTH FLOOR—SOUTH.

Our Regular Price for ... New Winter Coats Is $...

For This Great Sale We Price T...

$54

These Expensive Details!

Forstmann Hoffman and Other Fabrics, Heavy or Double Interlinings

Gorgeous Huge Fur Sets

Many Hand Tailored

Gorgeous huge piled up fur sets of genuine *Persian, Canadian* Beaver, Kolinsky, Krimmer, Caracul, Raccoon, Opossum and Fox. Flat crepe linings ... new fall fabrics. Black, brown, green and other fall colors.

Sizes for Women and Misses

"Lehigh" Silk Hosiery

Regularly They Would Sell for $1.45 Pr.

94c *Pair*

3 Pairs, $2.75

A remarkable event when this nationally known silk hosiery is priced so extremely low. It's perfect quality, sheer chiffon with picot tops. All the new Fall shades in all sizes.

FIRST FLOOR—NORTH.

Printed Flannelettes

Priced Remarkably Low **22c YD.**

Printed velour flannelettes in pajama designs and gay colors. A soft, velvety quality. Patterns for older girls and juveniles.

Up to 48c Wash Fabrics

Dimities, batistes, voiles and other sheer fabrics. Also printed piques, percales, ratines and other heavy fabrics. Yard **14c**

SECOND FLOOR—SOUTH.

Our Greatest Radio Offer!

"Gloriette" Screen Grid Junior with Electric Dynamic Speaker

A Product of the United States Radio & Television Corp.

Complete with Tubes **$16.95**

A little radio that is a big value. Clear tone quality and excellent reception. More power than you would expect in a junior size cabinet. We believe this to be our best radio value we have offered for months.

An ideal set for the present radio owner who wants a second set for office, camp, garage or bedroom. You will be surprised at the tone quality at any volume.

Only 600 of These Nationally Known Models to Sell

THE DAVIS STORE—FIRST FLOOR—WABASH.

"Elgin" Watches at Less Than Usual Cost!

All New Models

Men's regular $29.75 "Elgin" strap watches with 7-jewel movement. **$14.85**

Ladies' 15-jewel models — regularly $45. 14-karat white gold filled. **$22.45**

Ladies' $35 "Elgin." Hand engraved 14-karat white gold filled cases. **$17.35**

$47.50 men's models. 17-jewel "Elgin" movement. Handsome cases. **$23.50**

Men's $45 models. 15-jewel movement. 14-karat white gold filled. **$21**

$68 diamond set watches for women. Neat design, dependable. **$32.00**

FIRST FLOOR—NORTH.

Tots' Jersey Outfits

Brother-Sister Styles

$1 EACH

You can dress brother and sister alike. For brother there are two-piece suits of all wool jersey—shorts and middies; for sister there are little dresses—skirts and middies. Both in the Fall shades and sizes 2 to 6.

Tots' Beret Sets

All wool slipover sweaters in pastel shades with berets to match. Sizes 2 to 3.... **$1.65**

FIFTH FLOOR—NORTH.

Washable Flat Crepe

1930 Price Was $1.95 Yd. **$1** *Yd.*

Our Silk Department offers another amazing value in flat crepe. This time a beautiful, guaranteed, washable crepe in 110 smart colors and shades for fall and winter wear. Buy for future as well as immediate needs at this low price.

32 Pastels—for lingerie, formal wear.
15 Shades—for linings, house dresses.
63 Shades—for that new fall dress or suit.

SECOND FLOOR—SOUTH.

Use Our Three Way Buyi...

Plan One A $5 deposit will hold any coat until October 1st.

Plan Two Upon special request, charge coats will be stored until October 1st, bill payable November 1.

THE DAVIS STORE—FOURTH FLOOR—SOUTH.

Plan an init... be wo...

500 Silks Frocks, originally priced to $16.50. Now..... **$3.95**

FOURTH FLOOR—SOUTH.

New fall knitted frocks in ... brown or black. Contras... trimming. Sizes 14 to 20...

FOURTH FLOOR—NORT...

HEY KIDS! "BUSTER BROWN" AND "TIGE" WILL BE IN OUR CHILDRE...

Mickelberry's Bacon
Whole or half, lb.,
28½c
Old Farm brand. An unusually fine bacon for breakfast.

Libby's Cooked Chicken
Specially priced, lb.,
34c
Ready to serve. Thoroughly cooked in its own jellied juice.

Davis Brand Hams
Whole or half, lb.,
18½c
Also "Davis Perfection" brand. An extra fine quality ham.

THE DAVIS STORE—SEVENTH FLOOR—SOUTH.

THE DAVIS COMPANY

State, Jackson Van Buren, Wabash — *Direct Second Floor "L" Entrance* — *Telephone: Wabash 9800*

Unusually LOW PRICES

Closed Labor Day
Sale Starts Tuesday

elvet, and Satin Fall Frocks Regularly Sell for $16.50

$12.50

Beautiful New Fall Fabrics!

One of the Greatest Values of the Sale!

These frocks in style and finish are usually found only in expensive frocks. You'll like the new fall lines: The low shoulders, the new hipline, and the low flying skirts. Black, brown, navy, Spanish tile, and other colors.

Sizes for Women and Misses

FOURTH FLOOR.

egular Price for These inter Coats Is $69.50

This Great Sale We Price Them

$54

These Exclusive Details

Forstmann Hudson and Other Fabrics, Heavy or Double Interlinings Gorgeous Huge Fur Sets Many Hand Tailored

Gorgeous huge, full up fur sets of genuine Persian, Canadian Beaver, Kolinsky, Krimmer, Caracul, Raccoon, Opossum and Fox. Flat crepe linings in new fall fabrics. Black, brown, green and other fall colors.

Sizes for Women and Misses

Three Way Buying Plan!

Plan Two Upon special request charge coats will be stored free until October 1st, bill payable November 1.

Plan Three Time payment. With an initial deposit the coat may be worn while paying for it.

THE DAVIS STORE—SECOND FLOOR—SOUTH.

Originally $3.95

New fall knitted frocks in red, green, brown or black. Contrasting color trimming. Sizes 14 to 20..... $2.88

FOURTH FLOOR—NORTH.

Men's Rayon Robe
$8.95
Beautiful, rich fall shades and patterns. Lined throughout; some with "Skinner's Silk." All sizes.
SECOND FLOOR—NORTH.

Smart Felts
$2.98
The new Fall shapes and colors are here. Silk lined with full leather sweat bands. Styled by a well known hat makrr.
FIRST FLOOR—NORTH.

Shirts or Shorts
For Men **55c** *Ea.*
"Varsity," the brand that men prefer for comfort and fit. Elastic back French band shorts. Combed cotton shirt. 2 for $1.
FIRST FLOOR—NORTH.

Men's Pajamas
89c
In the preferred coat and middle style for men. Choice of plain or fast colored novelty, Penang or Broadcloth fabrics.
FIRST FLOOR—NORTH.

Ruffled Curtains
Regularly $1.00 **47c**
Well made, standard size ruffled Swiss curtains at a very low price. Full ruffles and tie backs in choice of rose, orchid and black dots.
SIXTH FLOOR—NORTH.

Colorful Ties
3 for $1.00 **39c**
Many of them are hand made, others silk pocket lined. New Fall patterns. What a value for men.
FIRST FLOOR—NORTH.

Picture Special
75c *Ea.*
There are hundreds of interesting subjects to close out at this low price. Prints, mottos, baby pictures, London cries, etc.
SEVENTH FLOOR—NORTH.

Curtain Sets
Regularly $2.35 Set **$1.39**
Crowel embroidered curtain sets in 5 pastel shades. Made of Hollywood gauze. 35 inches wide and 2¼ yards long. 54 inch valance to match.
SIXTH FLOOR—NORTH.

Men's Oxfords
Pair **$3.95**
The famed "Brown Bilt" Oxford in Fall and Winter's new black and brown calfskin leathers.
SECOND FLOOR—NORTH.

Here's Eight Big Star Values from Our Great Furniture Floors

New Venetian Mirror Suite at a Record Price

Not alone the saving you make on this suite, but desirability from a construction and appearance standpoint should induce you to buy if you are looking for a new bedroom suite. Three pieces, 46 inch dresser, chest, and poster bed..... **$75**
NINTH FLOOR.

New Pedestal Suite, 8 Pieces as Shown with 60-Inch Buffet, $80

This attractive suite is veneered in walnut and has gumwood legs and stretchers. It may be had as shown or with regular six leg table. You may buy the 60 inch buffet at $30 and the 66 inch buffet at $35. Seven pieces (table and 6 chairs) tomorrow.. **$50**
NINTH FLOOR.

Another Great Bargain

Secretary Desks at unusually low prices. Several styles to choose from. Tomorrow we offer your choice of these desks at **$35.00**
EIGHTH FLOOR.

Sale Extraordinary
Tuesday Is Living Room Day

Silk frieze covered occasional chair, at..... **$7.95**

Tuesday this massive tapestry lounge chair.. **$19.95**

Beautifully styled—luxurious custom built Sofa..... **$50.00**

Comfortable stylish chair to match..... **$25.00**

550 Barrel Shaped Coils —Patented Eyelet Tufts. See the Low Price on This Inner-Spring Mattress

$21.75
By actual test this is one of the finest inner-spring mattresses on the market today. All regular sizes, **$21.75.** Box spring to match, **$21.75.**
NINTH FLOOR.

Prices Cut on Lamps

Onyx and Marble Base Lamps—Complete with Silk Shades
$12.95
Bridge and Junior Styles
Made of cast gold plated white metal and lacquered brass. The following makes of fine genuine marbles have been added to beautify and modernize these lamps—
Amber Agate. Paisley Shawl.
Yavapai Pearl Onyx.
Italian Black and Gold Marble.
African Moroccan Red Flamme.
SEVENTH FLOOR—NORTH

Men's, Young Men's Suits

Lined with Genuine "Farrs" Celanese, Guaranteed for the Life of the Suit

$27.50

New, rich fall patterns . . . faultlessly tailored. Suits that even at today's low prices would ordinarily sell for at least $35. Worsteds and hard wearing herringbones in both sngle and double breasted models.
SECOND FLOOR—NORTH

Star Values in Bedding, Towels, Linens

Turkish Towels

3 for $1.00
Heavy double threaded reversible towels in three patterns and five shades. The size is 22x44 inches. Phone and mail orders taken.

Down-Feather Pillows
$3.75 *Ea.*
Light and fluffy pillows filled with new down and feathers. Size 22x28 In.

Reversible Blankets
Size 66x80 Inches **$5** *Each*
A limited quantity of reversible two-color blankets at this low price. Many colors to choose from. (Slight imperfections.) Also in the 72x84 inch size at $6.95 each.

Quality Sheets
Pure finish sheets in the 81x99 inch size. Good wearing quality. Plain hem. Each **85c**
SECOND FLOOR—SOUTH.

Cloth and Napkins

Size 70x70	*Size 70x88*	*Size 70x106*
$3.65	$4.65	$5.65

Bleached pure Irish linen in choice of several patterns.
Napkins to match, size 22x22 Inches, Dozen, $4.65

Sheet Blanket
69c *Ea.*
Cotton sheet blankets in plaid designs. Choice of colors. Size 70x80 In.

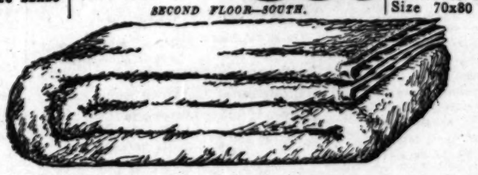

Domestic Rug Values

Worsted Wilton
Size 9x12. Now **$60** *Formerly $79*
Fine worsted Wilton rugs woven from high grade carpet yarns. Large variety of patterns and colors.

$117.50 Imitation Oriental
High grade imitation Oriental rugs with colors through to the back. Also Whitall Seamless Wiltons. In rich red, blue and rose colors. Size 9x12. Wilton weave. Each, **$75**

TERMS: Small down payment. Balance monthly with small carrying charge.
SIXTH FLOOR—SOUTH.

Damask Draperies at

Reg. $5 **$3.95** *Pair*

Made of an excellent quality of rayon mixed drapery damask. Full lined, pleated at top with hooks ready to hang. Many attractive patterns and colors. 25 inches wide and 2⅓ yards long.

Wrought Iron Pole Set
Finished in black and gold antiqued with red and green. Set includes 1 pair brackets, 1 pair ends, 1 center ornament, 12 rings and three foot twisted rod. Set **$1.45**
Extra rod at 19c per foot
SIXTH FLOOR—NORTH.

Fringed Curtains
Regularly 85c Now **49c**
Made of an excellent quality, ecru color French marquisette. Finished with rayon selvage edge. 38 inches by 2¼ yards.
SIXTH FLOOR—NORTH.

De Luxe Covers
$2.75
To fit all 5 passenger sedan and coach model cars. The lowest price we ever offered for this quality cover. No pins or tacks.
SECOND FLOOR—NORTH.

Curtain Stretcher
$2.95 Value **$1.79**
Curtain stretcher on easel. Non-rusting nickel plated pins and center brace. 8x8 feet.
SECOND FLOOR—WABASH.

Carpet Sweeper
Reg. $4.45 **$3.39**
"Bissell's" Royal carpet sweeper in a mahogany finished case. Pure bristle brush.
SECOND FLOOR—WABASH.

Clothes Hamper
Reg. $3.95 **$2.95**
Clothes hamper made of woven fibre. Smooth finish. Wood bottom. Ivory, green or orchid.
SECOND FLOOR—WABASH.

10 Lb. Waxing Brush
Reg. $1.95 **$1.49**
"Johnson's" weighted waxing brush. Designed to make waxing floors easy.
SECOND FLOOR—WABASH.

Silk Umbrellas
Reg. to $4.95 **$2.87**
All silk coverings; 16 rib frames with wood shanks and new handles.
FIRST FLOOR—SOUTH.

Blouse Special!
39c
Attractively designed and very well made little blousettes to wear with fall suits. White and ecru with dots. Sizes 34 to 40.
FIRST FLOOR—SOUTH.

Girls' Hair Bows
25c
Tied, and fastened with gilt holders. Plaids, checks, prints and plain colored silk ribbons—4 to 5 inches wide.
FIRST FLOOR—SOUTH.

ILL BE IN OUR CHILDREN'S SHOE DEPT. FROM 1 TO 4 P. M. TUESDAY

Chicago Daily Tribune
THE WORLD'S GREATEST NEWSPAPER

FOUNDED JUNE 10, 1847

ENTERED AS SECOND CLASS MATTER JUNE 3, 1903, AT THE POSTOFFICE AT CHICAGO, ILL., UNDER ACT OF MARCH 3, 1879.

All unsolicited articles, manuscripts, letters and pictures sent to The Tribune are sent at the owner's risk, and The Tribune company expressly repudiates any liability or responsibility for their safe custody or return.

MONDAY, SEPTEMBER 7, 1931.

THE TRIBUNE OFFICES.
CHICAGO—TRIBUNE SQUARE.
MILWAUKEE—TRUST COMPANY BUILDING.
NEW YORK—220 EAST 42D STREET.
WASHINGTON—815 ALBEE BUILDING.
BOSTON—718 CHAMBER OF COMMERCE BUILDING.
ATLANTA—1825 RHODES-HAVERTY BUILDING.
LONDON—185 FLEET STREET.
PARIS—1 RUE SCRIBE.
BERLIN—69 UNTER DEN LINDEN.
MAYFAIR—CALLE ESPALTER 5.
RIGA—ELIZABETES IELA 15/3.
ROME—GALLERIA COLONNA (SCALA A).
VIENNA—8 ROSENBURSENSTRASSE.
WARSAW—PLAC KRASINSKEA 6.
GIBRALTAR—HOTEL CECIL.
PEIPING—GRAND HOTEL DES WAGON-LITS.
SHANGHAI—26 AVENUE EDWARD VII.
TOKIO—IMPERIAL HOTEL.
MEXICO CITY—HOTEL REGIS.
PANAMA CITY—HOTEL CENTRAL.
SPECIAL REPRESENTATION.
SAN FRANCISCO—220 KOHL BUILDING.

THE TRIBUNE'S PLATFORM FOR CHICAGOLAND

1. *Make Chicago the First City in the World.*
2. *Start the Subway.*
3. *Electrify the Railroads.*
4. *Abolish the Smoke Pall.*
5. *Separate Grades of Boulevards and of Through Streets.*
6. *End the Reign of Gangdom.*

"The newspaper is an institution developed by modern civilization to present the news of the day, to foster commerce and industry, to inform and mold public opinion, and to furnish that check upon government which no constitution has ever been able to provide."

A PERMANENT BENEFIT AND IMMEDIATE RELIEF.

State Representative Soderstrom of La Salle in a strong statement supporting the Austin-Kinzie elevated highway proposal expresses the viewpoint of the communities outside of Chicago. "The motorists of La Salle county," he says, "appreciate the need of a west side elevated highway into Chicago probably more than many Chicagoans. In our business and commercial trips into the metropolis we have smooth and fast travel over concrete highways until we reach the outskirts of the city. Then there is from seven to ten miles of nerve shattering delay and hazard in the congestion of the city's inadequate streets." And he points out that La Salle county "profits by its proximity to Chicago just as Chicago profits by its proximity to La Salle county. With the construction of an elevated highway at the western entrance of the city, with adequate pavement connections, the communities will be brought closer together and there will be mutual benefit."

This includes, of course, not only La Salle county but the whole area which has important business and social relations with Chicago, and the need for improving means of easy, safe, and speedy communication is urgent both for the sake of Chicago and the state. When to this important consideration is added the special need for supplying work in the present emergency and the fact that ample funds are available, the argument for expeditious action is overwhelming.

We think Representative Soderstrom will have the support of all disinterested citizens in and out of Chicago when he asserts that "the construction of the elevated highway this winter—not at some indefinite date in the future—is an obligation upon the state that Gov. Emmerson cannot deny."

THE YOUNG UPSTART OF THE ARMY.

If the summer of 1931 had contributed nothing to the world's amusement except the failure of the army flyers to sink the Mount Shasta it would have been a pretty good summer. That failure is not likely to be displaced as the Joke of the Year. The Mount Shasta, a sizable merchant ship, so old she was not worth breaking up, was anchored off the Virginia capes. The army flyers were to destroy her with bombs, and they let it be known that it would all be over in jig time. Then bombers spent a day looking for a ship at anchor and returned without having found her. The next day they flew out again and dropped thirty-eight bombs, of which only two struck the target. The ship remained afloat and would still be afloat if the coast guard had not sunk her with gunfire.

Considering all the extravagant conversation and writing by airmen to the effect that the air forces have rendered the navy obsolete, this was pretty funny. The Young Upstart who boasted how good he was and how he could lick anybody, no matter how big, when put to the test showed that he couldn't lick even an ancient cripple. We hope it will not spoil the joke to inquire how the Young Upstart got that way.

The army air service, of course, is the child of the army. It has, therefore, always been under the domination of the generals and the general staff, and this was particularly true in the tender youth of the service in 1917 and 1918. Then the generals were appointed solely upon the qualification of old age. This is called the rule of seniority. As it was applied in the world war, the generals were the oldest men in the army who could stand the strain of service in a château. And as for the general staff, it was composed of younger men who had won their appointments through their profound study of the wars of the past, from the campaigns of the Great Alexander and Hannibal down to the Franco-Prussian war on which they specialized.

The generals were getting to the point of life where the mind closes to new ideas; and the men of the general staff were not enthusiastic for anything new in warfare, because their tenure in their jobs was founded upon their knowledge of the old. If new methods were to be given esteem the staff prestige was jeopardized.

It does not take a profound psychologist to understand in the light of this analysis why the air force became boastful, cocky, and somewhat thin-skinned. Its attitude toward the other services was already clearly developed under Brig. Gen. Mitchell. As the grandees in the army took the position that the air force was of small consequence, the air force reciprocated by thinking and saying on every possible occasion that the air force was more valuable than the rest of the army and navy combined and some day would prove it if given half a chance. And that, in turn, did not make for better feeling.

A few centuries ago the artillery arm had to go through much the same sort of hazing of the new boy before being accepted on terms of substantial equality with the cavalry and infantry. It is not without significance that artillerymen likewise were proud, boastful, touchy, and clannish during their period of initiation.

Of course, the air arm has its limitations, but airmen will never recognize them until the other arms adopt a less resentful attitude toward the flying service. Probably the end of the feud is in sight, for every student officer, either in the army or the navy, is now required to learn to fly. The regulation should be extended to include every officer, old or young. The ability to fly is today as essential in the military profession as the ability to ride a horse used to be. When every officer can fly and every officer has a first-hand knowledge of the possibilities and limitations of air warfare the extravagant claims of the airmen and the no less extravagant disparagements of the other services will cease and the air force will take its rightful place in the scheme of national defense. And not before.

BUT DON'T FORGET THE EMPLOYED.

It is a troubled world in whigh we are living, but it might be a good deal worse. There speaks Pollyanna, perhaps; but it must be remembered that Pollyanna was only half a fool, the other half being Mr. McCutcheon's old friend, Lugubrious Blue.

To be sure there are millions more out of employment today than normally; but at worst the number of unemployed is much smaller than the number who are working and have been working steadily since 1929. Meanwhile prices have receded markedly and the millions who are earning wages or salaries are better off than they have ever been before. They are receiving, in effect, a wage increase every time the index of retail prices takes another tumble. As much, of course, is to be said of the host who receive fairly stable incomes from investment.

To point this out, of course, is not to say that all is right as right can be. But it does suggest from what direction the pickup will come, and it does offer a considerable hope that an improvement is not as remote as many tired watchers fear. It is not without significance that the manufacturers of mechanical refrigerators have been able to report a steady increase in volume throughout the depression. There is a vast amount of buying power in the country, and it is growing as prices decline.

As the current review of business by the National City Bank of New York puts it: "There is no question but that prices of many commodities are rapidly getting to levels which constitute a strong inducement to buyers . . . An outstanding feature of the situation, and one which suggests the natural way out of the present business impasse, is the notable response generally accorded by the public to offers of goods for sale at real bargain prices. Where real values are available there appears to be little hesitancy in buying . . ."

With a given income able to buy more goods than it has in a generation, with a growing demand for replacements and additional comforts, there is no justification for despair.

FOREIGN ENTANGLEMENTS.

A report from Paris respecting recent diplomatic exchanges between the French and Italian governments looking to an agreement on armament policy asserts that the offices of our government have been employed in conciliation. This, if authentic, is significant of our drift away from the policy of freedom from unnecessary foreign entanglements. Our government cannot intervene in such a vital national concern as the reduction or limitation of armament without incurring responsibilities. We have been told repeatedly, and THE TRIBUNE is entirely in sympathy with the protest, that our government has no commission to advise or admonish the governments and peoples of Europe. The notion is that we must pay up or shut up, or, in other words, that if we want the European governments to follow a course we approve it is not going to be granted because of the high motives which animate us but for some substantial quid pro quo. We have not heard and we do not believe the good offices of our government have been formally invited by either the French or Italian government. But, even if they were, we cannot avoid responsibility, or, in the better American term, entanglement, if we exercise them.

Justification for such activity will be based on the theory that we are engaged in an effort to bring about reduction or limitation of armament, and therefore are concerned to remove any obstacles wherever they appear. But there is no mandate from the American people to sacrifice our policy of independence from political entanglement for the sake of what may be obtained through international trading in the way of limitations or even reductions in armament.

The Other Side

CHICAGO THIRSTETH FOR FEDERAL MONEY BROOKS.

[San Francisco Chronicle.]

In a witty editorial THE CHICAGO TRIBUNE draws a picture of California in pirate rig rifling Uncle Sam's pockets of $167,000,000 for a free gift of Boulder dam water. That newspaper speaks of "scandalous evidence that under shrewd handling Uncle Sam is a prize chump."

The Chicago editor has heretofore evolved much sarcasm about California's success at the federal treasury counter—Boulder dams, army air bases, navy dirigible bases, and the like—suggesting that the treasury might as well be moved to the coast and save trouble, and lamenting that Illinois shows so little of this go-getter spirit.

All good clean fun.

However.

On the same page with this satirical discussion of California and her federal loot may be observed a leading editorial, in which THE TRIBUNE points out that under color of unemployment relief much federal money is likely to be appropriated this winter, and urges Chicago and Illinois to sharpen their hooks and drag in all they can of this coin for quite a list of desirable improvements in the locality.

A better harbor for Chicago.

Ditto for Waukegan.

A harbor of refuge between the two.

A harbor for Calumet.

Completion for the lakes to the gulf waterway in Illinois.

Improvement of the Fox river channel.

The getting this winter is pictured as likely to be good and Chicago will be blamable if she does not use both hands.

"Shrewd handling" is clearly suggested. But in this case will or will not Uncle Sam be proved a prize chump?

It makes some difference whose ox gets to the feed rack.

A LINE O' TYPE OR TWO

How to the Line, let the quips fall where they may.

AND NOW WE'RE GOING to sell some of our expensive wheat that the country bought from the farmers through the w. k. farm board to China. We're taking fifteen million bushels of wheat out of cold storage, and, while it cost us twelve million dollars, China gets it for seven million. Which is pretty soft for China, but, as far as the rest of us are concerned, not so good. We wish our benevolent government would buy winter overcoats at, say, eighty dollars apiece and let us have them at, say, fifty bucks. That would be nice with us needing a good warm overcoat and a hard winter coming on. And we don't say we're any better, but we think we're just as good as a Chinaman, anyhow. And, besides, we intend to be around here for some time, and, as we wouldn't pay cash for the coat because China isn't paying cash for the wheat, there would be every opportunity for the government to hound us down and get its money. But Chinese governments are here today and gone tomorrow. And an eighty dollar overcoat for fifty! Something ought to be done about this. Write to your congressman today.

—:—

ARIADNE HOLDS OPEN HOUSE.

"There should be a gathering place
For shades of love ill-fated,
Where one might go and finally learn
How uselessly one waited." —*Judy Shea.*

No longer do the shores of Naxos ring
With lovely Ariadne's cries alone,
Flung to a lover's disappearing sail,
Telling the tale of ecstasies outgrown.

No longer through the stilly, brooding night
Does she recall with tears his rapturous kiss,
Nor count in solitude through tedious days
Those unforgetting hours of mutual bliss.

They throng with poem passports to that isle,
Dear ladies, with complaining amorous peeves
To join Theseus' jilted sweetheart; there
Like her to wear a heart upon a sleeve.

But lest you think that only modern maids
Have lost the power man's nomad feet to stay,
Recall those "true confessions" (date B. C.)
Bewailing knights who loved and rode away.

ETHELYN BRYANT CHAPMAN.

—:—

AND THE ESTEEMED Her-Ex headlines, "Strawn to Urge Faith in Radio Broadcast." Ah, Silas, we do our best, but we just can't believe that that infernal thing will ever stop shrieking joyfully, "It's a Girl, It's a Girl, It's a Girl," every time we tune in. But we will have Faith, as you say, Silas, that maybe some day they'll stop that horrible thing and forget it. But they'll start something right away just as awful. Help us, Silas, to have Faith in the Radio Broadcast.

—:—

HEARKEN TO A WALL STREEET joke as revealed in a dispatch Saturday from New York: "Some attribute weakness in such stocks as American Telephone, International Telephone, and Western Union to Wall street's expectation that from now on the world will settle down to talk less and work more." Which probably caused roars of shrieking laughter on Wall street, but to the rest of us is about as funny as an undertaker with the toothache and a boil on the back of his neck peeling onions. Lawsy sakes, those Wall street cutups will just be the death of us yet.

—:—

RUBBING IT IN.

R. H. L.: Welcome home, suh! It must have affohded you many thrills, suh, to travel ovah roads in Connecticut that were "legally closed." In fact, suh, evah since the advent of national prohibition, most citizens enjoy breaking laws wheah they can do so without infringing upon the Golden Rule. While you were traveling these roads, suh, I was winding around the mountains of West Vuhginia. The roads down theah, suh, are not "legally closed," but they have the brazen audacity, suh, to put up signs that are an insult, suh, a premeditated insult to every gentelmun that loves his lickah. These signs, suh, read, "Safe Drinking Water 300 Feet Ahead."

HOMER BREWER.

—:—

SPRINKLER.

I wonder what the insects think
Of my sprinkler on the grass?
Surely they must pause to stare,
Pause to wonder ere they pass.

Miracle of crystal drops,
Lovely wind-blown fountain spray,
Do the crickets cool themselves
On a summer's day?

Do the grasshoppers go home
Breathless at the vision seen,
Diamonds falling everywhere
On the grasses green?

What do ants and spiders think
Of the water mountain?
Do they bring their friends to view
My small home-made fountain?

P. S. MCDONALD.

—:—

THIS COLUMN OF CALUMNY is getting so much advertisement in the local rags that we are compelled to come forth from our violet bower of retirement and offer suitable acknowledgment. First, there is our old friend James Weber Linn, who for several months now has been shouting his wares from the Daily Times under the heading "Linn's Line." When this first came out we were so overcome with the gross flattery that we were unable to rise and make the graceful bow the occasion surely demanded. But when the Daily News ran a box on its first page Saturday calling every one's attention in bold black letters to "THE MORNING LINE" we knew something had to be done. Gentlemen, James Weber and Col. Knox, separately and collectively, unaccustomed as we are to public speaking and so forth, we thank you.

—:—

LABOR DAY! Don't you remember away back when this and Sunday were the only days you didn't work? R. H. L.

How to Keep Well. By Dr. W. A. Evans.

To the limit of space questions pertaining to hygiene and prevention of disease will be answered in this column. Personal replies will be made to inquiries, under proper limitations, when return stamped envelope is inclosed. Dr. Evans will not make diagnoses or prescribe for individual disease.

[Copyright: 1931: By The Chicago Tribune.]

HOW SCOUTS TREAT SNAKE BITE.

THE following information about snake bite is that given to Boy Scouts, through their magazine and every other official channel. Through the Scouts it is hoped to have the facts get into the homes.

There are few poisonous varieties of snakes in North America. Of these, none exist in large numbers except water moccasins in several localities, and rattlesnakes in a few. Of the poisonous snakes but few are large enough to carry a dose of poison that will kill an adult. Most of the time the large, poison carrying snakes have only a small dose of poison stored in the poison sac. If a large poison carrying snake with a full dose bites through the clothing much of the poison will fail to get into the person bitten. Therefore, why get panicky about snakes?

If a person is bitten he should make an effort to find out whether the snake is of a poisonous variety.

The steps in treatment, as the Scouts learn them, are:

1. Apply a light tourniquet to the limb above the bite. As the swelling rises the tourniquet should be released and applied further up. Avoid putting it on too tight, or leaving it on too long.
2. Cut across from one tooth mark to another, so as to make a bleeding, oozing wound about as deep as the teeth entered.
3. Suck the blood and lymph out of the wound. Use the mouth, a thimble, breast pump, water glass, bicycle pump—whatever is handy. Keep up suction for one-half hour. Repeat for 15 minutes out of each hour for several hours.

Send for a physician. Use antivenin if it is available. Use it freely. The dose given generally is too small and it is not repeated often enough. The instructions do not refer to permanganate solution. When used in a test tube this chemical is efficient, but under practical conditions its use does more harm than good.

Nor are the Scouts advised to give whisky. This drug is not an antidote and harm is done if it is used as such. In the old days whisky given for snake bite killed more people from acute alcoholism than snakes killed by biting.

If the patient is profoundly affrighted and shocked, quiet his nerves by morphine or some opiate; or, if that is not available, by some other sedative. "Scouting" says: "It is undoubtedly true that fright kills many people who have suffered only from the bite of a nonpoisonous snake." Therefore it is important for the bitten man to keep up his courage, and to remain quiet physically and mentally.

Practically these same directions have been given in this column once a year for about ten years. They are approved by the United States public health service, and they have been confirmed by the research and clinical experience of Dr. Dudley Jackson and Col. M. L. Crimmons.

HARD WATER AND ROWING.

E. K. writes:

1. I have been going to a resort for several years where the water is so hard that I am troubled with constipation all the time I am there. I never have such trouble at home. Would it become a habit if I ate a senna leaf with my meals, or what would you suggest?

2. What would you think of a woman 69 years old exercising on a rowing machine to strengthen the shoulders and reduce the abdomen? I am becoming round shouldered, and it seems to be my only weakness. I am perfectly well in every way, but can't seem to hold my shoulders back when I am tired. I take long walks every day. My shoulders were always my weak spot.

REPLY.

1. If you must take a laxative, eating a senna leaf with your meals is about as near harmless as any. It is not probable that drinking hard water is responsible for your constipation.

2. Certainly it will do you no harm. If you have persistence enough it should do you good. With most people, such exercise is "on again, off again."

TWILIGHT SLEEP.

E. M. writes:

1. Do you approve of twilight sleep? If you do or do not could you give the reason why?

2. Could you explain its effects, and tell just what it is composed of?

I was very much surprised to find it used in a hospital today. I thought it was condemned.

REPLY.

1. It has a field, but not the one that was claimed for it in the ballyhoo periods.

2. It puts the mother in a state in which pain does not register. The chief objection to it is the danger to the baby. However, in an institution where the staff is trained and experienced, it is reasonably safe.

WILL NOT HARM.

Mrs. C. G. writes: Are the fumes from gasoline and carbolic acid, used on the beds for bugs, injurious to the eyes?

REPLY.

No.

FRIEND OF THE PEOPLE

Letters to this department must be signed with names and addresses of writers.

ILLEGAL INTEREST.

Chicago, Aug. 25.—[Legal Friend of the People.]—1. I have been told by a friend that he was forced to make a loan on his automobile at the following rate: Commission on $300, $90 [30 per cent], and 6 per cent interest. I believe that this rate is illegal. Is this true? 2. What is the highest rate of commission? 3. What is the highest interest rate? M. K.

1. It probably is. You do not state how long the loan was to run.
2. There is no statutory maximum but the commission must not be used as a subterfuge to cover illegal interest.
3. Three and one-half per cent per month is permitted in special cases.

TRIBUNE LAW DEPARTMENT.

WOODEN FORMS REMOVED.

Chicago, Sept. 2.—[Friend of the People.]—On a vacant lot on South Meade avenue there has been stored all summer a high pile of wooden forms. These forms are loosely piled and constitute a menace to the life and limbs of dozens of small children who crawl on and under them. Anything that can be done to mitigate this nuisance will be appreciated. R. M. E.

An inspection was made of the premises in question and notice was sent to the owner to remove concrete forms off of lot.

JOHN E. ERICSSON,
Commissioner of Buildings.

JOINT TENANCY PROCEDURE.

Chicago, Aug. 29.—[Legal Friend of the People.]—I bought a piece of property before I was married and I have it cleared now. The deed and guarantee policy was issued in my name. I wish to have it in joint tenancy with my wife. I would like to be advised what steps to take to make this change. F. J. P.

You should convey to a third person and have him convey back to you by a joint tenancy deed, for which you can secure a form from a stationer. If he is married his wife should join. If he is unmarried or a widower, that fact should be recited.

TRIBUNE LAW DEPARTMENT.

FROM THE TRIBUNE'S COLUMNS

16 YEARS AGO TODAY

SEPTEMBER 7, 1915.

WASHINGTON, D. C.—The administration is moving all available troops to the Mexican border to reinforce the command of Maj. Gen. Fred Funston now there. Officials admitted tonight that a crisis has been reached in the relations between the United States and Gen. Carranza, leader of the Constitutionalist faction in Mexico. According to their view, Carranza is threatening an invasion of this country in order to bring all factions in Mexico into his camp to resist a common foe. Reports from Gen. Funston indicate that Carranza has lined up a large army at the border.

LONDON.—Admiralty reports from Queenstown show that one saloon passenger and six second class passengers lost their lives when the Allen liner Hesperian was struck by a torpedo or mine off Fastnet. Six third class passengers and thirteen members of the crew are missing, indicating a total death list of twenty-six. Wesley Frost, American consul at Queenstown, has affidavits of survivors that no warning was given the vessel before it was struck.

CHICAGO.—Mrs. J. Ogden Armour defended herself in a hand to hand battle with two masked and armed robbers in her home, 3724 Michigan avenue. However, after the bandits had forced her and three maids into one room they fled with $7,500 worth of jewelry.

30 YEARS AGO TODAY

SEPTEMBER 7, 1901.

WASHINGTON, D. C.—President McKinley was shot twice by an assassin as he stood in the Temple of Music at the Pan-American exhibition, Buffalo, N. Y., at 4 o'clock this afternoon. The shots were fired by Leon Czolgosz, a resident of Detroit, who came to Buffalo recently from Cleveland. He at first gave his name as Fred Nieman, but after a time he revealed his identity and declared he was an anarchist who had only done his duty. The attempted assassination took place in the presence of 3,000 persons who had crowded into the Temple of Music and while thousands of others stood outside waiting for a chance to enter and shake the hands of the President. The first bullet struck the sternum in the President's chest, deflected to the right and traveled beneath the skin to a point directly below the right nipple. The second bullet penetrated the abdomen, pierced both walls of the stomach, and lodged in the back. Only a superficial wound was caused by the first bullet and it was removed within five minutes after the arrival of physicians. The second bullet was not found. An operation was performed on the President at the emergency hospital on the exposition grounds by Dr. Matthew D. Mann, Dr. John Parmenter, and Dr. Herman Mynter. They stated after the operation that they were hopeful and that while the wound is serious it is not necessarily fatal.

President John G. Milburn of the exposition introduced the President to the great crowd and then men, women, and children came forward to shake his hand. In the line was Czolgosz, whose left hand was wrapped in a handkerchief in which was concealed a .32 caliber derringer with two bullets. As the President extended his hand Czolgosz dashed aside and brought the pistol hidden in his handkerchief up against the President's stomach and fired the two shots. The assassin was seized immediately and but for remarkable diligence on the part of officials he would have been mobbed and beaten to death. The President was removed to the home of Mr. Milburn in an ambulance. Two telegrams were sent to Vice President Roosevelt at Isle La Motte, near Burlington, Vt., notifying him of the shooting and of the President's condition. Mr. Roosevelt started for Buffalo at once.

50 YEARS AGO TODAY

SEPTEMBER 7, 1881.

WASHINGTON, D. C.—President Garfield was removed from the White House to Long Branch, N. J. He was taken from his sickroom at 6:30 o'clock this morning on a stretcher and placed in a large express wagon which bore him to the train. He bore the fatigue of the journey quite well, and his pulse, which was 118 on starting the trip, was reduced to 102 before it ended. The train reached Long Branch at 1:10 in the afternoon and the President was taken immediately to the Fancklyn cottage. The excessive heat of the day was the chief feature of the journey and it had the effect of increasing the pulse in the evening to 124, with a temperature of 101.6. A later dispatch from Long Branch says Mr. Garfield is very weak, with his pulse 128. The latest report is that he is sleeping and physicians seem more hopeful that the change will be beneficial than they were at 6 o'clock.

CHICAGO.—In compliance with Gov. Cullom's proclamation, and inspired with a profound love and sympathy for the suffering President, a portion of yesterday was dedicated to public prayers for his recovery. During the two hours from 10 to 12 o'clock all the city, county, and national offices were closed and there was a general suspension of business. During the President's trip from Washington to Long Branch TRIBUNE bulletins were anxiously scanned by a large crowd in Madison street.

FISHING FOR VOTES

(The Detroit News.)

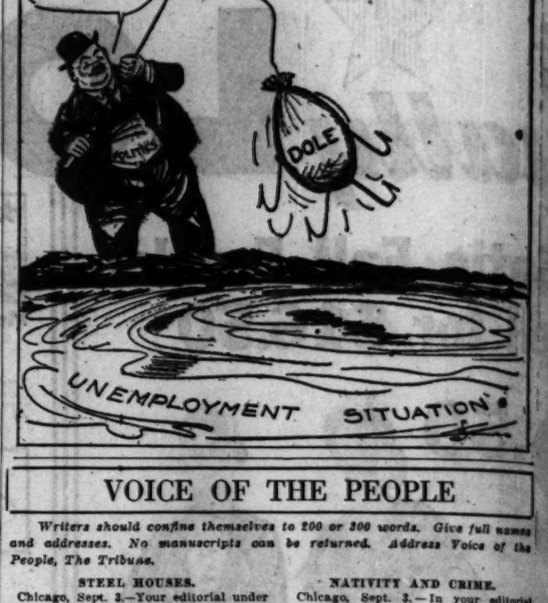

VOICE OF THE PEOPLE

Writers should confine themselves to 200 or 300 words. Give full names and addresses. No manuscripts can be returned. Address Voice of the People, The Tribune.

STEEL HOUSES.

Chicago, Sept. 3.—Your editorial under the caption "Steel Houses" falls somewhat short of satisfying the lumber industry concerning Mr. McCutcheon's cartoon of Aug. 28, according to my humble judgment. Knowing the high character of THE TRIBUNE as I do, it is disappointing that the error of the cartoon was not graciously acknowledged instead of an attempt made to present argument for the idea advocated by Mr. McCutcheon. You have apparently tried to justify the cartoon without yet recognizing the injustice done.

You refer to wood trim and paneled walls being used in buildings constructed of steel and stone, and state that anything which will stimulate house construction would stimulate the use of wood for such purposes. All well and good, but it doesn't necessarily follow that the substitution of steel house framing for wood framing is essential to the stimulation of house construction, and the wood trim which might be used in the steel house would also be used in the house of wood frame. The fact still remains that what Mr. McCutcheon advocates calls for a drastic curtailment of the use of wood in the end.

You state that steel will not compete with wooden walls, but with walls of brick and stone so far as this city is concerned, but you are referring in that connection to buildings "of any considerable size" and your statement could only apply to certain zones and types of buildings with which Mr. McCutcheon's cartoon was not concerned. His idea was centered on the small dwelling house, where wood is particularly suitable and not entirely restricted even within the city limits. Furthermore, you will concede that the influence of THE TRIBUNE extends beyond the city limits of Chicago and to many communities throughout the country where restriction against wood construction is rare.

The lumber trade recognizes the necessity of finding new uses for its products, just as you suggest, and is making such an effort, but it is just as essential that we retain old uses, whether done "frantically" or otherwise, and the fact that wood has been used for centuries in house construction does not mean that it is obsolete, as your closing question might be intended to imply. A thing is obsolete when it has gone out of use or when something obviously better for the same use has been developed and so accepted by users. Wood construction for dwellings is not obsolete.

L. S. BEALE,
Secretary-Treasurer, the National Hardwood Lumber Association.

THE FACE BENEATH THE HAT.

Decatur, Ill., Sept. 2.—Thank you, Adelaide M. Shedd. You expressed my sentiments to a T in regard to the Empress Eugenie hats, only I felt like two jackasses—for my face is a full, round, German looking, red face. So—just imagine! Here's to the big hat!

GRETCHEN.

WHOA!

Chicago, Sept. 2.—I also should like to suggest that a horse be given away with each new hat, and then let the horse wear the hat. MARGARET RENE.

AS MUCH MONEY AS EVER.

Chicago, Sept. 4.—In their desperate efforts to keep alive, many businesses are resorting to price cutting which does not permit of a living wage. They are forced to this by the ruthlessness of buyers who take advantage of the times to force prices down. This is just as unfair as is overcharging by the dealer. I know you will agree that "the laborer is worthy of his hire" and that those who serve a useful purpose are entitled to a fair compensation. I think you will also agree that if those who have some surplus would spend it, instead of locking it up, this psychological depression would immediately ease up. Remember, there is just as much money in the world as there ever was, but the trouble is it is frozen solid by paralyzing fear.

RUSSELL FREEMAN.

NATIVITY AND CRIME.

Chicago, Sept. 3.—In your editorial "Nativity and Crime" you give consideration to the conclusion of the Wickersham investigators that the native born are responsible for more crime than the foreign born. You point out that the term "native born" also includes the American born children of immigrants, to which you object as giving an erroneous impression as far as the "racial" factor in crime is concerned.

As I interpret you, you incline to believe that, even making allowance for depressed social and economic conditions, there is something inherent in the newer immigration which predisposes its American born offspring to a greater incidence of criminality than was found in the old immigration [northwest European].

Please let me refer you to volume two of the Wickersham "Report on the Causes of Crime," page 338, where you may read:

"At the beginning of the present century these areas of highest rates of delinquents, which are for the most part areas of first immigrant settlement, were occupied by the older immigrant groups, such as the Germans, Irish, and Scandinavians. Since that time these nationalities have almost disappeared from these areas and they have been succeeded by the newer immigrant groups, such as the Polish and the Italians. This change which took place, both in the areas adjacent to the central business district and to the large industrial developments, did not bring about any appreciable change in the relative rates of delinquents in these areas."

Hence, this indicates that social and economic rather than "racial" factors are of most importance in the causation of crime in the immigrant groups. As an American of colonial ancestry, I bear no brief for the newer immigration, but it is time that we approach questions of this sort from a scientific standpoint rather than to attempt to rationalize our preconceived notions as to the relative worth of various peoples.

C. D. BRADLEY.

GLAD TO OBLIGE.

Leon, Ia., Sept. 2.—Please allow space to the great-granddaughter of two soldiers of the revolutionary war, the widow of a civil war veteran, and the grandmother of a man who served his country abroad in the world war to express her pride and delight at the action of the American Legion, as reported in THE TRIBUNE yesterday, in rejecting a resolution condemning the prohibition amendment. Our country is still safe while its real defenders refuse to be led into any such mistakes by selfish propagandists.

MRS. A. L. CURRY.

A MOVIE OPERATOR'S WORK.

Chicago, Aug. 26.—I have worked in the same booth with student or "cub" motion picture operators, and it has been my experience that the second person in the booth is more of a nuisance than an assistance. The design of the machine makes it impossible for more than one person to work on a machine at a time. In case of a break in the film, in threading, adjusting the arc lamp or any manipulation, the second person can be of no assistance, except as a tool passer. Only one projector is running at a time. The average reel of film runs for twelve minutes. It requires about five minutes to prepare the second machine for the change over and to rewind the film, which leaves the operator something over five minutes out of every twelve with nothing to do but make minor adjustments and watch the picture. The above figures vary slightly with different operators, but are essentially correct and allow sufficient time to watch the screen and project the picture perfectly. Stronger evidence that only one operator is needed in a theater of the size under discussion is in the fact that thousands of these houses all over the country are satisfying their patrons with pictures perfectly presented by one operator per shift. I am not acquainted with any theater owner nor do I hold financial interest in any theater. EX-M. P. O.

THE PACE WE DRESS AT

[Punch (Copyright).]

Head Dressmaker: "That is one of our latest and smartest models, Modom. The only question is the length of the skirt from the ground. What is the last quotation on the tape, Miss Jones? Seven seven three-eighths? We will see that that is right, Modom."

25 MILLIONS OF U. S. CONTRACTS LET IN AUGUS

37 Building Projects Total.

[Chicago Tribune Press Service.]

Washington, D. C., Sept. 6.—[S
cial.]—Contracts for the construct
of thirty-seven buildings, including
new Chicago postoffice were award
by the treasury department duri
August, the White House announc
today in making public a report sh
ing the status of the 700 million d
lar public building program.

The value of the projects placed
the market during the last month w
given as in excess of $25,000,000, thr
fifths of this being represented by
Chicago postal contract. The n
buildings brought the total value
all building projects now under c
tract or construction up to 131 milli
dollars. Two hundred and twenty-n
buildings in all were in the hands
contractors on Sept. 1.

The White House report shows th
100,000 men will be employed direc
and indirectly, on the public buildin
program on Jan. 1, of next year.
present the number employed direc
and indirectly was listed as 39,000.

Two-Thirds of Program Lags.

All told, less than one-third of t
700 million dollar program is n
completed or under contract. C
struction contracts especially for
larger projects went forward slow
during the first few months after t
President inaugurated his emerge
building program and up to date s
as much money has been expended
building work as had been expect
Figures showing exactly how much
the millions appropriated last year
stimulate employment actually
been expended have not been m
public.

The White House reports how t
up to date 496 million dollars worth
projects have been specifically auth
ized. Of this amount 131 buildin
costing $39,889,569 have been co
pleted. A total of 229 projects invo
ing an expenditure of 131 millions
under contract in whole or in pa
sites have been purchased for six
five buildings estimated to cost $1
119,000, sites have been selected in
communities where 178 millions h
be expended and sites are in proc
of being acquired in 199 other cit
and towns.

Projects Under Contract.

The location of projects under c
trast either in whole or in part, a
their limits of cost, in Illinois, India
Iowa, Michigan, and Wisconsin w
listed as follows

ILLINOIS—Chicago, $24,735,000; C
hendale, $125,000; Bloomington, $325,0
Freeport, $275,000; Pekin, $165,0
Cicero, $165,000; Woodstock, $90,0
Mendota, $75,000; Havana, $70,000; C
rollton, $65,000; Spring Valley, $60,0

INDIANA—Fort Wayne, $1,150,0
South Bend, $1,100,000; Lafayette, $3
000; East Chicago, $135,000; Mun
$130,000; Kokomo, $175,000; Greenb
$100,000; Warsaw, $95,000; Leban
$90,000; Decatur, $85,000; London, $
000.

IOWA—Mason City, $385,000; Ce
Rapids, $735,000; Iowa City, $190,0
Oelwein, $85,000; Marengo, $65,000.

WISCONSIN—Milwaukee, $1,850,0
Oshkosh, $420,000; Racine, $320,000;
sleton, $300,000; Marshfield, $120,000.

MICHIGAN—Flint, $650,000; Bay C
$475,000; Benton Harbor, $120,000; Bo
City, $65,000.

Sites Selected.

Projects and their limits of cost
which sites have been selected, pl
completed and which have rea
the specification stage were listed
its following cities:

ILLINOIS—Aurora, $395,000; H
land, $70,000.

INDIANA—Auburn, $115,000; Gre
burg, $85,000; Noblesville, $80,000.

IOWA—Albia, $75,000.

WISCONSIN—South Milwaukee, $
000; La Crosse, $325,000; Monroe, $35
MICHIGAN—Ironwood, $125,000.

Projects and their limits of cost
which sites have been selected
the plans partially completed were
ported in THE TRIBUNE area as
lows:

ILLINOIS—Chicago, $1,150,000; R
ford, $735,000; Chicago, $510,000; We
ago, $335,000; Joliet, $135,000; Ha
$80,000; Maywood, $160,000; R
$60,000; Carlinville, $75,000.

INDIANA—Terre Haute, $600
Evansville, $100,000; Winchester, $9
French Lick, $85,000; Hagerstown,
000; Mount Vernon, $75,000; Cen
ville, $70,000.

IOWA—Sioux City, $1,025,000;
noque, $675,000; Davenport, $665,0

WISCONSIN—Kenosha, $200,000;
ett, $370,000, Wisconsin Rapids,
000.

MICHIGAN—Detroit, $5,650,000;
troit, $600,000; Jackson, $515,000;
Rapids, $300,000; Sturgis, $125,000;
Huron, $115,000; Detroit, $115,000;
$115,000; Ann Arbor, $75,000.

Sites Not Purchased.

Projects and their limits of co
which sites have been selected
the title not yet vested were rep
as follows:

ILLINOIS—Lake Forest, $1
Wheaton, $140,000; East Moline, $1
Lawrenceville, $100,000.

INDIANA—Whiting, $130,000;
$80,000.

IOWA—Des Moines, $775,000; Sp
$105,000.

WISCONSIN — Sheboygan, $2
Wausau, $280,000; Two Rivers, $1
Menasha, $120,000; Waupun, $85,0

MICHIGAN—Lansing, $850,000;
Mountain, $170,000; Ludington, $1
Marshall, $130,000; South Haven,
000; Lapeer, $100,000.

Projects for which sites are
sought, with their limits of co
reported as follows:

ILLINOIS—Oak Park, $600,000;
$250,000; Morris, $115,000; Hi
$75,000.

INDIANA—Plymouth, $80,000.

IOWA—Council Bluffs, $140,0

MICHIGAN—Calumet, $100,000.

In a group of projects for
sites have been acquired bu
plans not yet taken up onl
project was reported in the
states. This was at Vincenne
at a limit of cost of $145,000.

FOR A DA
OR A YEA
HOTEL A REVELAT
IN HOTEL L
KNICKERBOCK
CHICAGO OPPOSITE THE DR

$5 MILLIONS OF U.S. CONTRACTS LET IN AUGUST

Building Projects in Total.

[Chicago Tribune Press Service.]

Washington, D. C., Sept. 6.—[Special]—Contracts for the construction of forty-seven buildings, including the new Chicago postoffice were awarded by the treasury department during August, the White House announced today in making public a report showing the status of the 700 million dollar public building program.

The value of the projects placed on the market during the last month was more than in excess of $25,000,000, three-fifths of this being represented by the Chicago postal contract. The new buildings brought the total value of all building projects now under contract or construction up to 181 million dollars. Two hundred and twenty-nine buildings in all were in the hands of contractors on Sept. 1.

The White House report shows that 20,000 men will be employed directly and indirectly, on the public buildings program on Jan. 1, of next year. At present the number employed directly and indirectly was listed as 39,000.

Two-Thirds of Program Lags.

As of toll, less than one-third of the $700 million dollar program is now completed or under contract. Construction contracts especially for the larger projects went forward slowly during the first few months after the president inaugurated his emergency building program and up to date not as much money has been expended on building work as had been expected. Figures showing exactly how much of the $700 millions appropriated last year to stimulate employment actually has been expended have not been made public.

The White House reports hows that up to date 496 million dollars worth of projects have been specifically authorized. Of this amount 121 buildings, costing $99,589,549 have been completed. A total of 229 projects involving an expenditure of 181 millions is under contract in whole or in part, and have been purchased for sixty-two buildings estimated to cost $19,-000,000, sites have been selected in 202 communities where 178 millions is to be expended and sites are in process of being acquired in 199 other cities and towns.

Projects Under Contract.

The location of projects under contract either in whole or in part, and their limits of cost, in Illinois, Indiana, Iowa, Michigan, and Wisconsin were listed as follows:

ILLINOIS—Chicago, $24,725,000; Carlinville, $125,000; Bloomington, $325,000; Freeport, $375,000; Pekin, $165,000; Dixon, $165,000; Woodstock, $90,000; Rockford, $75,000; Havana, $70,000; Carrollton, $65,000; Spring Valley, $60,000.

INDIANA—Fort Wayne, $1,150,000; South Bend, $1,100,000; Lafayette, $275,-000; East Chicago, $185,000; Muncie, $180,000; Kokomo, $175,000; Greenfield, $160,000; Warsaw, $95,000; Lebanon, $80,000; Decatur, $85,000; London, $60,-000.

IOWA—Mason City, $385,000; Cedar Rapids, $350,000; Iowa City, $190,000; Oxford, $85,000; Marengo, $65,000.

WISCONSIN—Milwaukee, $1,850,000; Oshkosh, $420,000; Racine, $320,000; Appleton, $300,000; Marshfield, $120,000.

MICHIGAN—Flint, $650,000; Bay City, $450,000; Benton Harbor, $120,000; Boyne City, $65,000.

Sites Selected.

Projects and their limits of cost for which sites have been selected, plans completed and which have reached the specification stage were listed in the following cities:

ILLINOIS—Aurora, $395,000; Highland, $70,000.

INDIANA—Auburn, $115,000; Greensburg, $95,000; Noblesville, $80,000.

IOWA—Albia, $75,000.

WISCONSIN—South Milwaukee, $120,-000; La Crosse, $325,000; Monroe, $85,000.

MICHIGAN—Ironwood, $185,000.

Projects and their limits of cost for which sites have been selected and plans partially completed were reported in THE TRIBUNE area as follows:

ILLINOIS—Chicago, $1,150,000; Rockford, $135,000; Chicago, $510,000; Waukegan, $225,000; Joliet, $185,000; Harvey, $150,000; Maywood, $160,000; Peru, $140,000; Carlinville, $75,000.

INDIANA—Terre Haute, $600,000; Connersville, $100,000; Winchester, $95,000; South Lick, $95,000; Hagerstown, $80,-000; Mount Vernon, $75,000; Connersville, $70,000.

IOWA—Sioux City, $1,025,000; Dubuque, $675,000; Davenport, $565,000.

WISCONSIN—Kenosha, $300,000; Beloit, $270,000, Wisconsin Rapids, $125,-000.

MICHIGAN—Detroit, $5,650,000; Dearborn, $650,000; Jackson, $515,000; Grand Rapids, $500,000; Sturgis, $125,000; Port Huron, $115,000; Detroit, $115,000; Alma, $95,000; Ann Arbor, $75,000.

Sites Not Purchased.

Projects and their limits of cost for which sites have been selected but the title not yet vested were reported as follows:

ILLINOIS—Lake Forest, $160,000; Chicago, $140,000; East Moline, $105,000; Lawrenceville, $100,000.

INDIANA—Whiting, $130,000; Salem, $60,000.

IOWA—Des Moines, $775,000; Spencer, $95,000.

WISCONSIN—Sheboygan, $295,000; Wausau, $280,000; Two Rivers, $130,000; Kenosha, $130,000; Waupun, $85,000.

MICHIGAN—Lansing, $850,000; Iron Mountain, $170,000; Ludington, $135,000; Marshall, $130,000; South Haven, $115,-000; Lapeer, $100,000.

Projects for which sites are being acquired, with their limits of cost, were reported as follows:

ILLINOIS—Oak Park, $600,000; Peoria, $450,000; Morris, $115,000; Hillsboro, $75,000.

INDIANA—Plymouth, $80,000.

IOWA—Council Bluffs, $160,000.

MICHIGAN—Calumet, $100,000.

In a group of projects for which sites have been acquired but the plans not yet taken up only one project was reported in the five states. This was at Vincennes, Ind., at a limit of cost of $145,000.

$1,000 A MONTH

[Associated Press Photo.]

Jackie Cooper, 8 year old movie star, whose mother, Mrs. Mabel Leonard Cooper, asked Hollywood (Cal.) court to authorize her to spend $1,000 a month on him.

WARNS WOMEN G.O.P. CONCEALS ITS PROPAGANDA

Washington, D. C., Sept. 6.—(AP)—A warning to Democratic women "not to permit themselves to become parties to the dissemination of Republican propaganda disguised as hand books of nonpartisan organizations," was voiced today by Nellie Taylor Ross, vice chairman of the Democratic national committee.

NELLIE TAYLOR ROSS.
[Acme Photo.]

In a statement made through the committee, Mrs. Ross stated that a recent pamphlet issued under the auspices of the General Federation of Women's Clubs by the George Washington bicentennial committee "reads more like a partisan campaign document issued by the Republican national committee in the interest of the candidacy of President Hoover than like a tribute from the members of a nonpartisan organization of woman to the memory of the first President."

The former governor of Wyoming will start this week on a speaking tour of cities in Utah, Idaho, Washington, Oregon, Nevada, California, Texas, and the middle west. The propaganda warning, the statement said, will feature her speeches.

Rob Y. M. C. A. Hotel of $2,105 and Slug Cashier

Two bandits raided the cashier's cage of the Y. M. C. A. hotel, 822 South Wabash avenue, yesterday and robbed the assistant cashier, Cyrus C. Johnson, 31 years old, 5300 Cornell avenue, of $2,105. When Johnson was reluctant to turn over keys to the safe, one of the bandits drove his fist into Johnson's face.

Girl Falls to Death While Washing Window

Miss Fannie Kaufman, 17 years old, 1309 Turner avenue, was fatally injured yesterday when she fell three stories while washing a window at her home.

NATIONALLY FAMOUS

RADIO

9-TUBE NOT 6, 7 OR 8 BUT **9** TUBES

Why delay your radio purchase when you can secure a nationally famous 9-tube radio in a beautiful cabinet for only $30? Act quickly—the supply is limited.

$30

Complete with Tubes

$5.00 Down

WURLITZER

329 S. Wabash

Open Evenings

FOR A DAY OR A YEAR

HOTEL KNICKERBOCKER

A REVELATION IN HOTEL LIVING

OPPOSITE THE PARK

GANDHI DROPS HIS SPINNING TO SING CHRISTIAN HYMN

Joins 'Lead, Kindly Light' at Ship Service.

ABOARD S. S. RAJPUTANA, Sept. 6.—(AP)—Mahatma Gandhi dropped his ceaseless spinning to attend a Christian religious service today aboard this liner, which is taking India's Nationalist leader to the London round table conference.

As a compliment to India's "holy one," Capt. H. Morton Jack had the Hindu's favorite Christian hymn, "Lead, Kindly Light," sung. In the solemn stillness of the Red sea, Gandhi's own tiny, lisping voice was easily distinguishable above the others.

At Suez he was warmly welcomed by Egyptians and Indians, who declared his attempts to liberate India were an inspiration to Egyptians to shake off the foreign yoke. As at Aden, Arabia, Gandhi appealed to Moslem Egyptians to help cement Hindu-Moslem unity.

Romps with Children.

Gandhi continues to enjoy his sea voyage. He romps with children, caresses babies, and jokes with parents.

Apparently the most comfortable passenger on this steamer in the burning heat of the Red sea, he said he would modify his loincloth costume in England only if the weather turned cold. In that case he would don a heavy woolen loincloth reaching to his ankles and wear a white homespun jacket made by Raymond Duncan, brother of the late Isadora Duncan, American dancer.

When the Mahatma awoke this morning he found a large caricature of his small, emaciated self pinned to his cabin door.

"It is not so bad," he said, "but it is incomplete, because the artist failed to sign it."

Will Not Attend Theater.

Gandhi continues to receive scores of telegrams from various parts of the world, including many from the United States, inviting him to lecture, seeking statements, inquiries about his program in England and wishing him success at the round table conference.

The mahatma has drawn up no formal program either for the round table conference or for his stay in England. A London newspaper asked him whether he would attend the theater, social functions and places of amusement.

"I have neither the desire nor the time to indulge in social functions or amusements," he replied.

In preparation for the conference he has been reading volumes of the first round table proceedings, but these invariably cause him to fall fast asleep.

QUAKE IN TOKIO ROUSES LINDYS FROM SLUMBER

TOKIO, Sept. 7.—[Monday.]—(AP)—A sharp earthquake was felt in the Tokio region at 5:26 a. m. today, but no damage was reported beyond the breaking of mantel ornaments in many houses. The shock was of the horizontal type.

Col. and Mrs. Charles A. Lindbergh, who returned to the capital yesterday from Nikko where they had gone as part of their sightseeing tour, were aroused from sleep with a start, but afterward returned to bed.

The Lindberghs were tea guests of Baron and Baroness Shidehara here yesterday afternoon. Baron Shidehara is the Japanese foreign minister. Today the city of Yokohama will tender the famous Americans an official welcome.

KILLS SELF IN CISTERN.

Harrisburg, Ill., Sept. 6.—(AP)—Mary Long, 42, committed suicide at her home near here today by throwing herself into a cistern.

Open Till 9 P. M.

Smart White Gold Filled Frames with finest toric lenses for near or far vision

$5

Schulte

Examination Without Charge

134 N. State 17 W. Madison 133 W. Madison 139 S. State 118 S. Dearborn

ADVERTISE IN THE CHICAGO TRIBUNE

On Ogden Ave., Near Madison—SEEley 1000; VILlage 6000 (no toll)

On Milwaukee Ave., Near Ashland—ARMitage 1000

On Sixty-third St., Near Halsted—ENGlewood 8700

WIEBOLDT'S

On Lincoln Ave., Near Belmont—WELlington 1000

In Evanston, 826-834 Davis St.—DAVis 5000; ROGers Park 8773 (no toll)

Stores Closed All Day Today—These Specials for Tuesday

Fall Weight Union Suits

3 for $1

Women's rayon striped cotton union suits. In sizes 36 to 46.

VESTS and bloomers, rayon striped cotton. Tues. at 4 for $1

Not at Evanston

2-Gallon Oak Kegs

$1

Made of selected sturdy oak, with six iron hoops. A special Dollar Day value.

20-Gal. Ash Cans

Galvanized metal, corrugated; with one piece lid.. $1

Congoleum, 2 square yards, $1

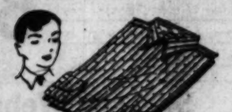

Boys' Blouses

2 for $1

Fancy broadcloth, won't fade. Quality usually sold for much more. Available in sizes 6-14 yrs.

Boys' Fall Ties

Fall patterns and colors, usually 4 for $1. Tuesday 5 for $1

Bed Linens

Percale sheets. 81x99-in. size. Pure white. Superior quality at $1

"Ironwear" Sheets

Unusually heavy, regularly $1.39. 81x99 inches. Seconds. $1

Pillow Cases

Our regular 17c quality, full bleached, 45x36 inches. Special at.... 8 for $1

Canvas Towels, 22x44, 5 for $1

Mattress Covers

69c quality, heavy unbleached muslin. Full size only. Priced at..... 2 for $1

Pillow Cases

Extra fine and sturdy. 45x36-in. size. Fully bleached, at this low price 4 for $1

Unbleached Muslin

Extra strong and durable. Reg. 9c yd. Tuesday at..... 15 Yds. $1

45-inch Tubing, 4 yards, $1

29c Austrian Cloth

36-in. krinkle cloth for window shades and bedspreads, reg. 29c yd. 4 Yds. $1

U.S. Royal Golf Balls

U. S. Royals, new size. First selection. Regularly 75c each, now 2 for $1

Limit, 6 to a Customer

Everett Slippers

Sizes for men. Made of tan leather, padded soles and heels. Tuesday at $1

Not at Evanston.

Fountain Pens

At a New Low Price

3 for $1

or pay 39c for each

Unconditionally guaranteed self-filling pens that will not rust or corrode. Dupont Pyralin, with cadium points for perfect writing. Jumbo or normal size with clip; or short size with ring. Black and white, green and white, and other colors.

More Value Per Dollar at Wieboldt's

Regular $1.29 Shoe Shining Cabinets

Enameled in colors to match bedroom or bathroom. Container for brush and polish $1

China Cotton Batts

Big enough for a large heavy comforter, 72x90-inch. 100% China cotton. 3 lbs. $1

A B C Percale, 5 yards, $1

Bird Cage Covers and Seed, Set

Crotonne cover and seed guard set with a pound of bird seed. Special Tuesday, all.. $1

10¼-in. Bird Cages

Smartly enameled. Included are cups, swings and perches. *Stand to match, $1* $1

Above 2 items not at Evanston.

Boys' Heavy Keds

Heavy, gum rubber sole, ankle patch, lace-to-toe. Values to $2.50 Broken sizes. $1

Electric Toasters

Guaranteed heating element. Coffee pilot with cord and plug. $1

Duke Cover and Wood Plate, $1

Electric Irons

6-lb. size, nickel plated, guaranteed for a year. Specially priced Tuesday at just..... $1

Cord, 35c Extra

Electric Hot Plates

Guaranteed heating element, complete with cord and plug. 1-year guarantee $1

Sash Cords, 2 for

100 foot long, 2½ lbs. to the bank. Specially priced for Dollar Day at 2 for.... $1

Mixed Grass Seed

Lincoln Park brand, same quality as used for which you usually pay much 5 Lbs. more. $1

8x33 in. Ventilators

Metal, with wood frames. 8x33 in. size. Keep out dust and cold. 4 for $1

Austrian Shades

Made to Order

$1

Any size up to 36 inches by 6 feet. Scalloped, fringed; guaranteed spring rollers. A special. *Sold in Domestics Dept. and Window Shade Dept.*

Part Wool 70x80 Blankets

$1 *Each*

70x80-in. wool and cotton blankets in solid pastels or plaids for so very little money. Sateen bound. *54x70 in. Linen crash cloths, $1*

Phone and mail orders filled

Window Shades

2 for $1

First quality, guaranteed rollers, standard colors. 36 inches wide and 7 feet long. Reg. 65c ea.

Mail and phone orders filled

DOLLAR DAY

21x27-Inch Feather Pillows

Covered in linen finish striped ticking. Clean, sanitary feather or filling. Special, ea. $1

Women's D'Orsay Slippers

So comfortable. Hard sole and Cuban heel. Choice of colors and priced at only..... $1

Not at Evanston.

Penn. Motor Oil

2 Gallons for $1

100% pure; heavy, medium or extra heavy. Container included. 2 gallons for

Wearlong Varnish

Use it for floors or woodwork. Usually priced much higher. Now at the gallon $1

House Paint

Wieboldt's House Hold Paint. Choice of colors and white. On Tuesday, at gal. $1

More Value Per Dollar at Wieboldt's

Tuesday's Prices on Foods

Quality Foods at Chicago's Lowest Prices

EGGS—Armour's Cloverbloom in cartons. 2 dozen limit. At the dozen 25c

CREAM CHEESE—Kraft's Philadelphia cream. 3 oz. pkgs. All this week. 3 for 25c 9c each, or

LAMB CHOPS — Genuine spring rib or loin. Priced low Tues., lb. 25c

LAMB STEW—Best loan and tender meat. A real value at the lb., 8c

MILK—Libby's, in tall cans. 3 cans limit. A real value at, the can 5c

MALT—Wieboldt's brand; with hops or hop flavored. Set..... 29c

COCOANUT MACAROONS — Fresh, homemade, delicious, and priced only at, the pound 19c

DOUGHNUTS — Frosted, homemade. (Plain 17c doz.) Doz..... 23c

Cash and Carry—Not at Evanston

In Our Cafeteria and Soda Luncheons

FRESH PIE—Peach or apple; regular large size. Per cut 5c

White Enamelware

Famous Brand; Triple Coated; Values to $1.49

Product of a famous maker. Tuesday, choice at

9-cup percolator, ea.
8-cup coffee pot, ea.
1¾-qt. rice boiler, ea.
5-qt. tea kettle, ea. $1

3-pc. sauce pan set, 6-qt. convex kettle, ea.
1-qt. service pan, ea.
9½-qt. dish pan, ea. $1

12-qt. preserve kettle, Refrigerator pan, ea.
9-qt. commode, ea... $1

The Quantities Are Limited.

Men's Broadcloth Shirts

White and Solid Colors $1 *Worth Much More*

Quality you'd gladly pay more for. Solid colors in attached collar style; fancies in attached and collar to match styles, and white in neckband and attached collar styles. Colors fast. Available in sizes 14 to 17.

Ties in Fall Colors

Made of materials used in much higher priced neckwear. Most of them are hand made. Choice... 2 for $1

Men's All Wool Caps

Now fall fabrics are used in these well-made caps. All sizes, $1

Trojan and Cotton Worsted Trousers, $1 Men's Heavy Denim Overalls. (not at Evanston).....$1

4-Pc. Ruffled Curtain Sets

Full Cut Grenadine $1 *Lovely Colored Clip Dots*

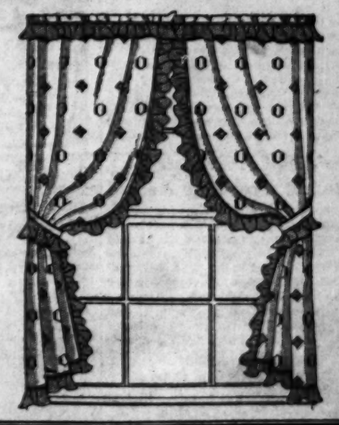

Regular $1.39 quality. 4-pc. Priscilla ruffled sets, of clip spot grenadine with plain marquisette ruffle. 36 inches wide; 2¼ yards long. White, with ruffles and dots in green, gold, rose, orchid and blue.

OUR DRAPERY WORKROOM will make draperies without charge from all materials purchased here at $1.79 and up. A phone call will bring a decorator to your home to assist in planning your drapes. Decorate now—SAVE!

CHINA PEASANTS PROTEST WHEAT DEAL WITH U. S.

Ready to Meet Yankee Prices and Credits.

BY CHARLES DAILEY.
[Chicago Tribune Press Service.]

SHANGHAI, Sept. 6.—Much objection is aroused in Manchuria, notably in Kirin province, over the American farm board's wheat deal which the government is determined to carry out despite a Manchurian offer to meet American prices and credits.

Kirin farmers telegraphed Nanking, stating that ample wheat is available at prices equaling American prices, hoping that a portion of the order can be placed, and also offering a percentage on flour.

Ration Wheat for Flood Victims.

The national relief board estimates it must ration wheat for more than 10,000,000 persons in six months, asserting that an ample market remains for the Manchurians. It is argued that more than 10,000,000 tons will be required until spring, hence the American purchase represents only half of the necessities without counting the commercial needs.

The board also fears a rice shortage in addition to the destruction of vegetable crops and animal requirements. It is also necessary to compel flood victims to utilize beans, millet, and other northern grown foods.

Float 80 Millions Flood Bonds.

The central political council has decided upon an issue of $80,000,000 in flood bonds, secured by special taxes, pointing out that the number of victims is mounting daily as the result of the addition of thousands of Hankow refugees further down the Yangtse river. Already about 30,000 refugees have been driven to Nanking. They are huddled outside of the city's gates, where strong barricades have been erected.

It is estimated that there are 2,500,000 persons homeless in the Chinkiang area and several millions in the Huaiho river and Grand Canal regions. Therefore, every available ton of the Manchurian wheat crop will be necessary, as well as the farm board purchase, it is pointed out.

Fear New Flood Disaster.

SHANGHAI, Sept. 6.—(AP)—Fresh tidings of disaster reached Shanghai tonight from widely separated areas, emphasizing the nationwide character of China's flood calamity, but confirmation was still lacking of the reported holocaust at Kunghsien, Honan province.

The Kunghsien alarm was found to be based on a message received at Peiping from the Honan Relief association, appealing for immediate aid because "about one million persons were drowned around Kunghsien," by recent floods which were reported to have ruined all houses in the district.

The figure was interpreted as merely another case of Chinese carelessness with ciphers, especially since the total population of the six surrounding counties including Kunghsien barely exceeds 1,000,000.

Seven Counties Flooded.

Meanwhile reports of further distress were received from the provinces of Shensi, Honan Kiangsu, while a new dark spot in China's flood map appeared in northwestern Anhwei province where seven counties were said to be inundated. Details were lacking.

Dispatches from Nanking said that President Chiang Kai-Shek tomorrow will inspect the Grand canal area in Kiangsu province. The president is deeply concerned over the communist threat in the Wuhan area, including the cities of Hankow, Hanyang, and Wuchang, and has detailed Gen. Ho Ying-Chin, minister of war and Chiang's right hand man, to assume direction of the Hupeh province campaign against the Reds. Several units of the Nanking garrison have been assigned to Gen. Ho's command.

Meanwhile conditions at Hankow were steadily improving and train service to Peiping has been restored. Temporary raised sidewalks and pontoon bridges permit dry shod movements in the city streets again.

Yellow River Rising.

Many sources report the Yellow river is rising menacingly, especially dispatches from Sainfu, which describe the river towns in Shensi and Honan as panic stricken. The scourge of the Yangtse river was felt afresh in the area centered at Sinti, 75 miles southwest of Hankow, where several big dikes burst under pressure of the flood waters.

An expedition of lighters left Hankow today headed for the Sinti district carrying food and medicine hoping to rescue the 80,000 refugees reported huddled on the remaining dikes. The Grand canal continues to spread havoc in the Kiangsi basin where it was reported still greater areas were inundated.

THIS KING'S SON MAY GROW UP TO BE PROFESSOR

BUCHAREST, Rumania, Sept. 6.—(AP)—Crown Prince Michael, heir apparent to the throne of Rumania, passed his third grade examinations with a general average of 98.7 per cent, it was announced today.

The crown prince, who was king before his father, King Carol, returned to the throne, is nine years old.

During his examinations, it was said, he was entirely unabashed by the presence of the king, the premier, a board of three professors, the mayor of Sinaia and the king's adjutant, and he answered all questions "smartly."

Mississippi Is Expected to Set New Low Record

Quincy, Ill., Sept. 6.—[Special.]—The Mississippi during the past week reached a maximum stage of 4.4 feet above low water mark. In three days the river has fallen 3.1 feet, being at a stage of 1.3 feet above low water mark. The government forecast says the stream will fall slowly now, and it is expected it will go to a lower mark than in August, setting a new all-time low record.

BODY TAKEN FROM LAKE.

The body of a man, tentatively identified from naturalization papers found in his clothing as Isador Deutsch of St. Louis, was taken from the lake at the foot of Roosevelt road yesterday.

TO SEE WAR GAME

Gen. Douglas MacArthur, chief of staff of the United States army, sails for France to witness war maneuvers as guest of French government.
[Associated Press Photo.]

WOODRUFF TO BE WAUKEGAN BANK PROBE WITNESS

Jury Also Expects Auditor's Report.

George Woodruff, chairman of the board of the National Bank of the Republic before its merger into the Central Republic bank, will appear before the Lake county grand jury tomorrow at Waukegan in its investigation of the Waukegan State bank, which closed on June 17.

GEORGE WOODRUFF. [Moffett Photo.]

John Macon and Charles Bond, auditors for the grand jury, are also to give a report tomorrow. They are expected to report on alleged transactions between the Waukegan bank and the National Bank of the Republic, which was the Chicago correspondent of the other institution.

Attacks Bank Statements.

State's Attorney A. V. Smith has charged that on the bank's published report of Dec. 31, 1930, there was listed as deposits $200,000 which was in reality money due the National Bank of the Republic, and that in a similar report in March there was $550,000 listed as deposits when it was really due the Chicago bank.

Woodruff and three other former officials of the National Bank of the Republic who have been called to testify tomorrow will be asked to sign immunity waivers, a procedure which has been followed in the investigation with all the officials of the Chicago bank who went before the jury.

The other three witnesses called are Edward Schuster, E. L. Wagner, and William H. Miller. Schuster was at the Waukegan bank for several weeks as an observer representing the Republic bank shortly before Carl W. Stenger, president of the Waukegan bank, was made chairman of the board, and Norman O. Geyer installed as president. Stenger, Geyer, Milton C. Smith, a vice president of the Waukegan bank; John Murray Connors, another vice president, who was arrested last week on charges of making unauthorized loans, are all reported to be named in true bills voted by the grand jury.

Other Witnesses Called.

Other witnesses will be Harry McCreight, an auditor who made an examination of the Waukegan bank last October on behalf of the Republic bank, which examination, State's Attorney Smith charges, disclosed that the Waukegan bank was in a shaky condition at that time, and Joseph Slomer and Edward Durkin of Waukegan, former directors of the bank.

The Chicago Federation of Labor yesterday passed a resolution, introduced by Ald. Oscar F. Nelson, its vice president, demanding that State's Attorney Swanson investigate the conduct of Auditor Nelson in connection with bank failures in Cook county, and charging him with negligence.

RESTAURANT IN LOOP ROBBED.

A bandit held up the Thompson restaurant at 7 South Wabash avenue yesterday and took $85 from the cashier, Miss Evelyn Bemis.

ANY DRESS CLEANED
Pressed—Finished
Dresses and Coats Dyed, Cleaned & Blocked $2.00
Fur Coats Cleaned & Glazed $2.75
MEN'S SUITS SAME PRICE
Sterling Quality. Best at Any Price
69¢ Each For 3 More
Single Garments 79c Each
SPECIAL, 6 FOR $4
Garments Insured. Cash and Carry
STERLING DRY CLEANERS
282 S. State St. 190 N. State St.
4th Fl., cor. Adams Room 400
Above Lisner's State-Lake Bldg.
Da. Fair. Har. 5672 State 3139
Evanston Office 1713 Sherman, Gre. 3258
6 Garments $4.50
Picked Up and Delivered Free anywhere in the city

EDUCATIONAL
Learn Radio At RCA Institutes
Seek Advancement, Adventure, Excitement in 7 thrilling branches of one of today's fastest growing industries.
What are you doing to prepare yourself for the future? RCA Institutes offers elementary and advanced courses in exciting branches of radio . . . aircraft radio . . . broadcasting station and studio . . . talking pictures . . . disc and film recording . . . servicing home entertainment and equipment . . . television Resident school and extension courses. Full equipment, latest developments, outstanding instructors. Associated with largest research laboratory in radio industry. Fall term starts Sept. 14. Write for catalog, or call and see Mr. F. J. O'Grady, Supt. RCA Institutes, Inc., Dept. T, 326 North Bank Drive, Chicago.

THESE SALES FOR TUESDAY—STORE HOURS 9 A. M. TO 6 P. M.

Regular $1 Belgian Linen Sheeting
That heavy coarse weave so much in demand for table cloths, runners, scarfs, etc. 72 inches wide. YD. 66c
BOSTON STORE—SECOND FLOOR—CENTER.

Low Prices Elsewhere Mean LOWER Prices at the
BOSTON STORE
State, Madison and Dearborn Streets

Rubbing Alcohol, Pt., 17c
LARVEX Moth Liquid, $1 size at 63c
VITALEX Tonic, $1.25 size at 69c
MENTHOLATUM 60c size at only 37c
SAL HEPATICA Large size bottle at 77c
SEVENTH FLOOR—STATE STREET.

Regularly 25c Dr. West's Tooth Paste 15c
Famous make at a special price. Tuesday only!
MAIN FLOOR—STATE STREET.

Regularly $1 Brush & Mirror Both for 50c
Dr. West's brush with dental plate mirror Tuesday only!
MAIN FLOOR—STATE STREET.

SALE! RUGS, CARPETS & LINOLEUM

Bought from P. PARVIN & CO. Gen. Mdse. Brokers 961 Merchandise Mart, Chicago

SURPLUS STOCK at a FRACTION of its real WORTH! Figured and plain carpets; in most cases only a roll of each pattern! The linoleum is represented by Staines, imported English and best American Manufacturers. Some slightly imperfect. Please bring room measurements.

Sample and Broadloom Rugs Drastically Reduced

9x12 Sample Rugs
28 to sell! One of a kind patterns of lovely Velvet quality. Figured, seamless, with fringed ends. 9x12 size. 29.95

Broadloom Rugs
$39.85 Axminster quality, in solid colors of Blue, Green, Taupe, Raisin or Orchid. 9x12 size. Only 24 to sell!

Amazingly LOW Prices Offered on CARPETS

27 and 30 inch plain solid color carpet, some bordered. For stairs. 1.19 Yd.

Plain and figured exceptionally heavy quality carpets. 1.89 Yd.

Plain and figured carpets; a few frieze included. 2.89 Yd.

TRAVELERS' CARPET SAMPLES Priced from 78c to 4.98 Ea.

RUG PADS WITH HAIR TOP, SPECIALLY PRICED AT Each, 4.58

Sharply Cut Prices! Durable Linoleums!

Genuine Inlaid linoleum with colors blocked through to a heavy burlap back. Reg. $1.45. SQ. YD. 87c

Genuine Inlaid linoleum in wanted designs. Very heavy quality. Reg. $1.79. value. SQ. YD. 1.19

Best quality inlaid, Staines English. A quality American. Battleship brown and jespe effects. Reg. $2.98. SQ. YD. 1.69

Felt base, 9 feet wide, covers most rooms without a seam. Three lovely patterns. Reg. 65c. SQ. YD. 44c

BOSTON STORE—NINTH FLOOR—DEARBORN STREET.

2 DAY SALE! Tuesday and Wednesday!
KRYPTOK TORIC BIFOCALS!

Values $12.50 to $15
$5.45 with Examination

Guarantee Card with Each Pair
Far and near vision combined in one seamless lens. Corrections for astigmatism included. Round, leaf or oval lenses in white gold filled frame or octagon lenses in yellow gold filled mountings. Should lenses need changing within 6 months there will be NO EXTRA CHARGE!
BOSTON STORE, OPTICAL SECTION, SEVENTH FLOOR, STATE STREET

Add a Pleasant Note to Your Bedroom!
"Stevens" Bed Spreads

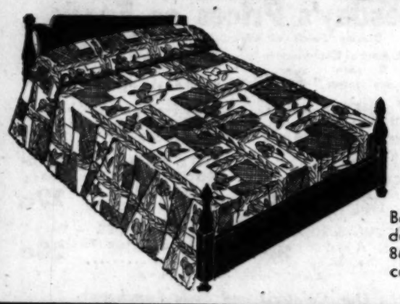

$4.50 Values!
Rich, Lustrous Rayon Quality 2.55 EACH
Beautiful allover floral designs available in many delicate shades including Green, Rose, Blue, etc. 86x108 in. for full size beds, long enough to cover the pillows. Scalloped.
BOSTON STORE—SECOND FLOOR—CENTER.

School Supplies!

1,000 School Bag Sets
Consists of school bag, loose leaf notebook with filler, 7 pads, paste, crayons, 6 pencils, pencil box with ruler, etc. 89c

Special! Webster's Dictionary
Webster's Practical Dictionary, new revised edition. Limp binding, self-pronouncing, 827 pages, indexed. Contains new 1930 census, a newly compiled appendix which includes many pages of useful facts and information, such as foreign words and phrases, abbreviations, facts about the earth, table of weights and measures, brief business laws, etc. 98c

SCHOOL BAGS—Handle or straps, 49c to 2.89
PENCIL BOXES—Many styles, 10c to 2.89
NEW AND REBUILT TYPEWRITERS—Can be purchased on Deferred Payment Plan.
School Pencils, Rubber tipped. Special for Tuesday, per dozen in a box, 10c
BOSTON STORE—SEVENTH FLOOR—STATE STREET.

THOS. J. WEBB COFFEE Steel Cut or Whole Bean 3 lb. can 90c

TOMATOES Extra choice. New pack. Indiana Tomatoes. 2½ can, Dozen Cans 1.18 — 10c
GRAPE FRUIT Fancy new pack. Very fine. No. 2 can Dozen Cans 1.79 — 16c
SALMON Pink, very fine, 1 lb. tall can, 3 cans for only 29c
DOUGHNUTS Doughnuts—Freshly made. Limit 2 dozen to a customer. Dozen 12½c
POTATOES Potatoes — Wisconsin Whites; 50 lbs. for 95c
PURE LARD Wilson or Armour in carton. Limit 4 lbs. to a customer. Lb. carton 9½c
CORNED BEEF—Sugar Cured . . . . Lb., 10c
Nice Loin Veal Chops, Lb., 21c
Fresh Chopped Beef, 2 lbs., 15c
Fresh Spareribs Pound, 9c
Shoulder Lamb Chops, Lb., 12½c
BACON Breakfast. Whole or half, lb. 19c
Chicken a la King Table Craft Brand. 2 cans 73c
FOOD SHOPS—TWELFTH FLOOR—WE DELIVER—PHONE STATE 3000

Regularly 19c Yd. Toweling 6 Yds. For 88c
Irish Linen. Bleached. Colored borders. 16 in. wide. Very absorbent.
SECOND FLOOR—CENTER.

Regular $2.09 Wash Boilers Real Value! 1.65
Large family size. Copper bottom, wood handles on sides and cover.
EIGHTH FLOOR—HOUSEWARES.

Regular $3.48 Davenport Covers Warp or Cretonne 1.95
Cut large. Protects furniture from dust. Asst. colors.
MAIN FLOOR—CENTER.

Rough Cut GRANGER 1-lb. Tin 65c
Excellent smoking tobacco. Special.
MAIN FLOOR, DEARBORN STREET.

Tuesday Only! Soles & Heels Good Work 79c
Quality oak leather half-soles and rubber heels. Fine workmanship!
FOURTH FLOOR—CENTER.

SPECIALS FOR TUESDAY IN OUR ECONOMY BASEMENT

Special Purchase! Just Received 4,500 Pairs
New Fall Shoes

No Mail or Phone Orders
French or Cuban Heels
As Well as Smart Baby Louis Heels

You'll Adore the Lizard, Snakeskin Novelty Trimmed or Fancy Combinations in These Chic Shoes

1.67 $3 & $4 Values

A perfect assortment of Autumn shoes, all leathers in styles for every occasion. All sizes are available, but not in all models. It's wise to be thrifty and buy shoes in our Economy Basement, Tuesday.
BASEMENT—DEARBORN STREET.

On Sale Tuesday!
Women's Pure SILK SLIPS

Pink, White, Tea Rose or Dark Shades 69c

Of Silk Crepe de Chine and of fine Rayon Crepes, smartly tailored and lace trimmed styles. Sizes 36 to 44. There are only 1,500 of these fine silk slips that were made to sell at much more indeed than 69c—a mere fraction of their real worth!—for Tuesday. No mail or phone orders.
BASEMENT—STATE STREET.

ASST. COOKIES Chec. Covered Pineapple or Cherry Center Marshmallow Cookies, Butter Cookies, (None Del.), Bsmt., Lb., 18c
Economy Palm Toilet Soap Made of Palm, Olive and Cocoanut Oils. (Basement) 5-Bar Pkg., 19c

Regularly $1.49 Garbage Cans 20 Gal. 94c
Corrugated iron, for ashes or garbage. Side handles. Special for Tuesday only!
EIGHTH FLOOR—HOUSEWARES.

Regularly 95c "Squeez-Ery" MOPS Special at 69c
Hands do not touch water. Saves time and energy. Tuesday!
EIGHTH FLOOR—HOUSEWARES.

THESE SALE

Tuesday Only! Special Sale Women's Slip-On GLOVES 2.45
Imported glace finish leather, 4 button length gloves with Paris point backs in solid black and black with white stitching.
MAIN FLOOR—CENTER.

Tuesday Only! Sample Lot of $1.50, $1.95 NECKWEAR 59c
Venise Lace, Georgette, Silk Crepe and Satin Collar and Cuff Sets, Vestees, Lace Yokes.
MAIN FLOOR—STATE STREET.

Tuesday Only! Scalloped Rever Satin BLOUSES 4.95
It's collarless! It's belted! Available in crisp iceberg or white. Sizes 38 to 46.
FIFTH FLOOR—STATE STREET.

Tuesday Only Women's Hand Embroidered 'KERCHIEFS 12½c Ea. 6 for 70c
Irish or Porto Rican hankies with hand embroidered corners. Or imported Irish prints linen.
MAIN FLOOR—STATE STREET.

Designed for 'Eugenia' Frocks
Slenderize
Regularly $3.0
Tuesday Only
1.49
The inner belt, uplift, movable straps and diaphragm shield are features of this foundation. Sizes 34 to 46 bust.
THIRD FLOOR—DEARBORN ST.

FREE! Demonstration in Yarncraft and Making of Hooked
Starting Tuesday, Sept. for Two Weeks, a New stylist will give FREE instruction in yarncraft art. How to bouclette dresses, suits. Also every kind of new art knit goods.
BOSTON STORE—SIXTH FANCY GOODS.

Tuesday Only! Popular CREAM COLD Body
Breakfast Sets
Service for Six
Regular $5 Value
2.95 SET
Fancy floral decoration, edge line. 6 EACH: tea and saucers, bread and plates, dinner plates, saucers. One meat platter, one open vegetable dish.
BOSTON STORE—EIGHTH STATE STREET.

THESE SALES FOR TUESDAY —STORE CLOSED TODAY, LABOR DAY—HOURS TUESDAY, 9 A. M. TO 6 P. M.

Tuesday Only!
Special Sale
Women's Slip-On
GLOVES
2.45
Imported glace finish leather, 4 button length gloves with Paris point backs in solid black and black with white stitching.
MAIN FLOOR—CENTER.

Tuesday Only
Women's Pure Glove Silk
BLOOMERS
Bearing a famous name we cannot advertise. Yoke front or all around elastic bloomers made by a famous manufacturer. Flesh colored, in sizes 4 to 9. All cut full.
$2.50 to $3 Values **.39**
THIRD FLOOR—STATE STREET.

LOW PRICES ELSEWHERE MEAN LOWER PRICES AT THE
BOSTON STORE
STATE, MADISON AND DEARBORN STREETS

Tuesday Only!
Smart New
Real Leather
BAGS!
1.68
Copies of $3 pouch, envelope and center zipper leather bags at a modest price.
MAIN FLOOR—STATE STREET.

Tuesday Only!
Smart Patou
Crystal Wafer
NECKLACES
79c
Sparkling, full diamond cut crystal or colored necklaces in 16 and 18 inch lengths.
MAIN FLOOR—STATE STREET.

Tuesday Only!
Crepe de Chine
PRINCESS
SLIPS
2.59
Sheath-like slips trimmed with imported lace. Regular $3 values in sizes 32 to 42.
THIRD FLOOR—DEARBORN STREET

Tuesday Only!
Selling of
Crepe de Chine
CHEMISE
2.59
Panty bottom, bias cut chemise in tailored or Alencon lace trimmed styles.
THIRD FLOOR—CENTER.

Tuesday Only
Women's
Run-Resistant Rayon
Petticoats
95c
Bearing a famous name we cannot advertise. Made with a fitted yoke, panel front and back, in sizes 4 to 9. $1.95 value.
THIRD FLOOR—STATE STREET.

Lovely
Assortment
SKIRTS
Tuesday Only
2.69
Coverts, flannels, wool crepes and tweeds. In godet, pleated or flared models. Green, brown, black or navy. Bands, 26 to 32.
FIFTH FLOOR, STATE STREET.

Tuesday Only!
Sample Lot of
$1.50, $1.95
NECKWEAR
59c
Valenciennes lace, Georgette, Silk Crepe and Satin Collar and Cuff Sets, Vestee, Lace Yokes.
MAIN FLOOR—STATE STREET.

Tuesday Only!
Scalloped
Rever Satin
BLOUSES
4.95
It's collarless! It's belted! Available in crisp iceberg or white. Sizes 11 to 46.
FIFTH FLOOR—STATE STREET.

Tuesday Only
Women's Hand
Embroidered
'KERCHIEFS
12½c Ea. 6 for 70c
Irish or Porto Rican hankies with 4 hand embroidered corners. Or imported Irish prints linen.
MAIN FLOOR—STATE STREET.

Designed
for 'Eugenie'
Frocks
Slenderizers
Regularly $3.00
Tuesday Only
1.49
The inner belt, uplift bust, removable straps and boned diaphragm shield are features of this foundation. Sizes 34 to 46 bust.
THIRD FLOOR—DEARBORN STREET.

FREE!
Demonstration in Yarncraft and Making of Hooked Rugs!
Starting Tuesday, Sept. 8th, for Two Weeks, a New York stylist will give **FREE** instructions in yarncraft art. How to make bracelette dresses, suits, sweaters. Also every kind of new crochet and knit goods.
BOSTON STORE—SIXTH FLOOR—FANCY GOODS.

Tuesday Only!
Popular CREAM COLORED
Body
Breakfast Sets
Service for Six
Regular $5 Value
2.95 SET
Fancy floral decoration. Silver edge line. 6 EACH: teacups and saucers, bread and butter plates, dinner plates, fruit saucers. One meat platter and one open vegetable dish.
BOSTON STORE—EIGHTH FLOOR—STATE STREET.

900 Regular $2.88 to $4.88 Models on Sale Tuesday Only!
Newest FALL FELT HATS! $2

Empress Eugenies
Boat Silhouettes
New Bicornes
Chic Tricornes
Double Brimmed Veils
Smart New Derbies

Strikingly modern hats with luxurious Ostrich feather or veil trims.
$2.88 to $4.88 values.
BOSTON STORE—FIFTH FLOOR—STATE STREET.

On Sale Tuesday ONLY!
1,200 Fur Trimmed $45, $50 COATS
Emphasizing the MOST POPULAR Fall Styles!

Of Boucle—
Steven's Pedlera—
Pebbly Woolens—
Sport Fabrics!

$35

Jet Black—
Sable Brown—
Forest Green—
Spanish Tile!

Alluring fur trims . . . American Kit Fox, Caracul, genuine Mink, half Persian, Ringtail Opossum, Civet Cat, Cross Fox, Fitch, etc.

Ultra fashionable Autumn coats with rich silk lining and heavy interlining. Misses' sizes 14 to 20, women's sizes 36 to 44.

BOSTON STORE—FIFTH FLOOR—CENTER.

ON SALE TUESDAY ONLY!
Schaparelli, Lyolene and London
Sponsor Jersey DRESSES!
For Fall Wear!
Over One Thousand Dresses Including Jerseys, Silks, Etc.

$5

Sold Everywhere at Much More!
Everyone will wear jersey frocks for school and office! Just see our exclusive models copied from the famous stylists mentioned above . . . and you'll not resist them at Tuesday's low price. With jaunty tie collars, two tone boleros or wrap arounds. Others of satin, travel tweed or canton crepe. Sizes 14 to 20.

Light in Weight . . . Dark in Color
Brown, Green, Wine, Navy, Spanish Tile

BOSTON STORE—FIFTH FLOOR—DEARBORN STREET.

ON SALE TUESDAY ONLY!
Special Sale 326 Fur COATS!
New Fall and Winter Styles!
79.00

Tuesday's Sale makes it possible for you to choose, at a price well within reach, the luxurious fur coat you've always wanted. Choose from Silver Rat, Back and Silver Rat combined, self trimmed Mendoza Seal (dyed Rabbit) or Fitch collared Northern Seal (dyed Rabbit). By all means see these exciting values!

BOSTON STORE—FIFTH FLOOR—STATE STREET.

ON SALE FOR TUESDAY ONLY!
$5 "AMERICAN GIRL" ARCH SUPPORT SHOES!
Fashionable arch support shoes reduced only because the styles will not be reordered. Black, brown, beige or white kid. Sizes 4 to 9, but not in all styles.

$3.45 the pair!

BOSTON STORE—FOURTH FLOOR—SHOE SHOPS.

ON SALE FOR TUESDAY ONLY!
Full Fashioned Chiffon or Service
$1 Hosiery!
EVERY PAIR PERFECT!

FREE
With every pair of these hose a sample package of **Palmolive Beads.** Enough to wash 4 pair of hose. While 5,000 boxes last!

69c Pair

Sheer chiffon hose silk to their very top with a lisle sole. Or service weight hose with the lisle top and sole. Both come with French heels in sizes 8½ to 10½. Regular $1 values. In crisp, darker shades of Muscadine, Moonbeige, Promenade, Gun Metal, Bahama, etc.

BOSTON STORE—MAIN FLOOR—CENTER.

Tuesday Only!
They're Just Lovely, These New
Fall Silks
Satin Crepe
Canton Crepe
Flat Crepe
1.09 Yd.
Especially in the new Autumn shades for street frocks and pastel colors for evening wear and lingerie. Rich, heavy quality, 39 in. wide.
No Mail or Phone Orders
BOSTON STORE—SECOND FLOOR—STATE STREET.

JUDGE M'GOORTY RETIRES AS CHIEF JUSTICE TODAY

Cites Court Savings and Rise in Sentences.

Judge John P. McGoorty, who retires today as chief justice of the Criminal court, to be succeeded by Judge Harry M. Fisher, has made public the results of the year's work. The report shows a substantial saving of the taxpayers' money as well as a substantial increase in jail sentences for criminal offenders.

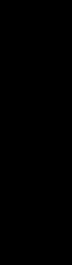

JUDGE McGOORTY. [Du Bois Photo.]

The judge also points out that the various improvements made in the Criminal court during his term of office have resulted in the speeding up of criminal trials and have cut almost in half the number of persons having to serve on juries.

The two outstanding improvements as pointed out by the report are the inauguration of the public defender system and the change in the law which allows a defendant in a criminal case to waive a jury trial. The incoming chief justice is given credit for this latter improvemnt.

1,979 Persons Sentenced.

A tabulation of the actual disposition of criminal cases shows that 1,797 persons were sentenced to various penal institutions in the year ended Aug. 31, 1931, as compared to 1,874 in the preceding year. The judges during the last year, however, placed more defendants on probation than in the previous year. The tabulation comparing the year ended Aug. 31, 1930 and Aug. 31, 1931, follows:

	1931.	1930.
Indictments disposed of....	4,261	4,343
Sentenced to penitentiary..	826	877
Sentenced to state ref'm'ty	490	417
Sentenced to county jail..	136	226
Sentenced to bridewell....	527	354
Total sentenced	1,979	1,874
Found not guilty.....	765	524
Released on probation....	705	585
Pleas of guilty.....	1,079	1,181
Nonjury trials	648	178
Jury trials	480	1,202
Regular jurors drawn.....	7,405	15,795
Special jurors drawn.....	920	4,825
Jury vouchers issued.....	3,658	7,807
Money paid petit jurors..	$160,005	$315,907
Defendants in jail awaiting trial	481	589
Defendants awaiting action of grand jury.....	153	132

Taxpayers Saved $150,000.

The saving to the taxpayers by decreased payments to jurors is more than $150,000. This was made possible by the fact that it was not necessary to summon as many jurors because a majority of the court business now consists of trials before the judge, due to jury waivers under the new law.

Another saving has been effected by the public defender's office in cases where murder charges were at issue. Under the statutes an appointed lawyer is entitled to a fee from the county for defending a person accused of murder where the defendant has no funds. Under the public defender system no appointments of outside lawyers are made and therefore no fees are collectible. The sum saved is estimated at $12,500.

Judge McGoorty also calls attention to the fact that $42,184 was collected by the state's attorney's office on bond forfeitures, due to new methods adopted during the last year. Only $5,382 was collected in the preceding year.

LITTLE ORPHAN ANNIE: *Breaking the News*

NEW INVENTION STAMPS WATCHES AND AUTO BODIES

LONDON, Sept. 7.—[Monday.]—(AP)—The Daily Mail this morning announced the invention of a new stamping and pressure machine which, it said, would "revolutionize British industry."

The Mail said that the machine could be used in stampings of every sort from watch mechanisms to motor car bodies, and for making nails, bricks, composition materials, and the manufacture of furniture from pulverized wood.

It said the machine was invented by Frank Humphries, who had been working on it for seven years and that $250,000 has been spent on world patents.

Augusta Angsten, Widow of Philip, Taken by Death

Mrs. Augusta Angsten, widow of Philip Angsten, former member of the board of education, died yesterday in her home at 9640 South Winchester avenue. She was born in Niles, Mich., and was 74 years old. Surviving are two children, Peter J. Angsten and Mrs. Mary Carey, wife of Peter B. Carey, vice president of the Chicago Board of Trade. Peter Angsten, the son, is president of the Veterans' club, a former member of the North Shore park district, and organized the state industrial commission in 1913.

Rescue 9 from Wind Tossed Boat Off Massachusetts

Woodshole, Mass., Sept. 6.—[Special.]—A motor fishing craft with its engine out of commission and nine persons aboard, tossing helplessly in the high wind and heavy sea just outside Buzzards Bay, was picked up tonight by the yacht Shodun and towed to Hen and Chicken lightship, where the rescued took temporary refuge. Coast guard cutter 146, in response to a message relayed by radio from the steamship Plymouth, which had been hailed as it passed the lightship, brought the rescued nine here.

Russian Scientists Lose Lives as Boat Capsizes

MOSCOW, Sept. 6.—(AP)—M. Bousik, Russia's most prominent topographical expert, and his assistant, Kalinin, drowned today after their motorboat capsized in the rapids of the River Indegirka, a tributary of the Yenesei. They were surveying the river by a new method which had made Bousik famous in Russia.

Brooklyn Beer War Claims Another Victim in Shooting

New York, Sept. 6.—(AP)—Brooklyn's beer war claimed another victim today in the shooting of Henry Halperin, known to police as "Knockout," who was probably fatally wounded. Halperin was shot as he stepped from the door of his restaurant in Morrell street, Brooklyn.

Other Radio Stations

3:30 to 4:30—Address by William M. Green, president American Federation of Labor, WCFL.
6:15 to 6:30—Dennis King. WBBM.
6:30 to 6:45—Phil Cook. WENR.
6:30 to 6:45—Miller and Lyles. WMMB.
6:30 to 6:45—Landi Trio and White. WIBO.
6:45 to 7—Morton Downey. WMAQ.
6:45 to 7—The Goldbergs. WENR.
6:45 to 7—Paris Night Life. KYW.
7 to 7:30—Roxy Symphony concert. WLS.
7:15 to 7:30—Singin' Sam. WMAQ.
7:30 to 7:45—H. V. Kaltenborn. WMAQ.
7:30 to 8—Death Valley Days. WLS.
8 to 8:30—Roy Bargy and orchestra. WLS.
8 to 8:30—Crime Club. WMAQ.
8:30 to 8:45—Evening in Paris. WBBM.
8:30 to 9—"Real Folks." KYW.
9 to 9:30—Piano Duo. KYW.
9 to 9:30—Guy Lombardo's orchestra. WMAQ.
9 to 9:45—Dramatic sketch. WENR.
9:45 to 10—Harry Kogan and orchestra. WENR.
10:15 to 10:30—Lowell Thomas. WENR.
10:15 to 10:30—Arthur Pryor's band. WMAQ.

22 TAKEN FROM SINKING BOAT LANDED AT MIAMI

Miami, Fla., Sept. 6.—(AP)—The motor vessel Tamaru docked here tonight with twenty-two persons rescued when the 52 foot cabin cruiser, Al Wilda, sank after springing a leak 18 miles west of Bimini island last night. Seven of the passengers rescued were women. All passengers and the crew of four were saved.

Capt. L. T. Irwin of the Tamaru saw the cruiser's distress signals last night, put about and reached the Al Wilda seven minutes later. Transfer of passengers and crew was effected without confusion. The Al Wilda sank fifteen minutes after the last man was taken off. She was chartered for a week-end cruise by Frank Quigley, Miami, from her owner, E. B. Elliott.

Funeral Tomorrow for Attorney Paul Compart

Funeral services for Paul F. Compart, 54 years old, Chicago attorney and professor at the Chicago Law school, who died on Saturday, will be held at 2 o'clock tomorrow from his residence, 6017 Harper avenue, with burial in Oakwoods cemetery. Prof. Compart was born in Berlin, Germany, and brought to Chicago by his parents when he was a youth. He held degrees in medicine from the University of Illinois, and in law from De Paul university. A son, Paul Jr., survives.

Girl Rescued from River Is Expected to Recover

Marie Cameron, 19 years old, of the Lewis hotel, 1166 Milwaukee avenue, a taxi dancer, who was rescued on Saturday night after she had leaped into the river at Washington street, was despondent because she was unable to find work, she told the police. She was taken to the county hospital, where she is expected to recover. She is the mother of a 3 year old son, "Skippy," and is separated from her husband, Robert, of El Paso, Tex.

Bandit Offers Apologies After Gun Is Discharged

An embarrassed bandit offered profuse apologies to Raymond Watkins, 18 years old, 7844 Vernon avenue, when he discharged his revolver accidentally in forcing Watkins to halt his automobile early yesterday. He had his victim drive to 91st street and Hamilton avenue, where a second robber joined them, and Watkins and Miss Katherine Haigh, 9049 South Hoyne avenue, were robbed of $5, a watch and a ring.

Too Tall for High School, Cousins Decide; Run Away

Robert McLaughlin, 15 years old, 1938 West Garfield boulevard, and Charles McLaughlin Jr., 16 years old, 816 West Garfield boulevard, cousins, are each six feet one and a half inches tall. They decided they were too tall to enroll as high school freshmen tomorrow, and ran away from home yesterday. Police were told that they probably went to Detroit, where Charles' father is an official of the Cadillac Motor Car company and two uncles are policemen.

Patrick J. Hooper, Irish Editor and Statesman, Dies

[Chicago Tribune Press Service.]

DUBLIN, Ireland, Sept. 6.—Patrick J. Hooper, late editor of the Freeman's Journal, died today. He played a prominent part in Free State politics as a member of the senate and three months ago was elected deputy chairman. His father was editor of the Cork Daily Herald.

Fire Wrecks Abandoned Plant of Aircraft Co.

Fire for which a 3-11 alarm was sounded yesterday wrecked an old two story building at 1725-9 Sedgwick street, formerly occupied by the Heath Aircraft corporation. The damage to the building, which had been unoccupied recently, was estimated at $10,000.

101.8 Degrees at Omaha; Near September Record

Omaha, Neb., Sept. 6.—(AP)—With the temperature reaching 101.8 degrees at 5 p. m., Omaha sweltered today as a new local heat record was set for Sept. 6. The previous high was 101 in 1922. The mark set today was .2 of a degree short of the September record, 102, set in 1895.

BABY BOY DIES OF BURNS.

Herrin, Ill., Sept. 6.—[Special.]—Bobby Prather, 2 years old, son of Robert Prather of Mine B camp north of here, died last night of burns sustained when he fell into his mothers' tub of scrub water yesterday.

Mothers Often Err by Offering Child Too Much Advice

BY GLADYS HUNTINGTON BEVANS

He caught a catfish.

What a thrill!

"Can't I have it for lunch?"

Not being sure about the edibility of small catfish his mother hesitated.

"What," she said, "would you say to frying it and giving it to Pat? He loves fish." [Pat is the dog.]

Cleaned and washed and fried, the catfish was at last done. A dozen times his mother checked herself as, experienced cook that she was, she watched the unaccustomed young fingers struggle with the whole procedure up so badly? He could have found a out the flame. Now let it cool . . . no, don't set it on the table . . . no, no, not in the sink—no, not on the floor—just leave it on the stove."

Then she stopped and said to herself, "Now, why did I have to finish up so badly? He could have found a place to put the hot pan while the fish cooled off. Here I am trying to give myself a much needed lesson in not giving directions about everything, in letting the children find things out for themselves, in allowing them to do things wrong so as to learn how to do them right, but I can't keep my finger out of the pie to the end of the story."

Do you ever put yourself through a course of sprouts that way?

Sometimes capable or clever mothers need it more than the others. They know so well how a thing should be done that they are apt to manage and direct their children in order to hurry things along or to prevent their making mistakes.

It often takes patience and self-control for mothers to remember that children are entitled to their mistakes in learning something new. They gain in power, inventiveness, and independence by working things out themselves. Even if it takes them several times as long and the result is not so good, the gain to them is greater.

To be sure, there are exceptions—where you work with them on something or where they ask you to help them. But generally speaking, first see that the work or play they are undertaking is not to difficult—then let them alone unless they appeal to you for advice or actually need you to avoid disaster or discouragement.

[Copyright: 1931: By The Chicago Tribune.]

THREE MEALS A DAY

From the Tribune Cook Book

BY MARY MEADE.

Tomorrow's Menu.

MORNING.
Chilled Grapefruit
Three Minute Eggs
Bran Muffins
Coffee

NOON.
Vegetable Hash
Chutney
Bran Muffins
Hot Malted Milk

NIGHT.
Ham Baked in Milk
Candied Sweet Potatoes
Swiss Chard
Raspberry Whip
Demi-tasse

FOOD TALK.

Mrs. J. W. A. writes: "I have had fine success with a recipe for peach marmalade that appeared on your page. May I use the same recipe for pears? If not, will you suggest a recipe for pear marmalade or pear butter?"

Yes, you may apply the peach recipe to the pears, Mrs. J. W. A. I have, however, a recipe for pear jam which I like very much, that you may want to try. It was presented to me by a woman who won fame throughout the country, several years ago, for her marmalades and jellies.

PEAR JAM.

12 pears
2 oranges
1 lemon
Granulated sugar

Peel the pears and slice very thin. Juice the oranges and lemon. Put the fruit peel (orange and lemon) through a grinder. Combine juice and peel with the pears. Let this come to a boil slowly, and then boil rapidly until thick. Turn into sterile jelly glasses.

Like the marmalade, the above recipe is equally good for pears and peaches. Personally, of all the ways to fix pears, I prefer them with a little ginger. Here is my recipe for them:

CHIPPED GINGER PEARS.

4 pounds of pears
4 pounds of granulated sugar
¼ pound of candied ginger root
2 lemons

Peel the pears and slice very fine. Slice the ginger-root and boil these together with the sugar for one hour, slowly. Boil the lemons whole in water until tender, then cut up in small bits, removing the seeds. Add to the pears and boil an hour longer. Pour into sterile glasses.

Inasmuch as pears are abundant and cheap at the present writing, I hope a great many of you will find time to make the jams suggested. Now, let's skip back to tomorrow's menu for a moment.

BAKED HAM IN MILK.

1 thick slice of smoked ham
2 tablespoons of brown sugar
1 teaspoon mustard (dry)
Hot milk

Mix the sugar and mustard together, and rub well into the ham on both sides. Place in an iron spider or casserole. Cover the meat with hot milk, and cook very slowly (300 degrees F.) for 45 to 60 minutes, or until the milk has cooked away. One pound of ham serves three people.

RASPBERRY WHIP.

1 tablespoon of gelatine
¼ cup of cold water
½ cup of boiling water
¼ cup of sugar
2 tablespoons of lemon juice
1 cup of raspberry juice (fresh or canned)
Whites of 3 eggs
Pinch of salt

Soak the gelatine 5 minutes in cold water and then dissolve in boiling water. Add the sugar, salt, lemon juice, and the raspberry juice. When the mixture begins to stiffen, beat until it is frothy, and then fold in the stiffly beaten egg whites.

Pour into a wet mold and place in a cold place. Serve with whipped cream. Yield: Six servings.

FARM AND GARDEN BY PAUL POTTER

BORERS KILLING LILACS.

Dr. R. W. Lee, 3441 Foster avenue, took the trouble to call between patients Saturday to inform this department that he had just discovered that borers had infested his hybrid lilacs and that the bush trunks were badly chewed up. Minute sawdust on the ground was telltale proof that the trouble was caused by the borers.

This professional man with a hobby of dahlias reports he is following the recommended practice of forcing carbon bisulfide, to be had at florists or drug stores, into the worm holes by use of a common atomizer. He then stops up the holes with putty, to give the chemical a chance to kill the borers who are deeply entrenched.

He said ants had been prevalent about the bushes, and wondered about the possible connection. But the ants are not responsible for the borers, which were hatched from eggs laid in the lilac bark by flies earlier. They especially prefer loose bark in which to sink the proboscis and deposit eggs.

If serious damage has been done by borers, the bushes are so weakened that they become diseased or die, so that most authorities feel it is better to take out the bored bushes and replace them with new ones. The lilacs which have been grafted as fruit trees are and some other shrubs apparently resist the borer better than do hybrids or seedling lilacs.

EMBARRASSING MOMENTS

A Practical Joke.

When I started working for my present employer he thought it funny to tease me and ask me to do nonsensical things, and I, being green, fell readily into every trap he set for me.

An outstanding experience which will take me some time to forget occurred after my boss asked me seriously to get from Mr. Fish a report he had for him. I went up to Mr. Fish and said politely, "Mr. Fish, Mr. A— would like the report you have for him." He looked at me a little while and then said, "Are you trying to be funny or don't you know my name?"

I looked at him in wonderment and he said, "Perhaps you don't know my name is Salmon," and so saying he handed me the report. I scurried off and still blush when I meet "Mr. Fish."

B. R. S.

When? Where? What? Why?
TONIGHT
N.B.C. AND NATION-WIDE HOOK-UP
The VOICE of Firestone
THE KIND OF PROGRAM EVERYONE LOVES
Tune in WGN, 6:30 P. M., C. S. T.; 7:30 P. M., Chicago Daylight Saving Time

CLAIMS RETIRED REALTOR SET DOG ON HIM IN ROW

Hubert W. Butler, retired real estate dealer living at 1550 Tower road, Winnetka, will appear before Police Magistrate Harry H. Porter in Evanston Thursday to answer the charge of William Vachler, 1461 Sherman avenue, Evanston, that Butler set his dog, a St. Bernard, on Vachler.

The incident followed an altercation between Butler and Vachler over the acceptance of a trunk which Vachler delivered at the Butler home. The trunk had been purchased by Miss Katherine L. Schram, Butler's sister-in-law.

Vachler insists that Butler set the dog on him and that the big animal tore his coat and trousers to shreds. Butler said that the dog, seeing a stranger in an angry discussion with his master, lunged at Vachler, but was restrained by Mrs. Butler before he had done any great damage.

Vachler first tried to have the Winnetka police arrest Butler, the latter said, but was told that the affair was a matter for the civil courts, and after that took his complaint to the Evanston court.

WGN
The Chicago Tribune Station on the Drake Hotel
416.4m-720k

A MESSAGE TO LABOR!
WILLIAM N. DOAK
Secretary of Labor, speaks today from Tennessee.
2 to 2:40

TO THE CHILDREN!
SCHOOL STARTS TOMORROW!
Superintendent of Schools
WILLIAM J. BOGAN
has something to tell you tonight! And there's a musical program with all your favorite tunes arranged by Alfred Wathall, W-G-N composer.
9:30 P. M.

GLADYS RICE
Soprano
JAMES MELTON
Tenor
The Firestone Quartet
and a 30 piece orchestra under the direction of Will Merrigian Daly.
7:30 to 8
THE FIRESTONE PROGRAM

RABBI
LOUIS L. MANN
The head of Sinai Congregation on
"The Mid-Day Services"
1 p. m.

DETAILS OF TODAY'S W-G-N PROGRAM

Monday, September 7
(Daylight Saving Time)

DAYTIME

- 7 to 8:30—"On the 8:15"; Morning Devotions; Cheerio; Gene and Glenn; Morning Glories.
- 8:30 to 8:45—Leonard Salvo, organist; Weather Forecast and Estimated Live Stock Receipts.
- 8:45 to 9—A & P Food Program.
- 9 to 9:15—Leonard Salvo, organist.
- 9:15 to 9:45—Digest of the Day's News.
- 9:45 to 10—Tom, Dick and Harry.
- 10 to 12—Baseball: Cubs vs. St. Louis. Sponsored by Thompson's Restaurants.
- 12 to 1—Luncheon Music from Palais d'Or.
- 1 to 1:20—Mid-Day Services. Rabbi Louis Mann.
- 1:20 to 1:45—W-G-N Rondoliers and Hattie Mann, mezzo-soprano.
- 1:45 to 2—Allan Grant, pianist.
- 2 to 2:40—Address by Secretary of Labor William N. Doak.
- 2:40 to 5—Cubs vs. St. Louis. Sponsored by Thompson's Restaurants.
- 5 to 5:30—Walter Pontius and Leonard Salvo.
- 5:30 to 5:45—Betty and Bob. Brook Hill Certified Milk Program.
- 5:45 to 6—Little Orphan Annie. Sponsored by Ovaltine.
- 6 to 6:15—Kellogg's Singing Lady.
- 6:15 to 6:30—Harold Teen.
- 6:30 to 6:45—Goldenrod Dinner Dance.
- 6:45 to 7—The Gumps. Sponsored by McLaughlin's Manor House Coffee.

EVENING

- 7 to 7:05—Bulova Correct Time; Interlude.
- 7:05 to 7:15—Louie's Hungry Five. Sponsored by L. T. S. Rubber Heels.
- 7:15 to 7:30—Uncle Walt and Skeezix. Sponsored by Colgate-Palmolive-Peet Co.
- 7:30 to 8—Firestone Program.
- 8 to 8:30—A & P Store Program.
- 8:30 to 9—General Motors Program.
- 9 to 9:30—High Life Musical Refreshments.
- 9:30 to 9:45—"To the Children." Supt. William Bogan, Superintendent of Schools.
- 9:45 to 10—The Willys-Overland Program.
- 10 to 10:10—Tomorrow's Tribune.
- 10:10 to 10:15—Interlude.
- 10:15 to 10:30—The Swift Program. The Stebbins Boys.
- 10:30 to 10:40—The Dream Ship.
- 10:40 to 1:30—Earl Burtnett's Orchestra and Bill Donahue's Orchestra.

LABOR FOR LABOR DAY

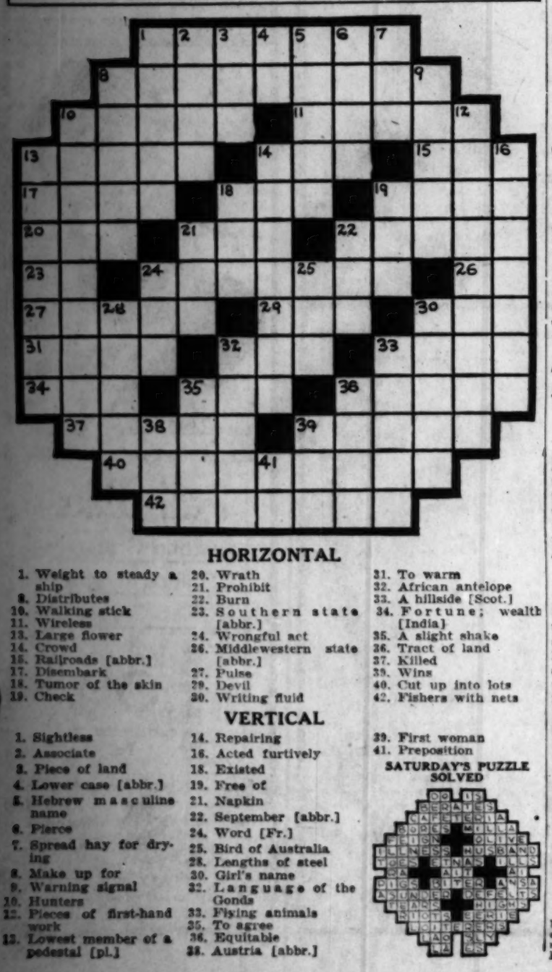

HORIZONTAL

1. Weight to steady a ship
8. Distributes
10. Walking stick
11. Wireless
12. Large flower
14. Crowd
15. Railroads [abbr.]
17. Disembark
18. Tumor of the skin
19. Check
20. Wrath
21. Prohibit
22. Burn
23. Southern state [abbr.]
24. Wrongful act
26. Middlewestern state [abbr.]
27. Pulse
29. Devil
30. Writing fluid
31. To warm
32. African antelope
33. A hillside [Scot.]
34. Fortune; wealth [India]
35. A slight shake
36. Tract of land
37. Killed
39. Wins
40. Cut up into lots
42. Fishers with nets

VERTICAL

1. Sightless
2. Associate
3. Piece of land
4. Lower case [abbr.]
5. Hebrew masculine name
6. Pierce
7. Spread hay for drying
8. Make up for
9. Warning signal
10. Hunters
12. Pieces of first-hand work
13. Lowest member of a pedestal [pl.]
14. Repairing
16. Acted furtively
18. Existed
19. Free of
21. Napkin
22. September [abbr.]
24. Word [Fr.]
25. Bird of Australia
28. Lengths of steel
30. Girl's name
32. Language of the Gonds
33. Flying animals
35. To agree
36. Equitable
38. Austria [abbr.]
39. First woman
41. Preposition

SATURDAY'S PUZZLE SOLVED

DEATH NOTICES

In Memoriam.

GEIGER—Edward Geiger. In memory of our beloved son and brother, who passed away two years ago today, Sept. 7, 1929.
FATHER, MOTHER, AND BROTHERS.

PERNIN—Dr. A. G. Pernin. In fond and loving memory of my dear husband, who passed away four years ago today, Sept. 7, 1927.
It is now four years since you are gone, dear,
But your presence is forever with me.
I miss you more and more each day, dear,
But should go on, as life must be.
Guide me and help me always, dear,
As without you I cannot see.
May you rest in peace and quiet, dear,
And the Lord will watch over me.
Your loving wife,
MARGUERITE C. PERNIN.

Fraternal Notices.

CHICAGO LODGE, No. 437, A. F. & A. M.—Brethren will assemble at chapel, 936 E. 47th-st., at 1:45 p. m., Tuesday, Sept. 8, to accord a Masonic burial to our deceased brother, Moses Sam Fleishman.
MARK DANIEL KALISCHER, W. M.
SAMUEL MITCHELL FRANKLAND, Secy.

MYRTLE LODGE, No. 795, A. F. & A. M.—Members assemble at their temple Tuesday, Sept. 8, at 1 p. m., for funeral of Brother Charles W. Schuttler, at residence, 2026 Francis-pl., at 2 p. m. Interment Ridgewood cemetery. Those having autos kindly oblige.

PRUDENCE LODGE, NO. 958, A. F. & A. M.—Brother Gustave A. Berglin passed away suddenly. Funeral Tuesday, Sept. 8, at 2 p. m., at residence, 7924 S. Peoria-st. Masonic services at Oakwoods cemetery. Brethren please attend.
MORRIS GOLDBERG, Master.
MORRIS MARX, Secretary.

PURITY LODGE, NO. 1056, A. F. & A. M.—Members assemble at funeral chapel, 4717 Broadway, Tuesday, Sept. 8, at 1 p. m., for funeral of late brother, Max M. Friedman. Kindly bring car.
JAMES A. ROSSON, Master.
A. B. RIMSKY, Secretary.

AHERN—Francis Ahern, beloved son of Morris and Nora, nee Henry; fond brother of Morris, Daniel, and Norine. Funeral Tuesday, Sept. 8, from his late residence, 5800 S. Marshfield-av., at 9:30 a. m., to St. Raphael's church. Burial Mount Olivet. For information call Prospect 3889.

ANGSTEN—Augusta Angsten, nee Huber, beloved wife of the late Phillip, fond mother of Peter J. Angsten and Mrs. Peter B. Carey. Funeral Tuesday, Sept. 8, 9:30 a. m., from residence of her daughter, 9640 S. Winchester-av., to St. Barnabas church. Burial at St. Mary's.

ARNOLD—Sophie Arnold, at Los Angeles, Cal., wife of the late Theodore Arnold, mother of Mrs. Clara Eagles, Mrs. Manda McGrath, Mrs. Adele McNeil, Mrs. Elsie Campbell and Mrs. Evelyn Henderson and the late Mrs. Emma Reitze. Funeral Wednesday, Sept. 9, at 3 p. m., at Graceland cemetery chapel.

BAY—Theresia Bay, aged 83; late residence, 1623 W. 14th-pl., Chicago; passed away at son's residence, Antioch, Ill.; beloved wife of the late George Bay; fond mother of Mrs. Edward Mach, George and John Bay. Services at Graceland cemetery chapel, Tuesday, Sept. 8, 2 p. m.

BELL—Marie T. Bell, Sept. 6, 1931; beloved wife of John H. Bell; mother of Mrs. Hazel Wimmer, Mrs. Marguerite Hanson, and Fabian E. Wanzer. Services at residence, 7021 South Park-av., Tuesday, Sept. 8, at 2 p. m. Interment Fairmount.

BERGLIN—Dr. Gustave A. Berglin, suddenly, beloved husband of Mrs. Emma Berglin, nee Heller. Leaves to mourn several sisters and brothers in Wisconsin. Member of Prudence lodge, No. 958, A. F. & A. M., and Medical association. Funeral from late residence, 7924 S. Peoria-st., Tuesday, Sept. 8, at 2, p. m., by autos to Oakwoods cemetery.

BORMAN—Emma Crofts Borman, mother of Thomas, Mary, Helen, and Barbara; daughter of Harry C. and Mary Crofts, sister of Carson. Funeral services 2 p. m., Tuesday, Sept. 8, at Todd & Leslie chapel, Santa Monica, Cal.

BREEN—Margaret Cunningham Breen, wife of the late John Breen, mother of Anthony, James, Thomas, Mrs. W. E. Gerard, and the late Michael, John, and Mrs. Mary Schneider, aunt of Margaret O'Rourke, sister of Mrs. Catherine Cunningham. Funeral Tuesday, Sept. 8, at 8 a. m., from late residence, 5542 Hendersonst., to St. Bartholomew church. Interment at Mount Carmel. Phone Nevada 3100. Member of St. Patrick court, W. C. O. F.

BROCCOLA—Carmela Broccola, nee De Bartola, wife of John, mother of Theresa and Carmen. Requiem high mass at Resurrection church at 10 a. m. Wednesday morning. Interment at Mount Carmel cemetery.

BRUNS—Elise Bruns, Sept. 1, at Los Angeles, Cal., aged 84 years, beloved mother of Mrs. Alice Rang and Frank W. Bruns. Services at chapel, 1253-55 N. Clark-st., Tuesday, Sept. 8, at 11 a. m. Interment Rosehill.

COULOMBE — Virginia Coulombe, beloved wife of the late Octave, fond mother of Mrs. Eli J. Sauve, grandmother of Loretta M. Sauve. Funeral at daughter's residence, 51 Lorel-av., Wednesday, Sept. 9, at 10 a. m., thence to St. Thomas Aquinas church at 10:30 a. m. Interment Calvary.

CULLEN—Marie Cullen, Sept. 6, 1931, beloved wife of the late Michael, fond mother of Barry J., Mrs. Irene Kestell, and Norbert J. Cullen. Funeral Wednesday, Sept. 9, from the residence, 4532 Greenview-av., at 9:30 a. m., to Our Lady of Lourdes church. Interment All Saints cemetery.

CURRAN—Margaret E. Curran, beloved sister of John and David and the late Daniel Curran, and Mrs. Catherine Fruin, fond aunt of Anita McKenna and Robert E. Fruin, Jr. Funeral Monday, Sept. 7, at 9 a. m., from residence of her brother-in-law, Robert E. Fruin, 7201 Crandon-av., to St. Philip Neri church. Burial Calvary.

ELLIS—Agnes Ellis, at her home, 2424 N. Monart-st., beloved wife of John, dear mother of Mrs. G. Grant, Mrs. S. H. Sundquist, Joseph and Ellis. Funeral from late residence, Tuesday, Sept. 8, at 10 a. m., to Church of the Advent. Interment Irving Park Boulevard cemetery.

EMERY—Mary A. Emery, at her residence, 12 Ashland-av., River Forest, beloved wife of Alexander, dear mother of Brevet Emery. Services at chapel, 5323 Lake-st., Oak Park, Tuesday, Sept. 8, at 2 p. m., in charge of River Forest chapter, No. 868, O. E. S. Interment Oakridge.

FLEISHMAN—Moses S. Fleishman, beloved husband of Rose, fond father of Sam, Mrs. Henry T. Weil, and Mrs. Henry J. Bobbe. Funeral Sept. 8 at 3 p. m. at chapel, 936 E. 47th st. Interment Mount Maariv. Member of Chicago lodge, No. 437, A. F. & A. M. Please omit flowers.

FRUIN—See Curran notice.

GIBBONS—Ellen C. Gibbons, beloved aunt of the Rev. Martin J. O'Malley, C. M.; Sister Mary Martine, Ellen Rose, and David O'Malley. Funeral from late residence, 5253 Lakewood-av., Wednesday, Sept. 9, 1931, at 9 a. m., to St. Ita's church. Interment Calvary. Please omit flowers.

GREENE—Timothy J. Greene, suddenly, beloved husband of Julia, nee McMahon Wright; brother of John T., David and Mrs. Mary Hamill, 4521 Wilcox-st. Funeral notice later.

HALL—Hulda Hall passed on at her home, 3309 N. Oakley-av., Friday, Sept. 4, beloved wife of Gustave E. Hall, mother of Walter of Milwaukee and Mrs. Helen Edwards of Chicago. Services at chapel, 2701 N. Clark-st., Tuesday, at 1:30 p. m. Interment Memorial Park.

HARPER—Elizabeth Harper, of Berrien Springs, Mich., Sept. 6, beloved wife of the late James M. Harper, mother of Richard, Mrs. Corinne Fitzsimons and Mrs. Gladys Mitten. Funeral Sept. 8, 2 p. m., at Clark funeral home, Berrien Springs, Mich.

HAYES—Joseph M. Hayes, beloved son of Denis J. and the late Cecilia E., nee Hayes, loving brother of Marie and Edward. Funeral Tuesday, Sept. 8, at 9:30 a. m., from late residence, 938 N. Lavergne-av., to Our Lady Help of Christians church. Interment All Saints.

HAYWARD—Mabel Hayward, Sept. 6, daughter of Elizabeth Chase and the late Arthur W. Hayward, sister of Oscar C., cousin of Lucy M. Leonard. Services at residence, 5415 Blackstone-av., Tuesday, Sept. 8, 10:30 a. m., Interment Janesville, Wis. Janesville papers please copy.

HINKLEY—Dora Hinkley, wife of the late William. Funeral Tuesday, Sept. 8, at her late home, 13009 Halsted-st., at 2:30 p. m.

HIRSHBERG—Mrs. Anna Hirshberg, nee Vehon, Sept. 5, 1931, beloved wife of the deceased Max Hirshberg, fond mother of Jacob, Louis, David, Ben, Walter, Fay, Mrs. Max Miller, and Mrs. M. M. Feldman. Funeral Tuesday, Sept. 8, 10 a. m., at 3021 Fullerton-av. Interment Waldheim cemetery.

HOWARD—Julia A. Howard, mother of Agnes, sister of William and Edward Brennan. Funeral Wednesday, 9 a. m., from 4840 Crystal-st., to St. Peter Canisius church. By autos to Aurora, Ill.

IZARD—Emma C. Izard, Sept. 5, 1931, beloved wife of James W., fond mother of William E., Charles A., Harry A., and Ida. Funeral Tuesday, 1:30 p. m., from her late residence, 5434 Dakin-st., to St. James Episcopal church, Kostner and Byron-sts. Interment Mount Greenwood. Member of Olive chapter, No. 179, O. E. S.

JANSSON—Alfred Jansson, of 1851 Byron-st., beloved husband of Eleanor J., nee Robertson, brother of Mrs. Rev. Theodore Grandin, Karl, August, Anna, and Emma Jansson, in Sweden. Funeral Tuesday, Sept. 8, at 1:30 p. m., from chapel, 3909-07 Lincoln-av., to Acacia Park mausoleum.

DEATH NOTICES

KEANE—Patrick Keane, beloved husband of Ellen Keane, nee O'Connell; devoted father of Eileen, Katherine, Thomas, Margaret, Mary and Edmund; fond brother of Mrs. B. McKenna and Mrs. M. O'Brien. Funeral Tuesday, at 10:30 a. m., from late residence, 835 N. Lawler-av., to Our Lady Help of Christians church. Interment Mount Carmel. Mansfield 2119.

KRAHN—Harry Krahn, Sept. 6, beloved son of Gustave and the late Caroline Krahn, brother of Mrs. Carrie Leeder, William, Louis, Paul, and Fred Krahn. Remains at funeral chapel, 5522 S. Halsted-st. Funeral services at chapel Wednesday, 2 p. m. Interment Evergreen.

LARSON—Harold F. Larson, Sept. 6, of 3841 N. Lawndale-av., beloved husband of Ida C.; dear father of Hilding and Harold F., brother of Louise. Funeral Wednesday, Sept. 9 at 2 p. m. at chapel, 3419 W. Clark-st. Interment Mount Olive. Members of Three Links lodge, No. 812, I. O. O. F.

LATRONICA—Raffael Latronica, daughter of Mary Senese, mother of Joseph, Mrs. Rose Aarone, Frank, Mrs. Theresa Hartness, John, Anthony, Michael, Charles, and the late Dominick. Funeral Tuesday, Sept. 8, at 9:30, from residence, 6934 S. Woodlawn, to Our Lady of Mount Carmel church. Interment Mount Olivet. For information call Pro. 0600 or 3800.

LAWLOR—Sarah Lawlor, nee Hunt, wife of Thomas, sister of Joseph, Stanley, Vincent, John, Sophie, Frances, Leo, Edward, and Pete. Funeral from chapel, 1906 Irving Park-blvd., Wednesday, 9:15, to Our Lady of Victory church. Interment St. Adalbert's.

MATTHES—Edward Matthes of 3905 N. Artesian-av., beloved husband of Clara, fond father of Edna, Roscoe, Mrs. Louise Smart, Charles, Mrs. Lucy McCormick, and Frieda Belle of Los Angeles, Cal. Funeral at funeral home, 6708-10 N. Western-av., Tuesday, Sept. 8, at 2 p. m. Interment Acacia Park cemetery.

McDONALD—Anna McDonald, beloved sister of Margaret Currier and the late John F., McDonald and Elizabeth Redmond. Funeral from late residence, 7741 S. Sangamon-st., Tuesday at 9:30, to St. Leo's church. Interment Jacksonville, Ill.

MEANS—Vivian D. Means, Sept. 5, late of 4411 Greenview-av.; mother of Vivian and Allan, sister of Blanche Drew. Funeral services Tuesday, 3 p. m., at funeral home, 5200-10 N. Western-av.

MORRILL—Myra Fairfield Morrill, 10535 Irving-av., Sept. 5, 1931; wife of the late Manley Morrill; mother of L. C. Wyman, Mrs. J. A. MacL

Miss Tinee Gives Closeup of Motion Picture World

Chicago Daily Tribune
THE WORLD'S GREATEST NEWSPAPER
MONDAY, SEPTEMBER 7, 1931.

Doris Blake Advises Girls Affairs of Heart and Home

GASOLINE ALLEY—AT HOME: MR. AND MRS. WALLET

BACK FROM THEIR TRIP TO ENGLAND WALT AND PHYLLIS TAKE UP LIFE WHERE THEY LEFT IT EARLIER IN THE SUMMER. FOREIGN LANDS ARE FINE FOR FOREIGNERS, SAYS WALT, BUT HE'S GLAD HE ISN'T ONE.
GO AHEAD AND TALK, WALT. I WANT TO HEAR THAT ENGLISH ACCENT.
WHERE'S THAT MONOCLE YOU WERE GOING TO BRING ME?
YOU LOOK FUNNY ENOUGH ALREADY, BILL.
I WAS WISHIN YOU WERE BACK, UNCLE WALT, AN' YOU ARE.
HAS CORKY GROWN, COUSIN PHYLLIS!
HE CERTAINLY HAS. I NEVER WANT TO LEAVE YOU THAT LONG AGAIN, HONEY.
I'M SO SORRY YOU DIDN'T GET TO PARIS. I WANTED TO HEAR ALL ABOUT THE CLOTHES.
YES, I WONDER HOW WALT EVER MISSED PARIS.
AIN'T IT JES' GRAND' MISTA WALT BRUNG ME A NECKLESS AN' TWO BRACELESS
Reg U.S. Pat. Off. Copyright, 1931, by The Chicago Tribune.

Russian Horror Calmly Told by Noblewoman

Irina Skariatina Recites Story of Perils.

BY FANNY BUTCHER.

"A World Can End," by Irina Skariatina. [Cape Smith.]

"A WORLD CAN END" is subtitled "A Chronicle of the Russian Revolution"—just that, nothing more. The whole thesaurus of words denoting horror and anguish and degradation and hunger and illness and that most terrific of all inhumanity, man's inhumanity to man, might have been ravaged to make a subtitle for "A World Can End." For the record which the author makes of those six years of revolution in Russia during which she "lived"—in the sense that she did not die, not in the sense that life held much for her—there is almost incredible suffering both on her part and on the part of those around her. There is no horror of human life which did not in some way touch her. She even stole a bite of food off a dog's dish in her hunger. She watched her mother and father die by inches through starvation and the constant unexplained arrests to which they were subjected. She saw horrors which would make most books of fiction sound impossible.

IRINA SKARIATINA.

But the mood of the author in "A World Can End" is not a mood of superlatives, nor yet a mood of sensational recitation. She writes with the utmost simplicity, with restraint, and with a dignified lack of complaint, one of the most amazing and the most touching of human documents.

"A World Can End" is an unforgettable life story. It may be only one of the countless books that have come from the exiled Russians of the old regime, who managed to escape from the soviet régime. But it has a certain new gripping quality that becomes tenser and tenser as the book progresses.

It begins with the usual reminiscences of a childhood which, like that of the Grand Duchess Marie recorded in "The Education of a Princess," was rather more lonely than anything else. Irina Skariatina was the youngest child of a noble Russian family, living in the lavish manner which has fascinated the outer world in novels of the old régime, a manner so much grander than the royal families of America have ever achieved, or even than the movies have ever convincingly portrayed, for it is impossible to scale the modern American mind to its grandeur. She, like the Grand Duchess Marie, had few playmates, and, unlike Marie, she had no devoted brother with whom to share her loneliness. She grew into a young woman, was introduced with great ceremony to society, was married, like the grand duchess, unhappily, and left her husband. She, too, went into the Red Cross and became a nurse.

Those reminiscences form the first part of the book. The middle of the book consists of the diary which she kept from March, 1917, to February, 1918. It is an important document from two points of view. It records the progress of the revolution as viewed by a keen observer and a victim who did not appreciate the full extent to which she was a victim. And it records the slow disintegration of a civilization also as viewed by a keen observer and a victim of that disintegration who did not appreciate the full extent to which she was a victim.

Irina Skariatina actually did see the end of a world, and she set down, day by day, the insidious manifestations of that ending. Unlike many of the men and women of her class, she and her parents did not try to escape from soviet Russia. It was not until after her father's death and after her mother's life was doomed if she remained in Russia that an attempt was made to get the dying old woman out of the country. The mother was ironically married to a foreign gardener for a stated sum, and was left by her hired "husband" just over the border, only to die of the pneumonia which she had contracted on the journey. The author was sent out of the country through the activity of the American Relief association, but allowed to depart only when a bolshevik doctor had sworn that she was about to die anyway.

That middle part of the book is a day by day setting down of great human interest, however important its records are historically.

Then the diary suddenly ceases and the last part of the book is the record which the author wrote after she had left Russia, of her last months there. If there are any lower depths of anguish to which the human mind and body of a sensitive human being has been subjected in fact or fiction, I have not read of them. Hunger, disease, terrific cold, exhaustion so complete that human beings died in the snow from sheer lack of power to crawl further, imprisonment, the fear of death a constant menace until it became a hope—the chronicle of man's urge to live through anything, she sets down. "A World Can End" is a remarkable spectacle of man's unquenchable thirst for life.

The scale of human experience that the author records is remarkable, the crescendo of ease and comfort and luxury, the crescendo of suffering and horror. "A World Can End" is not great literature, but it is a great human document.

Father Keeps Silent to Aid Child's Future

That's One Talkie; Cop Hero of Another.

"SILENCE."

There are, egad, some things that will
Conspire to make e'en a man keep still!

Produced by Paramount.
Directed by Louis Gasnier and Max Marcin.
Presented at the Chicago theater.
THE CAST.

Jim Warren ..... Clive Brook
Molly Burke ..... Marjorie Rambeau
Mrs. Powers, Norma Powers } ..... Peggy Shannon
Arthur Lawrence ..... Charles Starrett
Harry Silvers ..... John Wray
Phil Powers ..... Willard Robertson

BY MAE TINEE.

Good morning!

Should a father tell?

The father in "Silence" thinks not.

Clive Brook is the man who keeps his mouth shut.

"Silence" details one of those stories in which an erring man, buffeted by waves of conscience, becomes exceedingly noble. The chap under discussion faces death rather than spill a truth that would bring disaster on the daughter of himself and the long deceased woman to whom he never had given his name. Paradoxically, this silent man is the one who tells the tale. Not to the world, but to the supposed priest who has come to receive his last confession.

As Jim Warren in his prison cell pours out his soul to the lone listener, the camera carries you back to the '90s, when Jim was young, and a lady who kept a dive loved him, and bands played "The Bowery." You meet the girl whom he adores, and wrongs, and who, in her dire extremity, is married by another man. Then, years later, you see what happens when a man's past catches up with him.

Interesting, quite, though the yarn boasts no elements of the unusual.

Mr. Brook acquits himself well, though unremarkably, as the hero. He WILL say ga-a-arl for "girl." Peggy Shannon in a dual rôle is sweet and capable. But the acting honors go to the chap who plays a certain blackmailing Silvers—John Wray his name is—and to Marjorie Rambeau as the lovin' loose lady.

Direction et cetera are fair and there are several laughs to be found in the lines.

"HUSH MONEY."

Produced by Fox.
Directed by Sidney Lanfield.
Presented at the Castle theater.
THE CAST.

Janet ..... Joan Bennett
Stuart Elliot ..... Hardie Albright
Steve Felton ..... Owen Moore
Flo Curtis ..... Myrna Loy
Jack Curtis ..... C. Henry Gordon
Dan Emmett ..... Douglas Cosgrove
Maxie ..... Douglas Raft
Puggie ..... Hugh White

KIND: Crook melodrama.

QUALITY: Fair.

ACTING: Exquisite Joan Bennett gives a touching performance. So does the little fellow who plays her small son. Other portrayals are fair to middlin'.

DIRECTION: Conscentious.

STORY: A maiden who has slipped during her first months in the big city regains her foothold on life. She manages to retain it despite banana peels thrown in her path, through the loyalty of a police inspector who never did think she was a Bad Girl. This gentleman's singularly astute machinations result in the downfall of those who would trip her up. Ah, for a friend like that in the department!

AUDIENCE APPEAL: Some.

See you tomorrow.

Film Time Table

[Past It in Your Hat.]

Feature pictures are presented on the following schedules at these first run houses this week:

CASTLE—A. M.: 9:16, 10:30, 11:50. P. M.: 1:10, 2:30, 3:50, 5:10, 6:30, 7:50, 9:10, 10:30, 11:50.

CHICAGO—A. M.: 11:10. P. M.: 1:34, 3:55, 5:46, 8:11, 10:35.

CINEMA—P. M.: 2, 4, 6, 8, and 10 [approximate].

McVICKER'S—A. M.: 9:40, 11:37. P. M.: 1:34, 4:01, 6:08, 8:15, 10:22.

ORIENTAL—A. M.: 11. P. M.: 1:30, 4, 5:32, 8:02, 10:32.

PALACE—A. M.: 11:20. P. M.: 1:32, 4:24, 6:55, 9:26, 11:53.

PUNCH AND JUDY—A. M.: 11:10. P. M.: 1:05, 2:51, 4:37, 6:23, 8:09, 9:56.

ROOSEVELT—A. M.: 9, 10:55. P. M.: 12:50, 2:45, 4:40, 6:35, 8:30, 10:25.

STATE-LAKE—A. M.: 9:36, 11:44. P. M.: 1:52, 6:08, 8:16, 10:24.

UNITED ARTISTS—A. M.: 9:10, 11:03. P. M.: 12:56, 2:49, 4:42, 6:35, 8:28, 10:21.

OCEAN STEAMSHIP MOVEMENTS.

Arrived.	At.	From.
Berlin	New York	Copenhagen
Columbia	New York	Glasgow
Manhattan	New York	London
Pennland	New York	Trieste
Transylvania	New York	London
Westerland	New York	Antwerp

SWEDISH DAY SET AS BENEFIT FOR THE JOBLESS THIS WINTER

Swedish National day, on Sunday, Sept. 20, is to be turned into a huge benefit to provide a fund to care for families of that nationality who may be caught this winter in the unemployment situation. High carnival at Soldiers' field will commemorate the day, with all phases of the 250,000 Swedish population of the city contributing their share to the program of speaking, singing, choral numbers, drills, gymnastics, and soccer football.

Every cent realized will be turned over to the fund, according to John E. Ericsson, building commissioner, who is general chairman for the event. Funds to defray the expenses of the spectacle are now being raised by private subscription, and a sufficiently large crowd to fill the stadium is anticipated.

Grocers Meet Today to Debate Ways to Greater Net Profits

Merchants from six states are to meet at 10 o'clock this morning at the Apollo theater in the opening session of the two day annual northern regional convention of the Independent Grocers' Alliance of America. More than 2,200 from Illinois, Indiana, Michigan, Wisconsin, Missouri, and Tennessee are expected to attend the meetings, which will take the form of a grocery merchandising institute.

"Greater net profits" will be the theme of the institute, and every phase of food distribution in the modern retail outlet will be discussed in a series of short sketches, chart presentations, dialogues, and motion pictures.

This evening the convention visitors will be guests of the associated manufacturers at a party in Hotel Sherman. The convention will close tomorrow evening with the annual banquet in the same hotel.

* * *

Polish Children Display Skill in Forest Pageant

What the summer vacation has meant to 300 Polish children who have been spending it in the forest preserve, at Camp Bemis, was revealed yesterday in a program and exhibit attended by Mayor Cermak, President Emmett Whealan of the county board, and Charles G. Sauers, superintendent of the preserves. A program of gymnastics and dancing was held, and the results of vocational training given the youngsters was seen in the display of various articles made by them during the summer days. President Whealan gave a brief address to the children, their parents, and members of Polish Falcons No. 2, who support the project.

Murray Butler Talks for State Job Insurance

Would Have Industries Bear Chief Part.

Southampton, N. Y., Sept. 6.—[Special.]—Security against unemployment, the five day week, rationalization of production, tariff reduction—were some of the measures urged by Dr. Nicholas Murray Butler, president of Columbia university. He spoke at the Parrish Art museum here tonight.

He called on organized industry itself to undertake the major portion of the task by a voluntary insurance system, but declared for some form of state unemployment insurance for those workers who cannot be brought within the purview of direct protection by industry. He wanted, however, safeguards against possible degeneration into a "dole."

He also saw the need for unemployment relief by local communities in cases which do not lend themselves to treatment either by industry or by the state. He warned against a federal unemployment insurance system, saying whatever governmental action in this regard may have to be embarked upon would have to be by the respective states.

Dr. Butler attributed the present world depression to the wide and rapid extension of machine production, economic and commercial dislocations arising from the world war and to influences generated from changes in the value of the accepted standard of the world's monetary system.

The establishment of a balance between production and consumption by means of the expansion of the purchasing power of the population and as a measure of attaining some form of social organization and control of industry was urged by Dr. Butler.

* * *

Insull Employes to Give Garden Show This Week

An elaborate and unusual display of garden products, flowers, and vegetables largely, is to be opened to the public, free of charge, Tuesday and Wednesday, by employés of three Insull utility corporations.

The annual garden show of the Utility Employés Home Garden association will be held on those days in customers' hall of the Commonwealth Edison building. Some 40,000 employés of Commonwealth Edison company, Peoples Gas Light and Coke company, and Public Service Company of Northern Illinois are eligible for the prizes to be awarded.

O. T. Kreusser Picked to Direct Chicago's Industrial Museum

(Picture on back page.)

The appointment of O. T. Kreusser to be director of the Museum of Science and Industry was announced yesterday by W. Rufus Abbott, president of the museum board of trustees. The museum will be in the rebuilt World's Fair Fine Arts building. It was endowed by Julius Rosenwald and is located in Jackson park.

Mr. Kreusser comes to Chicago from General Motors corporation, having been chairman of that concern's new devices committee, director of its proving grounds, and director of engineering tests for the Fisher Body corporation. During the war Mr. Kreusser developed training courses for the army and navy aeronautical schools on the ignition systems of Liberty motors.

"In Mr. Kreusser," said Mr. Abbott, "we have found a brainy man with a wallop—and that is exactly what we need if we are to complete this great educational project on scheduled time."

Mr. Kreusser will take up his new duties within two weeks. Bids for reconstruction of the interior of the old world's fair building are now in the hands of the south park commissioners. Probably ten months will elapse before the building is ready for occupancy.

* * *

Cellophane Dress for Bride Shown at the Hotel Sherman

It is easy enough to know what has been and is being worn. It's not so easy to say what's going to be worn—especially when bridging the gap of half a century. Artists who put their imagination to work on the problem and evolved costumes to be shown this week at the Hotel Sherman, at least achieved some novel results as their ideas of what the modes of 1931 will bring forth.

There was, for instance, a bridal costume of cellophane, with a flaring headdress of the same material, built on a modest wreath of flowers such as brides always have worn. The gown itself is a flounced and floor length affair, with a fitted bodice and the same deep decolletage that grandma wore when she was a girl. The bridesmaid's gown, in harmony, was designed on the present day silhouette, with a long skirt, tiered, and a length of ribbon on one arm doing duty as a sleeve.

There also was a bathing suit which by present day standards would be called extremely daring in cut. Made of a thin dark silk, it covers the figure from neck to heels, but includes various slashes which permit of filtration for the ultra-violet rays. A knee length cape and silk and rubber cap complete the ensemble.

LABOR DAY

Schools to Part Pals Tomorrow

Wilbert Landry Jr., 9 years old, of 841 North State street, with Queenie and his schoolbooks. With the opening of the schools tomorrow the two must part for most of the time. [TRIBUNE Photo.]

THE STAGE

THE Erlanger theater's schedule of bookings has been arranged for the fall. This playhouse will open for the season Oct. 11 with Noel Coward's comedy, "Private Lives." The company will have Edith Taliaferro and Donald Brian in the rôles originated by Gertrude Lawrence and Mr. Coward.

This engagement will be for three weeks, and will be followed by George C. Tyler's revival of Barrie's "The Admirable Crichton," with Walter Hampden and Fay Bainter as stars. On Nov. 15 Earl Carroll's "Vanities," eighth edition, a revue which had a run at the New Amsterdam theater, New York, last season, will arrive.

"The Green Pastures" will begin its unlimited engagement at the Illinois theater tonight. The curtain will rise at 8:20 for evening performances and 2:20 for matinées. The management of the Illinois announces that Sunday night performances will be given, beginning next week. Tickets for all performances for the next four weeks have been placed on mail order and box office sale.

The Adelphi theater will offer its first contribution of the new stage season Monday night, Sept. 21, under the title of "Unexpected Husband." This comedy by Barry Conners will end its New York run Sept. 19 and will come to Chicago with its original cast, including Mary Howard and Arthur Aylesworth. "High Hat," now at the Adelphi, will close its engagement next Saturday night and go on tour.

Rehearsals of Eugene O'Neill's "Mourning Becomes Electra," three dramas under one title, will begin in New York today. The cast, however, is still incomplete. Philip Moeller will direct the production for the Theater Guild and at least seven weeks will be spent in preparing the trilogy for its première.

The first musical comedy of the Shuberts' New York season will be a librettization of "Up Pops the Devil." It is scheduled for an early October première, under the title, "Everybody's Welcome." The cast will include Frances Williams, Oscar Shaw, Ann Pennington, the Ritz Brothers, and Harriette Lake. Try-out performances will begin next Monday night in Newark, N. J.

Clark and McCullough, co-stars of "Strike Up the Band" last year, will lead the cast in Peter Arno's musical comedy called "Here Comes the Bride." The show will begin its career in Detroit Oct. 4. C. C.

Mrs. G. S. Leavitt Is New W. C. T. U. Vice President

Announcement was made yesterday by Mrs. Ella A. Boole of Evanston, president of the Women's Christian Temperance union, of the appointment of Mrs. Gertrude Stevens Leavitt of Portland, Me., as first vice president of the organization.

Yearly Tragedy of Childhood Is Due Tomorrow

Ball Bats Put in Storage for Opening of School.

Bathing suits and ball bats go into storage tonight as 500,000 Chicago children prepare for the opening of the public schools tomorrow. Weeks of preparation have put everything in readiness, according to Supt. William J. Bogan, and Chicago's 14,000 teachers, though unpaid since April, will be on hand to register what is expected to be a record enrollment.

"The enrollment is expected to exceed by more than 11,000 the September enrollment for last year," said Supt. Bogan. "Depression is the answer. It is a truism among school men that hard times cause a marked increase in school enrollment. Dull times mean a brisk business in education. An increase of more than 7,000 is expected in the junior high school enrollment alone. A decrease, and that not large, is expected only in the primary grade enrollment.

Although three new schools are being opened a serious seat shortage exists. About 62,000 children will be confronted with irregular and inadequate accommodations, Mr. Bogan said. The building program has been at a virtual standstill for want of money.

Despite handicaps, Supt. Bogan has undertaken a program of educational innovations designed to keep Chicago schools abreast of the latest scientific advancements in education. Particular attention is being paid to reading and arithmetic. New reading courses have been prepared for many of the elementary grades and in some schools "reading clinics" will be conducted for children with specific difficulties. Special attention is to be placed on skill in obtaining information from books, use of index, and outlining; compulsory memorization will be eliminated.

Arithmetic will receive special attention at several schools which will be set up as experiment centers. The difficulties of the children in attacking new operations will be analyzed and presented on the basis of a study made last year by a committee of principals under the direction of Dr. G. T. Buswell of the University of Chicago.

Child study methods, which have been in successful operation at the Sullivan Junior High school for the last two years, will be followed through all of the grades in the Joyce Kilmer school. Scientific technique will be used to discover individual and trait differences in mental endowment, special talents and personality.

"The entire procedure," said Superintendent Bogan, "will operate to the end that children may develop completely, freely and happily."

Of particular interest to teachers is a course in creative writing to be given by Prof. John T. Frederick of Northwestern university. Beginning on Sept. 26, there will be 24 weekly lectures at the university and an equal number of roundtable conferences to be arranged in various schools on request. The purpose is to instruct teachers how best to teach children composition and English.

Summing up conditions and plans, Superintendent Bogan last night issued the following statement:

"I take this opportunity to express my hearty appreciation of the remarkable coöperation shown by the teachers and principals toward the central administrative offices and the board of education during the last year. All citizens of Chicago, if they knew the facts regarding the loyalty and devotion of the members of the teaching body would no doubt be as appreciative as I am, and would give every aid for the maintenance of teacher morale. As it is generally known that the board of education has been unable to pay any of its employes for several months except through tax participation certificates, the public doubtless realizes by this time the serious handicaps under which teachers work.

"Notwithstanding these handicaps they have contributed generously of their meager funds to aid the less fortunate, particularly school children. They will doubtless continue to do so even though their financial condition grows steadily worse. In these days when economy is the watchword of every honest public servant, the taxpayers should know that they may expect a great saving during the coming year by the reduction of pupil failures through skillful, modern methods of teaching developed by those who are devoting their lives to the service of the children. Of this prospective achievement I congratulate principals and teachers and the public."

Two new elementary schools have been added to the Catholic school system during the summer and will open Tuesday morning with the other 287 of the city, it was announced yesterday by the Rev. Daniel F. Cunningham, superintendent. The new units are St. Margaret's, in Beverly Hills, and St. Robert's, at 4556 McVickers avenue.

St. Margaret's has a capacity of 1,000 students and St. Robert's will accommodate 500. Aside from these schools, the enrollment is expected to continue at approximately the same level as last year, when it reached 214,000 in the grade and high schools combined. This attendance is distributed among 389 elementary and 66 high schools. The teaching staff is about 5,000, most of them nuns of various orders.

"This year arrangements are being made by the parish priests to see to it that many children whose parents probably will not be able to pay tuition for them, receive the same opportunity for education that more fortunate families have," Father Cunningham said last night. "Our school system is supported both by parents of the children and by members of the different parishes, and while the winter may be hard, we don't want any child to be denied instruction on that account."

Pick Winners Today in County Contest Held for Students

Twenty-one semi-finalists in the home project contest conducted during the summer vacation by Edward J. Tobin, county superintendent of schools, will be selected today. Three candidates will be selected in each of the seven county school districts.

The semi-finalists will be given until the first Saturday in October to prepare the results of their summer's work and to submit a written statement. Then they will gather in the county building office of Supt. Tobin, where four judges, representatives of four fields—medicine, business, labor, and education—will pick seven winners. The latter group will share the awards, which range from $50 for first place to $5 prizes for sixth and seventh places. All the money will be given in the form of bank books with sums credited to the account.

The contest is the sixth conducted by the county school system, and includes three major calssifications: School home projects, including the growing of crops, care of poultry or farm animals and similar farm work; vacation activities, which include intellectual exercises, social activities, and those which prepare for the enjoyment of leisure; financial activities, the earning of money, the initiative shown by the youth or girl, and the use of the earned funds.

All these varied activities are included in credits given by the school. In addition to the curriculum similar to that of the city schools the rural pupils must earn sixteen credits in home project work, which more broadly ranges from the keeping of blooded stock, through physical culture, and the outside reading of approved books.

Pupils to be eligible must be 11 years old, have the consent and cooperation of their parents, and must pursue at least one home project during the summer in addition to reading one book on the school reading lists.

Throughout the summer an inspector in each district has been visiting the students in their homes, watching their progress in their chosen fields, and keeping an account of the efforts of each pupil. The inspector will aid the children chosen from his particular district in preparing the account of the summer's program.

BEG YOUR PARDON

Through a typographical error, George L. Brannen, partner in the brokerage firm of Frazier Jelke & Co., was misquoted in the article yesterday concerning the market speculations of Walter E. Wolf, bank embezzler. Mr. Brannen was represented as saying his firm had knowledge that one of Wolf's accounts now with his company under another name had been questioned by another broker. Mr. Brannen's actual statement was that his firm had no knowledge of the questioning of the account by the other broker.

Playing With Fire

By WILLIAM MAC LEOD RAINE

SYNOPSIS.

Lee Reynolds is the owner of a ranch which drought has almost ruined. She leases a Mexican rancho and moves her starving herd there. She is barely settled when a revolution breaks out. Megares, boss man of the border, is the leader. Ranse Brennan, a former foreman of Lee's, is his right hand man. Brennan was discharged by Lee and swore revenge. Lee hires a new hand, who is recognized by Dune Daggett, an old ranch helper, as Jack Hadley, a millionaire oil man of California, whose father owned a mine near Lee's ranch and was murdered by outlaws. Hadley is searching for the murderer of his father. Hadley and Lee call on Megares, who is, apparently, friendly to them. Megares calls at the ranch for dinner and is infatuated with Lee's guest, Mrs. Doris Silver. Next day while out driving Lee and her ranchers are attacked by a band of soldiers.

INSTALLMENT XIX.

MEGARES AS PROTECTOR.

Jack kept going and presently came to a clump of wild cherries. A minute later he was among the bowlders along the edge of the dam.

"You're not hurt?" Lee asked quickly as he emerged from them above the rimrock. She was busy trying to give first aid to Stumpy.

Jack examined the wound of the cowpuncher. The bullet had struck the small of the back and plowed through the vitals.

Briefly Hadley outlined their plan of action. He spoke to Lee. "You and Doris must ride fast to the ranch. Get help and send it to us. You can save us if you hurry."

He lifted Doris to the saddle. "I'm afraid," she moaned. "I—— I——"

"Don't be a fool. I'll hold them here. Ride with Lee and you'll be all right."

Without a word Lee swung to the saddle and led the way up the opening gulch to the mesa above.

Jack picked a spot for his defense where the rocks protected him, but left a loophole through which he could fire.

He did what could be done to relieve the wounded man. It was not much. To Jack it was apparent that he would not live many hours.

"Don't you worry none about me," the cowboy said. "I'll make out. You go back an' tend to those greasers."

Jack returned to his post. The agitation of thick brush showed the defender where men were creeping up the gulch. He dropped a bullet into the moving foliage and the quivering of branches stopped.

Stumpy had crept to the edge of the rimrock, rifle in hand.

"You lie quiet, Stumpy. I'll do this job," Jack told him.

"Lemme help. It won't hurt me any . . . now. I got mine."

"In much pain?"

"Not so much." After a moment the wounded man plumped out a request, boyishly. "You tell Miss Lee I was game, Smith."

"Game as any one I ever knew, Stumpy." Jack fired at a man dodging across the creek into the cherries. "I'll certainly tell her, though she knows it already."

Jack was no sentimentalist, but he felt a queer little tug at his sympa-

"Lemme help! It won't hurt me any—now."

thies. This poor lost dog of a vaquero, who all his life had been cuffed from pillar to post, had evidently given his heart in dumb devotion to his mistress.

Bullets came pinging against the rockrim and whistled over the heads of the Americans. From somewhere in the bowlders not far below the dam a sharpshooter was sniping.

A flame seared Jack's shoulder. He had been hit. Presently a head was very cautiously lifted above an edge of outcropping quartz. Jack blazed at the forehead aboye the peering eyes. A body pitched into the open and somersaulted into the sharp bowlders below.

The attackers had had enough. Cautiously they gathered their casualties, crept down the canon with them and disappeared around a bend.

When Dune Daggett and the Lazy R riders arrived thirty minutes later, guided by Lee, they found the two on the rimrock holding the battlefield alone.

Lee slipped from Nugget and ran forward to Jack. "You've been hurt," she cried.

"A flesh wound," he told her. Then, in a lower voice, "Stumpy is dying. Forget me and think of him."

Lee knelt down beside the lad. She could see he had not many minutes to live. He smiled feebly.

"Can I do anything for you, dear Stumpy?" she begged. "Anything—anything at all. Have you any father or mother?"

"I ain't got no one . . . If you'd sing for me it'd kinda ease me over the bumps." He got it out a word at a time, gasping for breath.

"Yes. What shall I sing?"

"Sing . . . 'The Cowboy's . . . Dream,' ma'am, if—if——"

Lee sang to him, her arm under his head, her face close to his so that as he slipped away he might hear.

She stooped and kissed him. A smile, happy as that of a pleased child, lit his pale face. The body stiffened and then relaxed, sinking down.

. . . . . .

Megares smiled at Lee with all the benevolence of the cat which has swallowed the canary.

"I am desolated to learn of the atrocious attack upon you by murderous bandits. After our cause has triumphed it shall be my pleasure to rid the country of such vermin. Meanwhile, dear lady, I must protect you. By the way, how is Senor Hadley?"

"Doing very nicely. He is up and about, though we think he should remain quiet and rest."

"I shudder to think of what might have happened to you. I shall establish a headquarters here, as well as at Palo Duro."

"But is it necessary that we should trouble you so, General?" Lee protested. "Now that we are warned we can look after ourselves. We shall stay close to the rancho in the future."

"It is decided. If any evil should befall you or Mrs. Silver I would not only be grieved myself beyond measure, but I would be held responsible by your government. So I forestall this evil. From today I am a guest of the rancho. Let me hope, a welcome one."

He knew how welcome he was and he let his appreciation of it show in his grin. Whether she wanted him or not was the least of his worries.

Megares was usually away during the day. He rose early, breakfasted alone, and drove to Palo Duro. Hadley gathered from what he could pick up that the rebellion was not making headway. Locally the revolutionists were in control, but their numbers were not increasing fast and the forces of the government were being consolidated for a decisive campaign.

Megares' intentions regarding Doris he scarcely took the trouble to veil. There was a feline streak in the man. He had jumped to the conclusion that Hadley was in love with Mrs. Silver and he took delight in making love to her before the younger man. Somehow he had learned of Brennan's feeling toward her and he brought Ranse out to the rancho several times for the pleasure of seeing the man's curbed rage when he purred over her.

It did not take Lee long to discover her status in the house. She and Hadley were stopped by a guard as they were starting for the corral where the Lazy R riders were calf branding.

In Spanish Hadley asked the man by whose orders they were detained. He learned that the general had given instructions.

"He's drawing the net closer," Hadley commented to Lee when they were alone.

"What are we to do, Jack?" she asked.

"There's one thing we could do . . . maybe, if we got the breaks. Slip away—the three of us and your riders—and push for the north."

At dinner that night Lee asked Megares if they were prisoners.

"But no, dear lady, why do you ask?" the general replied.

"One of the men you left wouldn't let me and Mr. Hadley out to check the calf branding. He said you gave him orders we were to stay inside."

Megares appeared to be distressed at this interpretation of the incident. "Absurd, Miss Reynolds. You are my charming hostess and I am your indebted guest. But you are too daring. I must protect you against these assassin guerrillas. You are safer at home."

The general had brought Brennan to dinner with him. The big man laughed unpleasantly. Megares glared at him.

Her nerves a bit on edge, Doris made petulant complaint. "Good gracious, what's the matter with everybody? I haven't seen a real smile or heard a laugh for a week. I wish you'd take your old revolution off somewhere and bury it, General."

"If you would help me to forget it, lovely lady, I would be enchanted." He leered across the table at her and spoke in a strange whisper. "I will walk with you in the patio after dinner and discuss that, chiquita, if you will so far honor a rough soldier."

It was while he and Doris were smoking together in the patio that Lee approached Brennan.

"Why did you laugh when Gen. Megares said he must protect us from the guerrillas?" she asked.

[Copyright: 1931: By William MacLeod Raine.]

[Continued tomorrow.]

A Friend in Need

BY SALLY JOY BROWN.

Invalid Collects Stamps.

"I am a girl, 23, and have lain helpless for three years following tuberculosis meningitis. I am gradually growing stronger, but will not be cured for many months. I am seeking some means to brighten up the weary days and have turned to stamp collecting. I am just beginning and would appreciate any stamps from other collectors, also any literature on the subject. M. R."

Ardent collectors often accumulate more than one of a kind in stamps and perhaps a few of the duplicates could be sent to M. R. There are so few diversions to occupy the bedridden invalid, I should like to see her get all the possible joy out of her stamp collecting.

Bedding Required.

"Do you think you could get me a spring for a full size bed and a mattress for a three-quarters bed? We also need bed linen and blankets. My husband deserted us seven months ago because he was out of work and couldn't support us. My son is old enough to work, but he cannot find a job. MRS. K."

Can you supply Mrs. K. with these articles which are so urgently needed? She has no means of providing these for herself and must depend on those who are blessed with more of this world's goods.

One Nest's Enough for Masculine Home Body, Thinks Doris

BY DORIS BLAKE.

That recent shooting episode in which there figured a lady not the gentleman's wife and an ambitious young statesman ought to remind men that they'll get into far less trouble if they will direct their extra spending money into the legal mate's savings account. No gentleman has ever been criticized for that legitimate disposition of his money. No reputation wrecked. No career ruined.

It takes a heap of honest living to right one's good name after it has been spread on the news records in sensational type and story, as the latest victim will testify in years to come. Always there will be some long memoried person to say: "Wasn't he the man who figured in so-and-so."

Where do these goofy gentlemen get the idea that they haven't arrived until they get themselves [and fair company] set up in a love nest?

From where do they get the idea that they're great guys getting away with the double style of living? Who told them that that extra apartment upkeep was any barometer of success?

Texas Guinan's well known greeting to her night club patrons is the word for these male "home bodies" who must have a couple of homes to swell their chests.

If it's conquest and heavy male stuff they're trying to play, their pride is due for a terrible fall. For the woods are full these days of dames, lazy, unscrupulous, ease loving creatures who'd take on any man who'd pay the rent—and extras. It's the strong man who can look one of them in the eye and say: "No, thanks, you run along your way, and I'll go mine."

Theirs is a business luring them on. Part of their salesmanship is seeming amiable, agreeable to any back street arrangement suggested. But it's a business that develops claws, whether they were there in the beginning or not, the better to hold their bait once they've got the hooks in. No man dreams that his affair is going to be spread out for the world to read. Nor obviously does he realize that even without publicity he's going to have to pay dearly to get free of his entanglement.

For that matter, why should he go free? He's always over 21, boasts of having all his wisdom teeth, but behaves like a plain, unvarnished simpleton.

NEW YORK SOCIETY

New York, Sept. 7.—[Special.]—Mr. and Mrs. William R. Coe Jr., who were at the Pierre, have returned to their country place in Glen Head, L. I. Mr. Coe's brother, Robert D. Coe., sailed yesterday to take up his duties as third secretary of the American embassy in Istanbul, Turkey.

Miss Margaret A. Sparrow of this city and Locust Valley has gone to Paris for an extended visit with her brother and sister-in-law, Mr. and Mrs. Edward Grant Sparrow.

Mr. and Mrs. Junius Parker have gone to Briarcliff Lodge for the remainder of the month.

DORIS BLAKE ANSWERS

Age Disparity.

"Dear Miss Blake: My boy friend is four years older than I am. Is he too old for me? ANNA."

You are well suited as to age, Anna. Most girls prefer to go out with boys who are somewhat older.

Paris Shops, Lunches in One Color Suits

BY BETTINA BEDWELL.

PARIS.—[Special.]—The fashionable world that makes Paris a general headquarters comes to town, these first fall days, to do a little shopping or to lunch, from some of the nearby resorts, though the season is still ostensibly closed. These pilgrims when they appear in Paris are almost invariably wearing some new version of the jacket ensemble. The one color jacket and dress have replaced the contrasting jacket and frock almost entirely. Gray and beige jacket ensembles are back, and many a chic shopper wears a simple suit or jacket outfit in one of these two practical shades.

The jackets of such ansembles have become longer, and instead of ending at the hip bone they extend well below the actual hipline, as does the Worth jacket in our sketch. They are usually trimmed with fur, and give importance to the fur trimmed suit for late fall and early winter wear.

The model sketched here is made of smoky gray broadcloth and has a wide, draped collar of gray ermine that matches it exactly. The jacket is belted with gray suede and has a rounded, cutaway closing. The sleeves widen slightly above the wrists and are slit up a few inches at the back.

Under this jacket is worn the frock shown in the small sketch, made of gray broadcloth to match the jacket, with a yoke and sleeves of gray georgette. This yoke descends in a vestee in front and its V-shaped closing is embroidered in bright blue scallops and dots. Three blue buttons hold the embroidered edges together, as shown. The short sleeves also have embroidered edges.

This is the kind of ensemble that is going to be supremely smart for street wear in early fall.

For Sweet Harmony's Sake, Match the New Hats to Your Frocks

BY ANTOINETTE DONNELLY.

If you happened to be out on that recent rainy day when folk were caught midway between street car and shop you, too, might have seen the "wet plume" sisters observed on the big shopping avenue. And you, too, would have said, "But why Eugénie plumes with the sports frocks?" The sudden downpour they were not responsible for—but the ensemble mistake, made more grotesque, with the downpour, was theirs.

Now, if there is one thing that must be done with this new millinery of ours, it is to shop, to look, and to listen for harmony of hat and dress. As a matter of fact, the open question is whether the new millinery is not just a bit too much in advance of the clothes for sweet harmony's sake. It is argued that the dresses aren't yet Second Empirish enough for the bonnets. But you can thrash that out among yourselves.

Meanwhile, if you're buying a bonnet of the new angles, dips, and feather trim, just consider what dress company it is going to keep. Already, of course, we are being treated to moderation in Eugénie millinery output so that one can be adjusted harmoniously in frock and hat.

The hue and cry that the average woman cannot wear the millinery of today just has to be ignored. She'll wear them or die in the attempt. So she might just as well make a serious business, and not an afternoon shopping jaunt of her hat purchase. There's the business of coiffure, too, that has to be gone into thoroughly. It makes all the difference in the world in the hat. And as long as hats have set a completely new style in millinery, why not look into a completely new style of coiffure.

There's no reason on earth why a woman should go through life with a coiffure "uniform." Here's a grand chance to see just how much of a riot you might become under other coiffure circumstances. It's good for the soul to revolutionize that exterior person now and then. The new shaped hat helps but you might as well complete the job with a dashing new coiff.

BEAUTY ANSWERS

BY ANTOINETTE DONNELLY.

T. G.: IT IS NOT NECESSARY TO stick to one brand of products if you find others that please you. Your vanishing cream may be the product of one manufacturer and your cleansing cream the product of another.

"Fashions in 50 Years"
Don't Miss the
1931
Cellophane Wedding Gown!
at the New
COLLEGE INN
HOTEL SHERMAN
7:30 p. m. and 11:30 p. m.
Bobby Meeker and His Orchestra
DANCING

DINE and DANCE
VIA LAGO
837 WILSON AVE. "At the Lake" CAFE
SPECIAL LABOR DAY DINNER, $1.50
(Served from 4 to 10 P. M.)
ART KAHN in Person & His Orchestra
No Cover Charge at Any Time
BROADCASTING OVER WMAQ

MOTION PICTURES DOWNTOWN

Celebrate Labor Day Today! 50¢ to 2 P.M.
Make Your Holiday a joyous one—Attend a Publix-Balaban & Katz Theater—come early and bring the whole family . . . there's glorious entertainment for everyone!
Holiday Schedule and Prices Today

PUBLIX-BALABAN & KATZ Wonder Theaters

CHICAGO RANDOLPH STATE LAKE
50c—10:30 A. M. to 2 P. M. Holiday Schedule and Prices
Bring the Family to See!
THURSTON IN PERSON
with his company of 52 players
FIRST TIME AT POPULAR PRICES
SEE Woman vanishing in air, human beings cut in two, scores of other feats. —On the Screen—
CLIVE BROOK
Peggy Shannon | Marjorie Rambeau
"SILENCE"
One word would give him back his life . . . but it meant the betrayal of the only one in life he loved!
A Paramount Picture
H. LEOPOLD SPITALNY Chicago Theater Symphony Orchestra
JOSEPH GRIFFIN, tenor

ORIENTAL RANDOLPH ST. at STATE
Holiday schedule—50c 12 Noon to 2 P. M.
CIRCUS DAYS
Stage fun for the whole family . . . elephants . . . ponies . . . clowns . . . aerialists . . . acrobats
Paramount's thriller . . . with the new screen sensation!
ANNA MAY WONG
SESSUE HAYAKAWA
"DAUGHTER of the DRAGON"
With WARNER OLAND, Frances Dade, Holmes Herbert

McVICKERS MADISON ST. near STATE
50c—9 A. M. to 2 P. M. Holiday Schedule and Prices
EVERYBODY—EVERYWHERE IS TALKING ABOUT
"BAD GIRL"
Fox Film Hit with
JAMES DUNN
SALLY EILERS
You'll cry . . . you'll laugh . . . and you'll have a fine time.

ROOSEVELT STATE near WASHINGTON
50c—9 A. M. to 2 P. M. Holiday Schedule and Prices
ADULTS ONLY
SHE'S HERE! Gayer—More Vibrant — More Eagerly Aflame Than Ever!
JOAN CRAWFORD in "THIS MODERN AGE"
with
PAULINE FREDERICK
NEIL HAMILTON
MONROE OWSLEY
Here's Joan in the Center of the Carefree Life in Paris . . . Finding That Love Can Be Bitter as Well as Sweet!

UNITED ARTISTS RANDOLPH ST. at DEARBORN
TODAY—Holiday Schedule 50c—8:45 A. M. to 2 P. M.
ACCLAIMED!
Critics and public alike are spreading the news. Here is a drama that rises above, them all!
"STREET SCENE"
ELMER RICE'S PULITZER PRIZE STAGE PLAY
. . . gossiping neighbors . . . neglected wives . . . life . . . love . . . fury . . . frenzy . . . emotion!
A United Artists triumph with
SYLVIA SIDNEY ESTELLE TAYLOR
WILLIAM COLLIER JR.
Presented by SAMUEL GOLDWYN

PUNCH & JUDY VAN BUREN at MICH
Chicago's German Theater
Germany's Newest, Gayest Film Operetta
Rheinlandmadel
SUNDAYS & HOLIDAYS
11-2 P. M.—50c. Thereafter—75c

Smashing Double-Feature Program!
Barbara Stanwyck—Clark Gable
"NIGHT NURSE"
WILL ROGERS
"Young As You Feel"
ORPHEUM STATE & MONROE

PARK RIDGE
PICKWICK Eddie Dowling
"Honeymoon Lane"—"Hell Below Zero"

CICERO
VILLAS 22d & 56th—Double Feature
Doors open 1:30—Spec. Matinee
Edw. G. Robinson—"Smart Money"
And Other Feature

NO MAN'S LAND
Teatro del Lago Sheridan Road Between Wilmette & Kenilworth
Matinee Today—Claudette Colbert, M. Chevalier—"Smiling Lieutenant"

EVANSTON
VARSITY 1710 Sherman-av.—Holi. Sched.
Barbara Stanwyck, "Miracle Woman"—Rich. Arlen, "Secret Call"

AUSTIN
AMBASSADOR Division Nr. Austin Blvd.
Adults 25c Till 2 P. M.
Special Holiday Matinee Today
"Smart Money" & "Hell Bent for Frisco"
Tonight at 9 P. M.—Prosperity Auction
AUSTIN 5619 W. Madison—Adults, 25c
HOLIDAY MATINEE
Jeanette MacDonald—"O, for a Man"
And Buck Jones—"THE AVENGER"
PLAISANCE 406 N. Parkside, at Lake
Spec. Matinee Today
"White Shoulders" & "Man in Possession"
IRIS 5743-47 Chicago Ave. Dbl. Feat.
Spec. Matinee Today
Chas. Rogers, "Girl Habit" & "Arizona"

Advertise in The Tribune

MOTION PICTURES DOWNTOWN

WOODS RANDOLPH at DEARBORN
Continuous 8:45 A. M. 50c to 2 P. M.
LAST 2 DAYS
"The MYSTERY of LIFE"
AS VIVIDLY INTERPRETED BY
CLARENCE DARROW
THE AMAZING STORY OF EVOLUTION
IT TOOK A MILLION YEARS TO MAKE . . . IT DARES TO SHOW WHAT MOST DO NOT BELIEVE
Added—Slim Summerville in Laugh Riot, "FIRST TO FIGHT"

WOODS RANDOLPH at DEARBORN
WEDNESDAY
A new sensation in talking pictures!
"PAGAN LADY"
with
EVELYN BRENT
CONRAD NAGEL
CHAS. BICKFORD
WM. FARNUM
GWEN LEE
Columbia's Smash Hit
A SOULLESS PAGAN WITH COUNTLESS MEN SEARCHING FOR LOVE IN THE ARMS OF PASSION!
ADULTS ONLY

Riotous Viennese Comedy with Contagious Song Hits
"Versuchen Sie Meine Schwester"
(MEET—THE SISTER)
All German Talking Production Surpassing "TWO HEARTS IN WALTZ TIME"
Also—"LADY OF THE LAKE"
CINEMA CHICAGO AVE AT MICHIGAN
CONT. 1 to 11 P. M. CHILDREN, 25c

CASTLE STATE at MADISON
Joan Bennett
In the Greatest Human Drama Since "COMMON CLAY"
"HUSH MONEY"
Adults Only

BERWYN
ROXY GROVE AVE. AT C. B. & Q. R. R.
Special Matinee—Doors Open 1:30
Jeanette Gaynor Warner Baxter
"DADDY LONG LEGS"
Also—Laurel & Hardy Comedy
NEW RITZ 6334 W. ROOSEVELT-RD
DOORS OPEN 1:30
Special Holiday Matinee Today
"Chances" and "Transgression"

WILMETTE
WILMETTE JACKIE COOPER, Richard Dix—"Donovan's Kid"

FOREST PARK
FOREST Madison St. at Des Plaines
MATINEE DAILY
PAUL LUKAS—"WOMEN LOVE ONCE"
Lew Ayres—"UP FOR MURDER"

MAYWOOD
LIDO 5th Ave. at Washington-blvd.
MATINEE DAILY
George O'Brien—"HOLY TERROR"
Maurice Chevalier—"Smiling Lieutenant"

MISCELLANEOUS
TODAY AT ESSANESS
Big Holiday Programs at All Essaness Theatres
VOGUE Broadway at Grace
Opens 1:00
Barbara Stanwyck, "The Miracle Woman" "The Viking," Epic of the North Seas
Bobby Jones, "How I Play Golf"
North Center Lincoln-Irving
Opens 1:30
Barbara Stanwyck, "The Miracle Woman" Peggy Shannon, "The Secret Call"
BYRD Madison at Cicero
Opens 1:30
Robert Montgomery, "Man in Possession" Charles Rogers, "The Girl Habit"
Bobby Jones, "How I Play Golf"
BIOGRAPH 2433 Lincoln. Opens 1:30
Maurice Chevalier, "Smiling Lieutenant" Conrad Nagel, "Three Who Loved"
BROADWAY STRAND 1643 Roosevelt
Maurice Chevalier, "Smiling Lieutenant" "UBANGI"—African Adventure
LAMAR Marion at Lake St., L. Opens 1:30
Norma Shearer, "A Free Soul"
EMBASSY 3940 Fullerton. Opens 1:30
"The Black Camel," Charlie Chan story
Doug Fairbanks Jr., "Chances"
DEVON 6325 Broadway. Opens 1:30
Marie Dressler, Polly Moran, "Politics"
Bobby Jones, "How I Play Golf"
400 6746 Sheridan Opens 1:30
Lew Ayres, "Up for Murder"
Spencer Tracy, "Quick Millions"
CRAWFORD 19 S. Crawford. Opens 1:30
"The Black Camel," Charlie Chan story
Ray Francis, "Transgression"
DAVIS Lincoln at Wilson. Opens 1:30
Maurice Chevalier, "Smiling Lieutenant"
Conrad Nagel, "Three Who Loved"
LOGAN 2648 Milwaukee. Opens 1:30
"Women Love Once" and "Arizona"
MICHIGAN 55th & Michigan. Opens 1:30
GEORGIA JUBILEE SINGERS IN PERSON. Celebrated Radio Stars from WIBO
Barbara Stanwyck, "The Miracle Woman"
Joan Harlow, "Goldie," Spencer Tracy

WEST
WILSON 2412 W. MADISON
Mat. Daily—Norma Shearer, "A FREE SOUL"—Also, "GIRL HABIT"
SAVOY 4346 W. MADISON
Robt. Montgomery, "Man in Possession"—"White Shoulders"
MARSHALL SQ. 22d-Marshall Blvd.
Always 70¢
Maurice Chevalier—"Smiling Lieutenant"
LINDY 3437 OGDEN AVE.
Spec. Matinee Today
"Up for Murder"—"Man in Possession"

MOTION PICTURES SOUTH
SCHOLL-STADT'S VALRIE THEATRE
PICCADILLY
SPECIAL HOLIDAY MATINEES AT ALL THEATRES TODAY
Exclusive Chicago Showing
"THE BIRTH OF A NATION"
Features (1:37) 2:00, 4:43, 7:26, 10:15
PEOPLES 47th and Ashland
Barbara Stanwyck, "Miracle Woman"
ATLANTIC 26th-Crawford
Norma Shearer, "A FREE SOUL"
HARPER 5236 Harper Ave.
Norma Shearer, "A FREE SOUL"
PALACE 5343 W. 26th St.
Warner Oland, "BLACK CAMEL", and "Dude Wrangler"
HARVARD 6313 HARVARD
Matinee Today, Dbl. Feat.
Conrad Nagel, "THREE WHO LOVED"
Also—"UBANGI," Feature Thriller
JACKSON PARK Stony Island at 67th
Special Holiday Matinee Today
Maurice Chevalier, "Smiling Lieutenant"
Betty Compson, Conrad Nagel, "Three Who Love"
NEW REGENT 6826 S. HALSTED
Cont. 2 to 11 P. M.
"Up for Murder"—Also, Schnozzle-Strolling Fun
OAKLAND SQ. 3947 Drexel Blvd.
POLLY MORAN
MARIE DRESSLER in "POLITICS"
HAMILTON 71st and Paxton
Holiday Matinee
"Up for Murder"—"Quick Millions"
R-K-O ENGLEWOOD 63D & HALSTED
Shows Continuous
"GOLDIE" & RKO Vaudeville
MARQUETTE 63d & Kedzie—Mat. Today 1 P. M.—Adults Only
Norma Shearer—"A FREE SOUL"
ACADIA 55TH AND FAIRFIELD
Matinee Today
Edw. G. Robinson, "SMART MONEY"
ROSELAND-STATE Mich.-110th Place
POLLY MORAN
MARIE DRESSLER—"POLITICS"
HIGHWAY 63d and S. Western—Mat. Today 1 P. M.—Adults Only
NORMA SHEARER—"A FREE SOUL"
COLONY 59TH & KEDZIE
Cont. 1:30 to Midnite
"BLACK CAMEL" & "GIRL HABIT"
RAMOVA 35TH & HALSTED
POLLY MORAN
MARIE DRESSLER—"POLITICS"
CHELTEN Exchange Ave. at 79th St.
Geo. O'Brien—"Holy Terror"
EDDIE DOWLING—"HONEYMOON LANE"

NORTHWEST
ADMIRAL LAWRENCE & HARDING
Mat. Today—25c to 1 P. M.
Paul Lukas—"Women Love Once"
Lew Ayres—"Up for Murder"
NEW DRAKE 3548 MONTROSE
Mat. Today—25c to 2 P. M.
Kay Francis—"TRANSGRESSION"
Warner Oland—"BLACK CAMEL"
RIVOLI 4380 ELSTON
Spec. Matinee—2 Features
Maurice Chevalier—"Smiling Lieutenant"
George O'Brien—"HOLY TERROR"
LIBERTY 3705 FULLERTON
DOUBLE FEATURE
Alice Day—"Lady from Nowhere"
Buck Jones—"THE AVENGER"
IRVING Irving Park Blvd. and Crawford
Special Holiday Matinee
Douglas Fairbanks Jr.—"Chances"
Dorothy MacKaill—"PARTY HUSBAND"
COMMODORE 3105 Irving Park Blvd.
25c—1:30 to 2 P. M.
Special Holiday Matinee—Maurice Chevalier, "Smiling Lieutenant"—Holy Terror
TIFFIN 4051 W. NORTH AVE.
DOUBLE FEATURE
Maurice Chevalier—"Smiling Lieutenant"
George O'Brien—"THE HOLY TERROR"
PATIO 6008 Irving Park Blvd.
DOUBLE FEATURE
"Up for Murder" and "Transgression"
MONT CLARE Grand Ave. at Narragansett
POLLY MORAN
MARIE DRESSLER—"POLITICS"
ALAMO 3641 W. CHICAGO
Mat. Daily—Maurice Chevalier "SMILING LIEUTENANT"—HOLY TERROR

MISCELLANEOUS
SPECIAL LABOR DAY PROGRAM
25c TIL 2 P. M. SHERIDAN 50c TIL 2 P. M.
Sheridan Road and Irving Park Blvd.
TWO FEATURES ADULTS ONLY
Jas. Cagney, Joan Marlow "Their Public Enemy"
Warner Baxter, Dor. Mackaill "The Mad Moment"
TERMINAL 3315 Lawrence 2 Features
25c TILL 2 P. M.
MARIE DRESSLER, POLLY MORAN in "POLITICS"
SPENCER TRACY, JEAN HARLOW in "GOLDIE"
MIDWEST 82nd & Ashland
MARIE DRESSLER and POLLY MORAN in "POLITICS"
COMMERCIAL 92nd & Commercial
Richard Arlen—Peggy Shannon "THE SECRET CALL"
CROWN 1065 Division TWO FEATURES
George O'Brien in "HOLY TERROR." Also Eddie Dowling, Jean Gardner "HONEYMOON LANE"
Portage Pk. 4850 Milwaukee

Jane Condon, T.W. Brophy III Are Engaged

BY THALIA

Mr. and Mrs. James G. Condon of 1500 Lake Shore drive announce the engagement of their daughter, Miss Jane Condon, to Truman W. Brophy III., son of Mr. and Mrs. Truman W. Brophy of 1530 Lake Shore drive.

Miss Jane and "Bill" Brophy have been with each other ever since their younger school days when she went to the Girls' Latin school and he to the Boys'. She studied for a year in Europe with a traveling school, and attended Northwestern for a while, too.

She made her debut during the 1926-27 season, and since then has been an active worker in various activities on the boards and committees of the Junior league, the Service club, the Arden Shore association, and the Lighthouse.

Mr. Brophy is a grandson and namesake of the distinguished oral surgeon and prominent Chicagoan, for his Dr. Truman W. Brophy, and on his mother's side of the late Bernard A. Eckhart and Mrs. Eckhart. He was graduated in 1930 from Yale and studied last year at the University of California. No date has been set for the wedding, which will take place some time this winter.

The young people are enjoying the status of "telling people" and receiving the enthusiastic attention always accorded to the newly engaged up at Shattuckwoc, Wis. They're guests over the Labor day week-end of Mr. Brophy's aunt, Mrs. Reginald Willson of Milwaukee, at the Williams summer place.

There's an end-to-summer feeling in the social atmosphere, and everybody is getting ready to throw off the vacation state of mind after the holiday week-end. Country clubs, most of them had dinner-dances Saturday night, and are having special golf events today for the men. Country homes almost all have large or small house parties, according to their respective capacities.

Weekend notes—Mrs. Wilhelm Ludwig Baum had a Labor day house party of young people for her son, Bervyn, at the Baums' Longcroft, across the lake near South Haven . . . The Yih Wagenen Allings and their son-in-law and daughter, the Charles T. Downs, went up to Harbor Point for the wedding of Miss Emily Otis and Nathaniel A. Owings . . . the John T. Fries II. of Winnetka had some guests from Milwaukee. . . . Gen. Allen Foreman was wearing a flowing maroon tie with white polka dots to match his pocket handkerchief on Saturday. . . . Miss Ghita Watson and Walter Field McLallen III. got their marriage license Saturday morning at the county building . . . The John Colemans of Lake Forest went to Huron Mountain for the week-end, and a few days extra . . . President and Mrs. Robert M. Hutchins of the U. of C. are to get home today from their vacation on the island of Inland.

Mrs. Lorenzo Johnson, her daughter, Mrs. George B. Massey, and her daughter, Nicole, who have been in Santa Barbara all summer, have returned to Winnetka. Before they left Las Olas, the place in Santa Barbara, Mrs. Johnson's grandson, Raymond Hardenbergh Jr., who was with them, had four eastern visitors, Stewart Patterson, Edward Leedy of St. Paul, Thomas Boal of Winnetka [another of Mrs. Johnson's grandsons], and Benjamin Crawford, son of Mrs. Frank Taylor Crawford of Winnetka.

I don't remember hearing or seeing anywhere that Miss Mabel Linn had a house in Hollywood for the summer. She has, though, and she left it week before last for a visit in Santa Barbara during the fiesta festivities.

Mr. and Mrs. Hubert Burnham, who are at their Mackinac island place, "Lovers' Leap" [now why is it called that, I wonder?], are to sail on the 15th on the S. S. France with their daughter Mardi, who is returning to l'Ecole Brillantmonte at Lausanne, Switzerland, for another year.

Miss Mary Elizabeth Johnston, who's been feted during the last fortnight at pre-nuptial parties, has several more on her list before her marriage on Saturday to Conway Howard Olmsted of New York.

Miss Eleanor McCormick and Miss Dorothy Ranney, who are to come from Bar Harbor and Charlevoix respectively to act as bridesmaids, will be hostesses at a dinner on Wednesday evening at Onwentsia, and on Thursday evening the bride's cousin, Mrs. Willard Newhall Boyden [Angela Johnston], who is to be maid of honor, is giving a dinner for Miss Johnston and her bridesmaids. Mr. Olmsted is to hold his bachelor dinner on the same evening.

The bridal dinner will be given on Friday evening at Onwentsia by Miss Johnston's brother, Hulburd Johnston, and there will be a dance afterward. While the young people are being entertained at Onwentsia the bride's uncle and aunt, Mr. and Mrs. Morris L. Johnston, will give a dinner at their Lake Forest residence for relatives of the bride and groom.

Mr. and Mrs. William H. Patterson of Philadelphia have announced the engagement of their daughter, Miss Margaretta M. Patterson, to John Mead Montgomery of Evanston.

* *

Dedicates $50,000 Church.

Quincy, Ill., Sept. 6.—The $50,000 Community Methodist Episcopal church of Paloma was dedicated today. The church replaces a frame structure that burned last October.

CHILDHOOD ROMANCE

MISS JANE CONDON.
[Barhuff-Richter Photo.]

The engagement of Miss Jane Condon, daughter of Mr. and Mrs. James G. Condon of 1500 Lake Shore drive, to Truman W. Brophy III., son of Mr. and Mrs. Truman W. Brophy Jr. of 1530 Lake Shore drive, is announced by Mr. and Mrs. Condon this morning.

Children Raise $2 for Ice Fund by Puppet Show

BY KATHERINE KELLEY.

For the third consecutive year a neighborhood group of Berwyn children remembered the suffering among babies in the tenements during the summer weather, and set to work with a will in an attempt to swell THE TRIBUNE free ice fund.

On two years they gave circuses, but this year they tried something new—a puppet show. It was called "Little Red Riding Hood," and was so well advertised that $2 was raised for the ice fund.

The children made their own puppets. Those taking part were Betty Smith, Martha Smith, Donna H. Carey and Jess Elizabeth Hartsough.

Some time ago the initials "F. J. C." appeared in the list of donors. Yesterday the ice and Camp Algonquin funds each received a check for $3 accompanied by this note from the same source. "I am inclosing a second small check to help in the need. I wish it could be much more."

Thus the small gifts as well as the larger ones swell the funds, bringing them a little nearer the goals set for the 1931 season. More ice may be delivered to underprivileged homes to keep whole families well.

The latest donations to the funds are listed in the following table:

FREE ICE FUND.

Earl Dodd Sherman and playmates	$ 12.12
F. J. C.	3.00
Proceeds of puppet show	2.00
M. B.	2.00
Mrs. Joseph Dutton	1.00
Mr. Wynne	1.00
Total	$ 21.12
Previously acknowledged	$3,707.62
Grand total	$3,728.74

CAMP ALGONQUIN FUND.

Golf Dray	$ 7.50
F. J. C.	3.00
M. B.	2.00
Total	$ 12.50
Previously acknowledged	$4,087.51
Grand total	$4,100.01

Gifts to both funds should be made payable to the cashier of THE TRIBUNE.

* *

Chicagoans in London.

[Chicago Tribune Press Service.]

LONDON, Sept. 6.—The following Chicagoans registered yesterday at the offices of THE TRIBUNE in London: Mr. and Mrs. Edward Delaporte, Barbara Delaporte, Mr. and Mrs. Jacob Schwartz, Mr. and Mrs. Julian Luster, Miss Julia Hatther, Jerome Miller, Miss Cosina Fitzgibbon, Miss Grace Larsen, Oak Park.

PATTERNS BY CLOTILDE

[Registered U. S. Patent Office.]

WOMAN'S AND MISSES' DRESS.

Here is a smart dress suitable to wear any hour of the day. It is particularly wearable and not difficult to make. Either printed satin crêpe in brown with white or dark green Canton faille silk would be lovely.

The pattern, 3114, comes in sizes 14, 16, 18, and 20 years, and 36, 38, and 40 inches bust measure. Size 16 requires 3¾ yards of 39 inch material.

Order Blank for Clotilde Patterns

CLOTILDE PATTERNS,
CHICAGO TRIBUNE, P. O. BOX 537,
Grand Central Station, New York City.

Inclosed find $..... Please send me the Clotilde patterns listed below:

Pattern No..... Size..... Price.....

3114.....

Name .....

Number and Street .....

City .....

State .....

How to Order Clotilde Patterns.

Write your name and address plainly on dotted lines, giving number and size of such patterns as you want. Inclose 10 cents in stamps or coin [coin preferred; wrap it carefully], for each number, and address your order to Clotilde Patterns, CHICAGO TRIBUNE, P. O. Box 537, Grand Central station, New York City.

Note—Clotilde patterns are made in New York exclusively for THE CHICAGO DAILY TRIBUNE. They are perfect in fit, up to date in style, and the easiest of all patterns to use.

Dedicates Yankees' $1,000,000 Church in Paris; Raps Russians

[Copyright: 1931: By the New York Times.]

PARIS, Sept. 6.—In his dedicatory sermon inaugurating the new $1,000,000 American church of Paris today, its pastor, the Rev. Dr. Joseph Wilson Cochran, remarked upon the striking antithesis between the spirit existing among the Americans who had the faith to raise this edifice and the spirit in Russia.

"The Old Testament, verified by history, teaches that religion determines national vitality and performance," Dr. Cochran said. "Have we learned this lesson?

"While the soviets are turning the majestic fanes of the orthodox church of Russia into barracks, granaries, warehouses, and museums on the theory that 'religion is the opium of the people' and God merely the bogey of a capitalistic state, we find ourselves dedicating this noble pile of faith in the continuity and progress of the kingdom of God on earth."

What's Doing Today

MEETINGS.

Evangelical ministers.....Atlantic
Labor day tour, Penn. Rr.....Bismarck

LUNCHEONS.

Advertising post, American Legion..Sherman
Chicago Dartmouth alumni.....
.....Harvard-Yale-Princeton club
Int. Theater reception.....Auditorium
Medical post, American Legion....Sherman
U. of Mich. club.....Chicago Engineers' club

EVENING EVENTS.

Mooncharbor .....Atlantic
Pi Theta Gamma sorority.....Congress
[Compiled by the convention bureau of the Chicago Association of Commerce, to which please send any additions or corrections.]

WASHINGTON SOCIETY

Washington, D. C., Sept. 6.—[Special.]—Washington society is literally "out of town." The only member of the cabinet here is Secretary Mellon. He is spending the week-end and the holiday quietly in his luxurious apartment, 1785 Massachusetts avenue.

The chief of cavalry, Maj. Gen. Guy V. Henry, and Mrs. Henry, accompanied by their younger daughter, Patricia, and their son, John, have returned from the north. Miss Mary Henry, who made her debut last winter, is in Montana and will go to West Point this week for a visit before returning to Washington.

Mrs. Borah, wife of the senator from Idaho, has returned to their home here, where the senator will join her this week. She has been for some weeks the guest of former Representative and Mrs. T. T. Ansberry in their summer home in the White mountains of New Hampshire.

The Peruvian ambassador, Señor Don Manuel de Freyer y Santander, has leased the home of Representative and Mrs. Richard Aldrich, Massachusetts avenue and 15th street.

Mr. and Mrs. Glen Buck of Chicago, who are making a motor trip in the east, are spending some days at the Mayflower

AMUSEMENTS.

RIALTO
STATE AND VAN BUREN
CONTINUOUS FROM 9:30 A. M.
BIG BURLESQUE
A Host of Beautiful Girls in
"HALLELUJAH JUBILEE"
Singers and Dancers in the Year's Greatest Pep-Show
EXTRA! This Week Only
The Show of Shows!
SAMMY DYER'S ALL-COLORED JUBILEE SINGERS AND DANCERS
An all-colored show of 30 people appearing in addition to our burlesque.
A ROARING SENSATION, with
EDNA DAVIS and Her 16 Blackbirds
Biggest Show in Town!

RIVERVIEW
Western—Belmont—Clybourn—Entrance
BIG REPUBLICAN RALLY
Hon. Jos. A. Swanson, Principal Speaker
PAGEANT NIGHTLY AT 8:30
COMELY PRIZES FOR CONTESTANTS
FREE RIDES FOR ALL MASKERS

LAST 8 TIMES
HIGH HAT
ADELPHI
COMEDY HIT
EDNA HIBBARD
James Spottswood
Richard Taber
EVES AT 8:40—MATS. WED. & SAT.

AMUSEMENTS.

ILLINOIS THEATRE
EVES at 8:20 MATS. WED.-SAT., 2:20
"The Green Pastures"
To accommodate the great demand, Sunday evening performances will be given until further notice. Seats selling four weeks ahead. 1st popular matinee Wed.

PAUL WHITEMAN and His Orchestra
In Person and
every night, Concert Sundays Concert and Dancing week nights.
LABOR DAY MONDAY SEPT. 7TH
TEA DANCE 3:30 TO 6:30 P. M.
Also on Saturdays, Adm. $1.00 Including Choice from Special Tea Menu
EDGEWATER BEACH HOTEL
5300 BLOCK SHERIDAN ROAD
Phone Longbeach 6000

WRIGLEY FIELD
CLARK AND ADDISON STREETS
TWO GAMES TODAY
Cubs vs. St. Louis
MORNING GAME 10:15
AFTERNOON GAME 3 P. M.
Box Seats on Sale at Wrigley Field

PLAYHOUSE Nights, $1.50 to $2.50
Pop. $1 Mats. Wed., Sat.
TAYLOR HOLMES
IN THE JOHN GOLDEN SUCCESS
SALT WATER
with FISKE O'HARA

BLACKSTONE Nights 50c-$3.50
$2 MAT. WED.
Best Fun, 25th Week of Comedy Hit
"STEPPING SISTERS"
with BLANCHE RING
HELEN RAYMOND
ISABEL RANDOLPH

MOTION PICTURES DOWNTOWN

For Real Holiday Joy See These Great RKO Programs!!!
AND COME EARLY TODAY!
You'll find choice seats available before the late rush to see these outstanding shows—and you'll save with the special early price

RKO STATE-LAKE 50¢ TO 2 PM RKO PALACE
DOORS OPEN 12:45
RANDOLPH at LA SALLE
(Doors Open 10:45)
ONLY GREAT PICTURES WIN PRAISE AS GREAT AS THIS!
Mae Tinee Says—"Splendid direction and richly human acting—tears and heart-throbs—an excellent production."
Carol Frink Applauds—"One of the best pictures ever—Mae Clarke remarkable—Kent Douglass equally fine."
"WATERLOO BRIDGE"
MAE CLARKE—KENT DOUGLASS
ADULTS ONLY—Censor's Orders
BRING ALL THE FAMILY!
They'll Revel in the Unusual Screen Drama—the RKO Vaudeville, with
The BOSWELL SISTERS
Radio and Recording Harmony Stars
AL. B. WHITE with SAM MORTON and 7 Other Whirlwind Entertainers
Nellie Arnaut & Bros.—Fulton & Parker
JOHNNY BURKE
That Funny Soldier-Comic
Hurricane Screen Thrill
Stormy seas—storm-tossed love in thundering drama
JACK HOLT
in Columbia's Picture
'50 FATHOMS DEEP'
with
LORETTA SAYERS
RICHARD CROMWELL

MOTION PICTURES SOUTH

Holiday Schedules Today All Warner Theatres

CAPITOL
Fun-Packed Holiday Show For The Whole Family!
Give the Youngsters a Treat Before They Return to School
HAVE YOU MET THE NEW GRIN AND GIGGLE GALS?
The Daffiest, Most Delightful Pair of Female Funsters That Ever Incited a Riot!
Newly Rich'
with the sensational new comedy team
EDNA MAY OLIVER
The Laugh Hit of "Cimarron"
LOUISE FAZENDA
Jackie Searl, Mitzi Green
From Wash-Tubs to Wealth as the Mammas of Million Dollar Movie Kids
DOORS OPEN 1 P. M.
15c & 40c
Until 2 P. M.
Big Holiday Program

AVALON
Just Imagine the Fun! Will's a High-Hatted Heart-Breaker!
It's bubbling joy when an old guy-ser turns into a fountain of youth!
Will ROGERS
As Up-To-Date as a Night Club ... In His Funniest Role
'YOUNG AS YOU FEEL'
with Fifi D'Orsay and a Frolicking Cast
Joyous Celebration!
4th BIRTHDAY JUBILEE
Surprises, Added Events Galore

STRATFORD 63RD AND HALSTED
She Sees All . . . and Tells All!
Barbara STANWYCK
Clark Gable—Ben Lyon
"NIGHT NURSE"
Added! Our Gang Comedy Hit
COSMO (Matinee Today) 79th-Halsted
Maurice Chevalier, Claudette Colbert "Smiling Lieutenant" and "Ubangi"
LEXINGTON 1162 E. 63rd
Conrad Nagel, Betty Compson "THREE WHO LOVED"
SYMPHONY (Mat. Today) Chgo.-Clare
Doug. Fairbanks Jr., "Chances" Spencer Tracy, "Quick Millions"

JEFFERY 71st Jeffery
HIGHLAND 79th Ashland
W. ENGLEWOOD 75th Kingston
GROVE 74th Cottage
SHORE 1162 E. 63rd
Holiday Matinees Today at All Theaters
Comedy Queens on the Loose!
Marie DRESSLER
Polly Moran
in "POLITICS"

MOTION PICTURES DOWNTOWN

Her Own Brother Branded Her A "Bad Girl"
—She stayed out late nights . . and her brother drove her from home. She rouged her lips . . painted her face . . the finger of scorn pointed at her—BUT WAS SHE REALLY A "BAD GIRL"?
Every good girl who longs for a taste of life will know and sympathize with "BAD GIRL"—caught in the storm of her first love!
VINA DELMAR'S sensational book is now an amazing screen play!
"BAD GIRL"
The Whole Country Is Talking About This Wonder Picture—A Fox Film Triumph—
And About the Dramatic Genius of
JAMES DUNN SALLY EILERS
Two Practically Unknowns Who Have Become Stars Over Night! See them in "BAD GIRL" . . it will do your heart good.
50c—9 A. M. to 2 P. M. Holiday Schedule and Prices
PUBLIX-BALABAN & KATZ
McVICKERS
MADISON near STATE

MISCELLANEOUS MISCELLANEOUS.

GRANADA PUBLIX GREATER TALKIE THEATERS MARBRO
SHERIDAN at DEVON MADISON near CRAWFORD
TODAY! Bring the Whole Family! Come Early!
Holiday Schedule at Both Theaters! 35c TO 2 P. M.
AT THE GRANADA
RAMON NOVARRO
Madge Evans, Conrad Nagel, Marjorie Rambeau, C. Aubrey Smith,
"SON OF INDIA"
And at BOTH Theatres
JACKIE SEARLE MITZI GREEN "NEWLY RICH" EDNA MAY OLIVER LOUISE FAZENDA
AT THE MARBRO
YEAR'S DRAMATIC HIT
"DIRIGIBLE"
JACK HOLT, RALPH GRAVES

NORTHWEST

NORTOWN Western-Devon
RUTH CHATTERTON A
Ginger Rogers N
"MANNEQUIN" D
Holiday Schedule
Jean Harlow
Spencer Tracy
"GOLDIE"

GATEWAY Lawr.-Milwaukee
MARIE DRESSLER A
POLLY MORAN N
"Politics" D
Holiday Schedule
'THE SECRET CALL'
Richard Arlen
Peggy Shannon

CONGRESS Milw.-Rockwell
JAMES CAGNEY A
Jean Harlow N
"PUBLIC ENEMY" D
35c to 2 p. m.
WARNER BAXTER
Dorothy Mackaill
"Their Mad Moment"

STATE 8214 W. Madison
MANOR 3600 W. North Av.
Holiday Schedule
Both Theaters—Two Hits
MAURICE CHEVALIER
"THE SMILING LIEUTENANT"
—and—
"THE HOLY TERROR"

DEARBORN 40 W. Division
WINDSOR 1229 N. Clark
Holiday Schedule
"HONEYMOON LANE" and John Wayne, "Arizona"
Dressler-Moran, "Politics"
R. Arlen, "Secret Call"

BERWYN 4404 W. 22nd St.
Holiday Schedule
Norma Shearer, "Free Soul"—Eddie Dowling, "Honeymoon Lane"

CENTURY Clark-Diversey
JAMES CAGNEY A
Jean Harlow N
"PUBLIC ENEMY" D
'THE GREAT LOVER'
Adolphe Menjou
Irene Dunne
35c to 2 p. m.
Restricted to Adults Only

BELMONT Lincoln-Ashland
BARBARA STANWYCK A
David Manners N
"MIRACLE WOMAN" D
Holiday Schedule
"THE VIKING"
Vivid Arctic
Adventure Drama

COVENT 3653 N. Clark
LA GRANGE 24 S. 8th, La Gr
BILTMORE Div. nr. Damen
Nancy Carroll Fredric March in "NIGHT ANGEL"—Also "Smart Money," E. Robinson
Both Houses, Open 1:30
MAURICE CHEVALIER Claudette Colbert "The Smiling Lieutenant"

PANTHEON Sheridan nr. Wilson
Holiday Schedule
RUTH CHATTERTON in "THE MAGNIFICENT LIE" & R. Armstrong, 'Ex-Bad Boy'

CRYSTAL North Av. Nr. Cal.
MAURICE CHEVALIER "Smiling Lieutenant." & "Three Who Love"

BELPARK 3231 N. Cicero
Holiday Schedule
NORMA SHEARER, "FREE SOUL" and "Holy Terror," George O'Brien

NORTH

RIDGE DEVON at CLARK
Special Holiday Matinee
Marie Dressler—"POLITICS"
ALSO, "UBANGI"—AFRICAN ADVENTURE

JULIAN 918 BELMONT AVE.
Reopens Today 1:30 P.M.
Buck Jones—"THE AVENGER"
Gaynor & Baxter, "DADDY LONG LEGS"

DE LUXE Wilson & Broadway, Near "L" Station
Special Holiday Mat.—Cont. 1:30 to 12
NORMA SHEARER—"A FREE SOUL"

NORTH

MUSIC BOX 3733 Southport Ave.
Spec. Holiday Matinee
Maurice Chevalier, Claudette Colbert
"SMILING LIEUTENANT"
Also—"The Sky Raider"

BUCKINGHAM 3319 N. CLARK
MARIE DRESSLER—"POLITICS"
Richard Arlen, Peggy Shannon, "Secret Call"

ADELPHI 7074 N. Clark—Two Talkies
Cont. from 1:30 P.M.
WARNER OLAND—"THE BLACK CAMEL"
CHARLES RUGGLES—"GIRL HABIT"
Mickey McGuire Comedy, News, Bobby Jones

NORTH

HOWARD HOWARD ST., "L"
25c Price—1:30 to 5:00
FREE PARKING
Maurice Chevalier—Claudette Colbert
"THE SMILING LIEUTENANT"
Starts at 2:00—4:06—6:12—8:25—10:38
ADVENTURES IN AFRICA.
"THE WITCH DOCTOR"
Also BOBBY JONES—"BRASSIE" "FABLES"

LINCOLN 3164 Lincoln Ave., at Belmont
2 BIG FEATURES
Unusual War Drama—"CHANCES"
Paul Lukas—"Women Love Once"
Sidney Murray Comedy Scream & News Reel

MISCELLANEOUS. MISCELLANEOUS. MISCELLANEOUS

Come Early Today
BRING THE FAMILY
HOLIDAY SCHEDULE & PRICES
50¢ to 2 P.M.
PUBLIX-BALABAN & KATZ Wonder Theaters

PARADISE
CRAWFORD 7200 S. WASHINGTON
Holiday Schedule and Prices 12:45 to
50c 2:00 P. M.
Hollywood's Beauty
LITA GREY CHAPLIN
IN PERSON
AL KVALE & Frank Wilson
IN GIANT STAGE REVUE!
STUART BARRIE Premier Organist | EDDIE BUZZELL Screen Comedy

TIVOLI
COTTAGE GROVE at 63RD
Holiday Schedule 50c—12:45 to 2 P. M.
12 BIG ACTS ON THE STAGE
Frankie Masters
"TOMORROW'S STARS"
Bernie, Veronica and Walker
Extra—RUDY VALLEE in "Betty Co-ed"

UPTOWN
BROADWAY at LAWRENCE
Holiday Schedule & Prices
50c 12:45 to 2:00 P. M.
She Is Today's Latest Sensation!
MISS ZELDA SANTLEY
ART KAHN
Piano Wizardry!
6 BIG ACTS!
Burns & Allen Comedy

AT ALL 3 THEATERS
The Ears of Millionaires and Society "Debs" Tingled When She Told What She Knew!
CLAUDETTE COLBERT
Supported by the Stage's Most Popular Leading Men—
GEORGES METAXA HERBERT MARSHALL
"SECRETS OF A SECRETARY"

HARDING MILWAUKEE at SAWYER.
35c—1:30-2 P. M. Big Hits!
Barbara Stanwyck, Clark Gable in "NIGHT NURSE" and
Mitzi Green, Jackie Searle "NEWLY RICH"

TOWER 63 RD. at BLACKSTONE
35c—1:30-2 P. M. Gala Bill!
RAMON NOVARRO, Madge Evans
Conrad Nagel, Marjorie Rambeau in "SON OF INDIA"
"OUR GANG COMEDY"

SENATE MADISON at KEDZIE
Balcony 25c. Adults Only!
James Cagney "PUBLIC ENEMY" Harlow
Also Eddie Guilfoil, "Sweepstakes"

MARYLAND 63RD at MARYLAND
35c. 1:30 to 2 P. M. Two Big Hits!
Barbara Stanwyck in "The Miracle Woman" and Jean Harlow, "GOLDIE"

CENTRAL PARK LAWNDALE
35c to 2 P. M. Adults Only
NORMA SHEARER, Clark Gable
Lionel Barrymore, "FREE SOUL" &
Eddie Dowling, "Honeymoon Lane"

NORSHORE
HOWARD near CLARK
35c—1:30-2 P. M. Adults Only
"THE PUBLIC ENEMY"
JAMES CAGNEY, JEAN HARLOW & ADOLPHE MENJOU, 'GREAT LOVER'

RIVIERA
BROADWAY at LAWRENCE
35c to 2 P. M. Adults Only
Constance Bennett in "THE COMMON LAW"
RICHARD DIX, "Public Defender"

DOWNERS GROVE
TIVOLI "A Free Soul"
Eddie Dowling, "HONEYMOON LANE"

HIGHLAND PARK
ALCYON Victor McLaglen, Jeanette MacDonald—"Annabelle's Affairs"

LAKE FOREST
DEERPATH "A FREE SOUL"
NORMA SHEARER—CLARK GABLE

The Store Is Closed All Day Today. These Sellings Start 9 A. M. on Tuesday

CARSON PIRIE SCOTT & CO

Sheer Woolens for Frocks—Crepey Suit Fabrics—Boucle Coat Weaves

These Finer Wool Fabrics

In a Special Selling at a Price Far Below Usual

Lucky is the woman who sews—for fine wool fabrics at the price will enable her to have the very best fashions at a cost so small as to be negligible!

There are dozens of weaves to select from, sheer ones, pebbly weaves, the rough spongy woolens, in a quality so fine as to be distinctive. Black, the dark clear browns, dark and bright greens, reds from the wine shades to the bright ones; beiges, blues.

Again we repeat: Fashion and quality are offered in this selling at prices almost impossible to duplicate, and which will last during this sale only.

$1.75 yard

Woolens Section, Second Floor.

You Can Have a Frock for Every Occasion If You Buy In This

Sale of New Fall Silks At $1.75 Yard

Every Weave a High Fashion—An Incredibly Low Price

Satin Crepes, Canton Crepes, Flat Crepes, Novelty Suitings

You'll want silk frocks—some to contrast sharply with your coat, some to match or blend. If you make them yourself of the fabrics in this sale, you can have so many more.

And the nicest thing about this group, besides its superior quality, is the fact that there is practically every kind of fall silk to choose from, in a complete range of fall colors.

This sale presents values far greater than we have offered in years for silks of this quality and fashion. Complete your fall wardrobe now with frocks for every occasion made of these lustrous rich fabrics. Priced for this selling only, $1.75 yd.

At the Same Time We Offer a Limited Quantity in

A Sale of Black Silks at $1.75 Yard

Flat Crepes, Canton Crepes, Satin Crepes

Silk Section, Second Floor.

The Kohinoor Velours Hat

"The Black Diamond"

Something new in a hat fabric—as black as black can be—with a soft deep pile that catches high lights deftly and has a velvety richness that is in perfect complement with the new Empire fashions in hats. It blends with velvet frocks in a formal way and contrasts the dull silks smartly.

This collection includes tricornes and brims which have been modified beautifully into perk little hats that are generally becoming. Headsizes from 21½ to 24.

Black, brown, kiltie green, riff red, algerie, Admiralty blue.

$12.50

Millinery, Fifth Floor.

One of These Wool Frocks

Will Be Your First Fall Choice

1. The half-and-half frock

which accents broad shoulders with a contrasting yoke

2. The little crepe suit

for sports or town—with its own detachable fur scarf

3. The frock of two fabrics

which has a yoke of cut woolen to look like mesh

4. The soft spongy woolen

which has the look and feel of a knitted mesh weave

(1) (2) (3) (4)

(1)	(2)	(3)	(4)
$17.50	$35	$45	$16.85
Claire Soeurs inspired this two-piece knitted frock, with its sleeveless bolero, square neck and deep yoke of contrasting color. Brown with Spanish tile or green, black with Spahi red or green. 14 to 18.	It looks like a frock—this three-piece suit, with a vest-blouse of satin, a jacket with buttons and scarf of baronduki. Spanish tile, tallyho green, durbar brown chellita cloth. Sizes 14, 16, 18.	Contrasting fabrics are as smart as two colors this season. The broad yoke of this crepe frock is of cut woolen resembling mesh. A wide belt stresses the fitted silhouette. Black, green, beige. Misses' sizes.	With mesh weaves demanding so much attention this fall, this woolen frock in a soft mesh weave is important. A three-piece suit, with color contrast its supplementary theme. Rust, wine, brown, navy. Sizes 14 to 20.
Knit Apparel *Fourth Floor*	Sports Apparel *Fourth Floor*	Misses' Frocks *Fourth Floor*	Little Woolens *Fourth Floor*

CARSON PIRIE SCOTT & CO

SECTION TWO
SPORTS
MARKETS
WANT ADS

HACK

SOX WIN LAS

GAME OF SEASO

AT HOME, 4 TO

Frasier Turns Bac Detroit Again.

An Invalid's Revenge

DETROIT.	Ab	R	H	PA	CHICAGO.	Ab	R	H
Johnson,rf	4	0	0	1	0	Blue,1b	4	0	0
Koenig,2b	4	1	2	4	4	Sullivan,2b	3	0	1
Stone,lf	4	0	1	2	1	Watwood,cf	3	0	1
Gehr'r,1b	3	0	1	9	2	Fonseca,lf	3	0	1
J.Walker,cf	3	0	2	1	1	Jolley,rf	3	0	2
Rogell,ss	4	0	0	1	2	Jeffries,3b	1	0	0
Gehr'ger,2b	4	0	0	0	3	Appling,ss	4	0	0
Richa'son,3b	3	0	0	4	0	Kerr,2b	2	0	0
Sorrell,p	3	0	1	2	1	F'thgill,rf	1	1	0
						Grube,c	3	1	0
						Frasier,p	0	1	0
						Lyons	0	1	0
	33	1	7	24	14		31	4	6

Lyons ran for Jolley in 7th.

Detroit	0	0	0	0	0	0	0	0	1
Chicago	0	0	0	0	0	0	0	0	4

Error—Koenig. Runs batted in—G. Walker, Fothergill, Blue, Sullivan [2]. Stolen base—Appling. Struck out—Frasier, 4; Sorrell, 2. Bases on balls—Frasier, 2; Sorrell, 11. Two base hits—Appling to Sullivan to Kerr. Three base hits; Jeffries to Appling to Blue. Time of game—2:00. Umpires—Moriarity, Van Graflan and Guthrie.

BY EDWARD BURNS.

Victor Frasier crawled out of a sickbed yesterday to win his tw victory of the son in the A American le final at Com park. The troit Tigers his victims, 1, and the gave the So even split in 1931 series tween the teams.

VIC FRASIER.

The perf ance resto Frasier as a sible starter the big 100 cent charity against the though the sion between and Red Faber will be held in ance pending the goings on in double-headers in Cleveland toda tomorrow.

Sox Get Only Six Hits.

While the Sox were pleased to their home season with a triumph cannot be said they accomplished great amount of bone crushing banging up their four runs. Fo third successive day they were h six hits, all singles again, but Sorrell was wild—he issued 11 i in all, four of them to the C Victor. Three of Sorrell's walks mixed up with three Sox sing the seventh, the inning in whic Chicagoans effected their entire ing tabulation for the day.

For a long time it appeared the Sox were going through t tire afternoon without any whatever. In the second inning had the bases full with but on as a result of two walks and an but Blue was called out on and Sullivan rolled out to Alex In the fourth inning they had t as a result of two walks, and make no headway; in the fifth had the bases full with one ou got nowhere, and in the sixth th mitted two more base runners ish.

Appling Capitalizes on Mu

The Tigers made their run sixth on three hits and might made many more but for th that Luke Appling, who had a day, turned a muff into a doubl

Koenig led off the inning single to right. Stone pop Kerr, but ponderous Dale Al beat out an infield hit becau livan paused to take a full windup before throwing to fi Walker followed with a sin right, scoring Koenig. Roge sent a pop fly to short left a pling muffed it. But Luke up the ball and threw to S who got Alexander at third. threw to Kerr, who in turn t Blue to double Rogell betwe end and first.

Jolley Starts Rally.

The Sox rally in the seven started by Smead Jolley, who m first appearance in a startin since May 21. Smead singled t with one down and went to Appling's single to center. F then was sent to bat for K Lyons was put on third to Jolley. Fothergill popped a short left and in his eager throw to the plate to head off run Stone dropped the ball. covered in time to force Ap second, but Lyons had made 1 to 1. Grube walked and Fra his fourth successive pass t bases, then Blue walked, fo Fothergill. Sullivan then kn second hit, a single over secon and Frasier scoring and Blu third. Watwood forced Sull Frasier didn't walk a batsm the ninth, then he passed A and G. Walker. Rogell got th then forced G. Walker, Jeffri pling. Richardson ended the hitting into a double play, J Appling to Blue.

Home Run Lead

Gehrig, Yankees	41	Averill, In	
Ruth, Yankees	38	Ott, Giant	
Klein, Phillies	31	Foxx, Athl	

SECTION TWO
SPORTS
MARKETS
WANT ADS

Chicago Daily Tribune

THE WORLD'S GREATEST NEWSPAPER

MONDAY, SEPTEMBER 7, 1931.

*** 19

CALL MISS COOPER!
Looking for tenants for your North Side furnished apartments? There's one quick way to find tenants. Miss Cooper will help you do the job with a well-written want ad. Call her on superior 0100—Adtaker!

HACK WILSON SUSPENDED FOR REST OF SEASON

SOX WIN LAST GAME OF SEASON AT HOME, 4 TO 1

Frasier Turns Back Detroit Again.

An Invalid's Revenge

DETROIT.	Ab	R	H	P	A	CHICAGO.	Ab	R	H	P	A
[illegible]	4	0	0	1	0	Kuh,1b	4	0	0	12	0
[illegible]	4	1	2	4	4	Sullivan,3b	3	0	2	1	2
[illegible]	4	0	1	2	1	W'twood,cf	3	0	1	1	0
O'Neill	3	0	1	0	2	Fonseca,lf	3	0	1	2	0
O'Neill	3	0	2	1	1	Jolley,rf	3	0	1	1	0
Collins	4	0	0	1	2	Jeffries,2b	1	0	0	0	3
Alexander,ss	4	0	0	0	3	Appling,ss	4	0	1	4	5
Sullivan,3b	3	0	0	4	0	Kerr,2b	2	0	0	2	0
Rogell,2b	3	0	1	3	1	Fthzhll,rf	1	1	0	0	0
						Grube,c	3	1	0	4	0
						Frasier,p	0	1	0	0	1
						Lyons	0	1	0	0	0
	33	1	7	14	14		31	4	6	27	15

Error for Jolley in 7th.

Detroit	000	001	000—1
Chicago	000	000	40*—4

Two-base hits—Kerr, Runs batted in—G. Walker, Rogell, Blue, Sullivan [2]. Stolen base—Appling. Struck out—Frasier, 4; Sorrell, 4. Base on balls—Frasier, 2; Sorrell, 11. Double plays—Appling to Sullivan to Kerr to Sullivan to Appling to Blue. Time of game—2:00. Umpires—Moriarity, Van Graflin and Geisel.

BY EDWARD BURNS.

Vito Frasier crawled out of a [illegible] yesterday to win his twelfth victory of the season in the year's American league final at Comiskey park. The Detroit Tigers were his victims, 4 to 1, and the win gave the Sox an even split in the 1931 series between the two teams.

VITO FRASIER.

The performance restored Frasier as a possible starter in the big 100 per cent charity game against the Cubs, though the decision between him and Lefty Faber will be held in abeyance pending the goings on in the double-headers in Cleveland today and tomorrow.

Sox Get Only Six Hits.

While the Sox were pleased to close their home season with a triumph, it cannot be said they accomplished any great amount of bone crushing in racking up their four runs. For the third successive day they were held to six hits, all singles again, but Victor Sorrell was wild—he issued 11 passes in all, four of them to the Chicago batter. Three of Sorrell's walks were mixed up with three Sox singles in the seventh, the inning in which the Chicagoans effected their entire scoring tabulation for the day.

For a long time it appeared that the Sox were going through the entire afternoon without any punch whatever. In the second inning they filled the bases full with but one out, as a result of two walks and an error, but Blue was called out on strikes and Sullivan rolled out to Alexander. In the fourth inning they had two on, as a result of two walks, and could make no headway; in the fifth they had the bases full with one out, and got nowhere, and in the sixth they permitted two more base runners to perish.

Appling Capitalizes on Muff.

The Tigers made their run in the sixth on three hits and might have made many more but for the fact that Luke Appling, who had a great day, turned a muff into a double play. Koenig led off the inning with a single to right. Stone popped to Kerr, but ponderous Dale Alexander beat out an infield hit because Sullivan paused to take a full pitcher window before throwing to first. G. Walker followed with a single to right, scoring Koenig. Rogell then sent a pop fly to short left and Appling muffed it. But Luke picked up the ball and threw to Sullivan, who got Alexander at third, then threw to Kerr, who in turn threw to Blue to double Rogell between second and first.

Jolley Starts Rally.

The Sox rally in the seventh was started by Smead Jolley, who made his first appearance in a starting lineup since May 21. Smead singled to center with one down and went to third on Appling's single to center. Fothergill then was sent to bat for Kerr and Lyons was put on third to run for Jolley. Fothergill popped a fly to short left and in his eagerness to get to the plate to head off the tying run Stone dropped the ball. He recovered in time to force Appling at second, but Lyons had made the score 4 to 1. Grube walked and Frasier got his fourth successive pass to fill the bases, then Blue walked, forcing in Fothergill. Sullivan then knocked his second hit, a single over second, Grube and Frasier scoring and Blue taking third. Watwood forced Sullivan.

Frasier didn't walk a batsman until the ninth, then he passed Alexander and G. Walker. Rogell got three balls, then forced G. Walker, Jeffries to Appling. Richardson ended the game by hitting into a double play, Jeffries to Appling to Blue.

Home Run Leaders

Ruth, Yankees	41	Averill, Indians	29
Gehrig, Yankees	38	Ott, Giants	27
Foxx, Phillies	31	Foxx, Athletics	35

THE GUMPS—SMILING THROUGH

NO WORD FROM TOM CARR- AND HENRIETTA IS WEARING HER HEART OUT THINKING OF HIM- AND WONDERING WHEN HE WILL COME BACK TO HER-
IN THE MEANTIME UNCLE BIM IS PLAYING THE ROLE OF THE WILD YOUNG LOVER- GETTING WILDER EVERY HOUR-
OH- ANDY- WHY THE GROUCH? GO IN AND KISS MIN- AND MAKE UP- SAY- YOU HAVE NO TROUBLES- YOU JUST DON'T KNOW HOW TO HANDLE WOMEN- THAT'S ALL-
IS THAT SO? WELL- I'D JUST HATE TO SEE YOU MARRIED- THAT'S ALL-
SAY- EVERYBODY HAS TROUBLES- YOU HAVE THE BEST LITTLE WIFE IN THE WORLD- AND WHEN THESE TROUBLES COME- GO AND PUT YOUR ARM AROUND HER- AND LOOK HER IN THE FACE- AND SMILE- JUST TRY IT- AND SEE WHAT HAPPENS-
YEAH! THAT ALL SOUNDS NICE- AND YOU KNOW WHAT WOULD HAPPEN THEN?
SHE'D SOCK ME WITH A FEATHER DUSTER AND TELL ME TO TAKE THAT SICKLY GRIN OFF MY FACE-
SIDNEY SMITH
Reg. U.S. Pat. Off.; Copyright 1931, by The Chicago Tribune.

KAYE DON BEATS WOOD; SETS NEW SPEEDBOAT MARK

Goes 89.913 Miles Per Hour in Detroit.

Detroit, Mich., Sept. 6.—(AP)—Roaring like a meteor over the Detroit river course, Kaye Don, with his Miss England II., British challenger, defeated Gar Wood in his Miss America IX., in the first heat of the Harmsworth trophy race today.

The quiet mannered Briton drove his roaring hydroplane to a new competitive race speed record of 89.913 miles an hour for the 30 mile run. In one lap of the five mile course he pushed the silver and white hulled hydroplane around the gourd shaped route at a speed of 93.017 statute miles an hour.

It was the first time in Gar Wood's career as defender of the famed British international trophy, which he first won in England in 1920, that he has finished second in any heat of this speed boat classic. His average for the 30 miles was 87.027 and his fastest lap was at a speed of 91.989 statute miles an hour.

Don Gets Best Start.

Wood took his defeat philosophically. "It was a good race and I am satisfied," he said. "Remember, we have another race tomorrow, and with better water and favorable conditions we will give Don a run. If he wins it will be all right. The Harmsworth has been in this country too long; it's getting mildewed here."

"It was the stiffest race I've ever had," was Don's comment. "We hope to do as well tomorrow."

To win the trophy Don must win two 30 mile heats.

Miss England II. literally leaped away from the defender. Making good his promise of several days ago, Don got his craft across the starting line ahead of Wood. It was on the straightaways that he had hoped for the speed necessary to beat the gray haired veteran. Approaching the start, a few seconds before the gun, Wood and Don were abreast, with America VIII., driven by George Wood, following closely behind.

Barely Miss Disaster.

About an eighth of a mile from the start, Don and Wood almost simultaneously called for wide open throttles. Don's craft, holding the water splendidly, shot forward to take a lead. He steadily increased this, until at the finish he was nearly a mile and a half ahead of the defending craft.

The challenger skidded badly on some of the sharp turns, but Don surprised the thousands of spectators with the skill with which it rounded them and immediately gained speed again on the straightaways. Only once did the skidding propensities of Miss England II. seem to threaten mishap. Near the end of the second lap Miss England's exhaust tubes belched flames and she skidded about 50 feet toward a landing dock. Thinking fast, Don shut off her engines, and by skillful maneuvering straightened her and was away again, having lost little, if any, of the big lead he had piled up.

No Straightaway Time.

No time was recorded of the maximum speed attained by Don on the straightaways, but to attain a timing at the rate of more than 93 miles an hour on one five mile lap with its three positive turns and one wide sweep, race officials estimated he must have had his craft well up near the 110 miles an hour it made at Lake Garda, Italy, last year.

The pace that Don set is emphasized by the fact that even Miss America VIII., regarded more or less as a safety entry for Wood, also broke the Harmsworth record, averaging 85.861 miles per hour.

The second thirty-mile heat is scheduled for 5:30 p. m. tomorrow. If a third is necessary, it will be run Tuesday.

Scotch Soccer Player Dies of Kick in Head

GLASGOW, Scotland, Sept. 6.—(AP)—Kicked in the head during a soccer match between the Celtics and Rangers yesterday, John Thompson, 23-year-old Scottish internationalist, died today. An operation failed to save his life. Thompson, a goalkeeper, was a member of the Celtic team that toured the United States and Canada last summer.

Talking it Over

BY ARCH WARD.

Business may be off at the race tracks and slightly below peak figures in the baseball parks, but there is no depression in intercollegiate football. At least not at Notre Dame.

TUG WILSON.

Thousands have been wondering about the effect of Knute Rockne's death on the popularity of the teams that will carry on for Notre Dame.

There is no better way to gauge drawing power than by applications for tickets. While the opening of the season is still a month away, there are indications that this will be the biggest year from the point of attendance in the school's history.

On Oct. 10 Notre Dame plays Northwestern at Soldiers' field. It is too early for a game of this importance, but it was the only date suitable to both schools. Tug Wilson of Northwestern and Jess Harper of Notre Dame have doubted all summer whether the game would fill the stadium while the fans still are talking baseball.

It Might Be Smith.

They apparently need worry no longer. Northwestern already has sold 25,000 tickets. Notre Dame has disposed of 20,000. That is nearly half the capacity of Soldiers' field. Mr. Wilson says there have been more applications for tickets to the Notre Dame game than all the other contests on the Northwestern schedule combined. The demand at Notre Dame for the battle with the Wildcats is greater than it was at this time a year ago, when thousands were turned away from Dyche stadium because there were no seats available.

Notre Dame this year plays the Army at Yankee stadium, New York. Each school sells half of the seats. Art Haley, ticket manager at Notre Dame, reports that his allotment of 40,000 will be gone by the end of this week. Tickets for the Southern California game at South Bend have been selling surprisingly fast. Mr. Haley states that business is also good for the Pennsylvania and Pittsburgh games.

Those Carnegie Foundation fellows ought to look into this right away. Didn't they say football interest was on the wane?

About Owl Baseball.

E. Lee Keyser, president of the Des Moines club of the Western league, dropped into this department the other evening to correct what he claimed was erroneous information recently given out by Dale Gear, president of the league, in regard to night baseball. Mr. Gear had been quoted in the newspapers to the effect that baseball after dark was losing its appeal.

Mr. Keyser, a pioneer of the moonlight game, has facts and figures to show that his idea is still sound, provided the lighting effects are adequate. He contends that only a small percentage of the men and women in the smaller cities find it consistently convenient to leave their homes or business in the afternoon.

"The trouble with night baseball is that only a few parks have a real lighting system. Among the good plants are Des Moines, Houston, Los Angeles, San Francisco and Indianapolis. There are lighting systems and lighting systems. You can get one for $9,000 or you can spend $20,000 to $30,000. The results will be in that ratio. Mechanics of the play are not impaired where good lighting has been installed.

"In our case owl baseball has greatly stimulated week night trade. The Des Moines club will have as much money in the bank at the end of this season as it did in 1925 and 1926, when we won pennants under the sun. Those were the days when baseball was in a healthy condition everywhere.

"Compare our record with some of the American association clubs which never have gone in for night baseball. Four or five years ago a team like St. Paul, for instance, played to more than 300,000 in a season. Mike Kelly, manager of the Minneapolis club, tells me they do not expect to reach more than half that figure this season.

"It isn't fair to compare figures for

[Continued on next page, column 1]

NOW MR. HORNSBY IS WORRIED OVER CHARITY PITCHER

Double Headers Leave Cubs in Troubled State.

In the midst of his other troubles Rogers Hornsby, Cub manager, is trying to figure where he can locate a pitcher to employ against the White Sox in the unemployment fund game scheduled for Comiskey park Wednesday afternoon.

Pat Malone was the original choice and still is a nominee, but his appearance depends entirely on what takes place while the Cubs and Cardinals are battling this morning and afternoon at Wrigley field.

The plans Hornsby had made were upset by the five successive flops at Cincinnati last week. The scheme was to get out of Cincinnati, if possible, so that Les Sweetland could have worked against his pet team, the Pirates, yesterday, thus leaving Root and Bush for the Cardinals today.

It Might Be Smith.

Root by taking yesterday's assignment used up his energy, at least for 48 hours, which will leave him available for the Sox if Hornsby wants it that way. If Malone should handle half of today's program Bob Smith will get into line as a candidate for the charity effort.

It is assured now that the jovial Mr. Jolley will be among those present when the game starts before what might prove a record breaking baseball crowd for Chicago. The loss of Carl Reynolds, through an ankle injury, took from the Sox one of their most dangerous hitters, so Manager Bush has decided that the gap can best be filled by Jolley's bat. Smead still is bothered slightly by the ailing ankle which kept him out of employment most of the season.

Barton May Play.

The Cubs are expecting to be treated to a look at the veteran Red Faber's revived spitter. They have seen a few of these same things this year, notably Burleigh Grimes and Jack Quinn, and what they did against that variety of pitching is nothing for them to mention while asking for a raise. They are hoping they can train up a bit by swinging against Grimes today.

Vin Barton, the Cub right fielder who was called home by the death of a brother, is expected to return in time to do his bit for charity. If he doesn't show up Pitcher Bud Teachout probably will perform in right field.

Although box seats for the show are about exhausted there will be ample space for the $1.00 grand stand spectators. Approximately 30,000 of these tickets will be placed on sale at Comiskey park at nine o'clock on Wednesday morning.

HURLINGHAM 4 LOSES, 15-9; SANTA PAULA TRIUMPHS

New York, Sept. 6.—(AP)—Making their final practice preparations for the United States open polo championship starting at Westbury on Wednesday, Argentina's two entrants, Santa Paula and Hurlingham, won and lost today.

Santa Paula trounced Tommy Hitchcock's Greentree four at Port Washington, 12 to 4, while Hurlingham bowed to a United States army team at Mitchel field, 15 to 9.

Santa Paula, lining up with Alfredo Harrington, Juan and José Feynal and Andres Gazzotti, formed a 25-goal side that swept through the 27-goal Greentree combination without trouble.

The Greentrees lined up with J. H. [Jock] Whitney, G. H. [Pete] Bostwick, Hitchcock and Stewart Iglehart.

Hurlingham's eight-goal No. 1, Juan B. Miles, suffered a shoulder injury in the first period when he fell from his mount. He will be out of play for at least a week.

Fall Horse Racing Season Opens at Chantilly Track

CHANTILLY, FRANCE, Sept. 6.—(AP)—Jefferson Davis Cohn's La Fille Oliva won the Prix de Marines at the opening of the fall racing season here today.

GRIEF FOR PLAYBOY

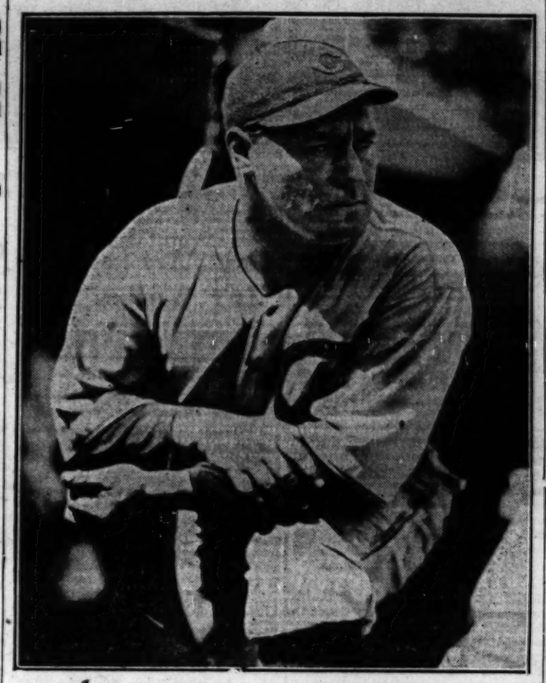

It's a tough life, Hack Wilson will tell you. He's not a bit cheerful as he reflects on his poor season. Now his troubles are multiplied. He was suspended yesterday for the rest of the year and his pay stops. Whata life!

Ever Hear This Fish Story? They Put the Gloves on 'Em

BY WESTBROOK PEGLER.

[Chicago Tribune Press Service.]

New York, Sept. 6.—And now come the Siamese fighting fish to appease mankind's lust for vicarious battle. The Siamese fighting fish, which are on exhibition at the American Museum of Natural History, are said to have an intensely romantic nature and a jealous disposition.

Imposing on the tender emotions of the fish, the Siamese peasants place the males in two bowls close together and place their wagers on the impending fight. Up to this time the two fish, being total strangers, have nothing against one another. But when the money is all down a bowl of good looking feminine fish is placed between the two bowls containing the susceptible males.

The gentleman fish now begin to make themselves as attractive as possible, showing their muscles and performing fancy dives until they become suddenly aware, from the divided attention of the fair sex, that competition is rife. This causes mutual resentment and one fish remarks to the ladies: "Pardon me, but if that fish over there is annoying you, just let me know."

Toss 'Em in Bowl.

Their anger now reaching a certain stage, one fish observes that but for the presence of ladies he would be glad to settle the matter, fish to fish. At this point, the cynical Siamese peasants remove the bowl containing the sirens and dump the two males into one bowl.

It is said that they attack instantly, and that in a few minutes one or the other is dead.

This is clearly a foul abuse of the love motive in a sporting contest, and I doubt that chivalrous American sportsmen will approve the Siamese fish fight unless some other method can be found to arouse the fighting instincts of the fish. Even the moose call has been frowned upon by the better class of sportsmen because when the guide puts the horn to his mouth and yodels into the wild, that call, to the bull moose, is intended to sound like a lady moose singing "Body and Soul."

Must Have Husky Voices.

It must be that lady moose have very husky voices like some actresses, for otherwise the bull moose could not be deceived by the voice of a guide yelling through a horn. At any rate the more honorable type of sportsmen contend that when the horn is used at all, the guide ought to be compelled to say, "This is a party of New York sportsmen with big rifles out hunting moose."

This might frighten off the moose, but with not a few of the city sportsmen who go into the woods this would be quite all right, too. It is an acknowledged fact that the greatest fear of some moose hunters is that they will find a moose or vice versa.

In none of the contests between men or animals is the heart interest of the contestants exploited for the destruction of one or the other of the principals.

Exploit Love Angle.

The prize fighters fight for guarantees with the privilege of a percentage, the dogs in the pit fight because they have been starved, and the roosters gouge one another in the mains of Florida and Cuba because they happen to have disagreeable dispositions. Just why it is that the Tennessee doodlebug fights to the death, refusing to leave the confines of a six inch circle scratched on the ground with a twig or match stick until he kills his opponent or is killed himself, has never been satisfactorily explained.

It is hard to believe, however, that

[Continued on next page, column 6.]

Major Leagues

NATIONAL LEAGUE.

	W.	L.	Pct.		W.	L.	Pct.
St. Louis	86	48	.642	Pittsbu'h	63	70	.474
New York	79	55	.590	Boston	60	74	.448
CHICAGO	71	66	.518	Philadel.	59	74	.444
Brooklyn	69	65	.515	Cincinnati	56	85	.370

YESTERDAY'S RESULTS.

Pittsburgh	5;	Chicago	4
Philadelphia	6-2;	Brooklyn	4-7
Boston	5;	New York	0
St. Louis	3-7;	Cincinnati	0-0

GAMES TODAY.

St. L. at Chgo. [2] Phila. at N. York [2].
Boston at Bklyn. [2] Cincin. at Pitts. [2].

AMERICAN LEAGUE.

	W.	L.	Pct.		W.	L.	Pct.
P'delphia	94	38	.712	Detroit	55	78	.413
Wash'ton	79	53	.598	St. Louis	55	79	.410
New York	78	55	.586	CHICAGO	52	80	.394
Cleveland	66	64	.508	Boston	50	82	.379

YESTERDAY'S RESULTS.

Chicago	4;	Detroit	1
Cleveland	7-13;	St. Louis	5-2
Philadelphia	5;	Boston	3
Washington	4;	New York	1

GAMES TODAY.

Chgo. at Cleve. [2] N. Y. at Phila. [2].
St. L. at Detroit [2] Wash. at Boston [2].

CUBS ADD NO. 7 TO LOSING STREAK; PIRATES WIN, 5-4

Even Charley Root Can't Aid Tottering Bruins.

Another Trimming

PITTSBURGH.	Ab	R	H	P	A	CHICAGO.	Ab	R	H	P	A
L.Waner,cf	4	0	0	1	0	D.Taylor,lf	5	0	1	3	0
Jensen,lf	5	0	0	4	0	Herman,2b	5	0	2	3	1
G'mth'm,1b	5	0	1	12	1	Cuyler,cf	4	0	2	6	0
Tr'nor,3b	4	0	0	2	2	English,3b	4	1	0	0	2
F.Waner,rf	4	2	2	0	0	T'cheut,rf	4	1	1	3	0
Piet,2b	4	2	2	3	2	Grimm,1b	3	1	1	7	1
Fh'r'n'w,ss	2	1	2	0	1	Adair,ss	3	0	2	0	1
Grace,c	3	0	1	4	3	Hartnett,c	3	1	1	5	0
Spencer,p	3	0	1	1	7	Root,p	3	0	1	0	1
						Sw'tland,p	0	0	0	0	1
	34	5	9	27	16		35	4	11	27	7

Hemsley batted for Root in 8th.

Pittsburgh	.020	000	120—5
Chicago	.020	000	110—4

Errors—Hartnett, Thevenow. Runs batted in—Piet, Thevenow [2], Grace [2], D. Taylor, Adair, Hartnett [2]. Two base hits—Spencer to Grace to Grantham. Left on bases—Pittsburgh, 7; Chicago, 9. Bases on balls—Spencer, 3; Root, 3. Struck out—Spencer, 4; Root, 5. Hits—Root, 9 in 8 innings; Sweetland, none in 1. Wild pitch—Spencer. Losing pitcher—Root. Umpires—Donnelly, Rigler and Pfirman. Time—1:54.

BY IRVING VAUGHAN.

Those Cubs don't seem able to turn around and make a fresh start in the right direction. Even Charley Root, the fellow who usually sets things in order, couldn't shake them out of their losing ways yesterday. The Pirates defeated him, 5 to 4, in a struggle that, while worth looking at, didn't prevent the north siders' string of defeats from stretching to seven games, the first six of which were piled up by the humble Reds.

Although faced by Glen Spencer, a youngster who has been a source of annoyance to them all season, the Cubs, at least for the greater part of the game, were able to keep themselves from being submerged. Once they whittled down a two run Pirate lead and later did the same to a one run lead. But just after this second tie was created Root caved in and two Pittsburgh runs in the eighth were just enough to prevent a rally in the home half from being of any value. The latter incident was cut short by a double play.

Youngsters Hit the Ball.

If nothing else the 20,000 in attendance at least saw Hornsby's two Boy Scout infielders at their best. Two singles rattled off the bat of Billy Herman, and Pepper Adair did a bit better by doubling in the fourth and singling when the Cubs were making their vain effort to stave off defeat in the eighth. With the exception of this pair the Cubs were slightly remiss in their duties as sluggers. And to partly eclipse his hitting Herman, whose single was followed by a hit by Cuyler in the opening inning, allowed himself to be plucked off third base.

Bush and Smith will be summoned for the morning and afternoon games with the Cardinals today. The Cubs may have to look at Derringer and Grimes. The preluncheon battle will start at 10:15.

Pirates Pick Up Two.

Paul Waner's drive, which caromed off Adair's chest for a single with one out, started the Pirates on the way to a pair of runs off Root in the second. Piet had to do something to reward some of his fellow citizens who came out from Hegewisch to hand him a traveling bag. He doubled to left, P. Waner halting at third. On a single to left by Thevenow the elder of the Waner boys scored, but Piet halted at third. Grace fouled to right and Teachout, who is not yet wise to all the outfielding tricks, reached into the stand and caught the ball. Piet scored on the play.

To compensate for his excusable mistake, Teachout assumed responsibility for getting the Cubs under way in the home half of the second. He spanked a single into center. Grimm assisted by coaxing a pass from Spencer. Adair's sacrifice bunt moved the two runners along and both scored on Hartnett's line single to

Continued on next page, column 3]

IGNORES CLUB'S TRAINING RULES, HORNSBY SAYS

Malone Is Fined for Same Offense.

Get New Outfielder

DES MOINES, Ia., Sept. 6.—(AP)—President E. Lee Keyser tonight announced that Mike Kreevich, star right fielder of the Des Moines club of the Western league, will play in the Chicago Cubs outfield tomorrow. Kreevich was purchased by the Cubs two weeks ago and was to have reported to the Cubs in the spring. The suspension of Hack Wilson today caused the Cubs to make arrangements for the immediate delivery of the player.

Hack Wilson, the National league's home run hero of 1930, has been in a Cubs uniform for the last time. He was formally drummed out of the ranks yesterday. At the same time a substantial fine was imposed on Pitcher Pat Malone.

PAT MALONE.

Following a conference between Manager Rogers Hornsby and President William Veeck announcement was made that "Wilson has been suspended for the balance of the season."

His future as a major leaguer depends entirely on whether any other club will accept his services after the present season comes to a close.

Wilson was immediately paid off for five days of work during September. The balance due on his $33,000 contract never will be paid. The loss to Hack is approximately $3,500.

"Fails to Observe Rules."

The charge against Wilson is "failure to observe training rules" as laid down by Hornsby. Malone was deemed guilty of the same offense, but because he isn't a chronic offender he was dealt with less severely. He and Wilson are supposed to have cut up a bit before leaving Cincinnati Saturday night.

The banishment of Wilson brought the end to a problem which had confronted Hornsby since early in the season. When it became evident that Wilson was no longer a terror with the bat, Hornsby benched him. Grieved over his own collapse, Hack endeavored to console himself by openly declaring the club was giving him a bum break.

He complained at various times that he had been assessed $1,800 in fines. If this is true his losses for the season will be in the neighborhood of $5,500.

Escapes Earlier Suspension.

It also was learned yesterday that Wilson would have been suspended in New York ten days ago if Hornsby hadn't changed his mind. Upon learning that Hack had transgressed while in the metropolis, Hornsby ordered that he be given transportation back to Chicago. Wilson pleaded for another chance. Before the entire team he made a club house speech in which he promised to mend his ways. At the same time he lauded Hornsby as a man who had played fair with him. After this speech the manager decided to withdraw the suspension order.

Wilson came to the Cubs by draft from Toledo at the end of the 1926 season. He had been the property of the Giants, but a clerical error in the office of the latter club made him subject to selection. The Cubs, having finished in last place in 1925, had first pick. Hack's biggest season was last year when he hit 56 home runs. This year he has 13 to his credit.

Wilson's batting averages with the Cubs follow:

1926	.321
1927	.318
1929	.345
1930	.356
1931	.261

RESUME PLAY TODAY IN U. S. MEN'S NET MEET

Forest Hills, N. Y., Sept. 6.—(AP)—After a first round of 20 preliminary matches which reduced the field in the men's national singles tennis championship to 64 contestants, the golden jubilee tournament is scheduled to get down to serious competition tomorrow.

So far no serious disturbances of form have been seen nor any signs of an outstanding contender for the title. Johnny Doeg, the defending champion, who is not expected to retain his title, had little trouble winning his first round match yesterday as did all of his leading rivals who were scheduled for action. Up against opponents of minor caliber, Frank Shields of New York and Cliff Sutter of New Orleans, second and sixth of the seeded list, won in straight sets.

Fred Perry of England, leader of the foreign brigade, struck a tartar in Julius Seligson, chunky New Yorker, who held the intercollegiate title a few years ago, but won in four sets.

CARDS TAKE TWO FROM REDS; LEAD BY SEVEN GAMES

Leaders Blank Cincinnati, 3 to 0 and 7 to 0.

Cincinnati, O., Sept. 6.—(AP)—The St. Louis Cardinals increased their lead in the National league pennant race to seven full games here today by defeating the Cincinnati Reds in both games of a double header, 3 to 0 and 7 to 0. Scores:

ST. LOUIS.	AB	R	H	PO	A
Adams,3b	4	0	1	0	1
Watkins,rf	3	0	1	4	0
Frisch,2b	4	0	1	0	4
Bot'ley,1b	4	0	0	15	0
Hafey,lf	3	1	0	2	0
Martin,cf	4	0	1	2	0
Mancuso,c	4	1	1	3	1
Gelbert,ss	3	0	0	1	3
Mason,p	3	0	0	1	1
	31	3	7	27	12

CINCINNATI.	AB	R	H	PO	A
Douthit,cf	4	0	1	4	1
Crabt'e,rf	4	0	1	1	0
Strinp,ss	3	0	0	1	1
Hend'k,1b	4	0	0	8	0
Cuyler,2b	3	0	0	4	0
Cullop,lf	3	0	0	4	0
Du'cher,ss	2	0	0	3	2
Ford,ss	0	0	0	0	0
Sukef'th,p	2	0	0	4	1
Johnson,p	3	0	1	0	1
Ogden,p	0	0	0	0	0
	†30	0	3	27	8

†Lucas batted for Durocher and Heathcote batted for Johnson in eighth.

St. Louis	000	100	000—3
Cincinnati	000	000	000—0

Errors—Bottomley, Crabtree. Two base hit—Gelbert. Stolen base—Hafey. Sacrifice—Stripp. Double plays—Stripp to Hendrick; Douthit to Durocher. Bases on balls—Johnson, 2. Struck out—Rhem, 3; Johnson, 4. Hits—Johnson, 7 in 8 innings; Ogden, none in 1. Losing pitcher—Johnson. Umpires—Moran, McGrew, and Reardon. Time—1:39.

SECOND GAME.

ST. LOUIS.	AB	R	H	PO	A
Adams,2b	2	0	1	1	0
Watkins,rf	2	0	0	2	0
Frisch,3b	4	1	1	2	1
Bot'ley,1b	3	1	2	8	1
Hafey,lf	3	1	2	3	0
Martin,cf	2	1	0	3	0
Orsatti,cf	1	0	0	0	0
Wilson,c	3	0	0	6	0
Gelb'rt,ss	4	1	1	2	3
Johnson,p	3	0	1	0	4
	27	5	7	27	8

CINCINNATI.	AB	R	H	PO	A
Do'thit,cf	5	0	1	3	0
Crabt'e,rf	4	0	2	4	0
Stripp,3b	4	0	0	0	6
Hen'k,1b	4	0	1	12	0
Cuyl'r,2b	3	0	2	2	3
Cullop,lf	4	0	0	1	1
Dur'her,ss	3	0	0	4	4
*Heath'te	1	0	0	0	0
Styles,c	2	0	0	1	0
†Lucas	1	0	1	0	1
Suk'th,c	1	0	1	0	1
Benton,p	2	0	1	0	2
	35	0	9	27	15

*Batted for Durocher in ninth. †Batted for Styles in seventh. ‡Ford batted for Benton in ninth.

St. Louis	001	000	051—7
Cincinnati	000	000	000—0

Errors—Stripp, Cuccinello, Styles. Two base hits—Bottomley, Hendrick, Cuccinello, Sukforth. Three base hit—Bottomley. Stolen base—Martin. Sacrifices—Frisch, Martin, Johnson, Benton. Double play—Cullop to Styles. Bases on balls—Johnson, 1; Benton, 2. Struck out—Johnson, 7. Umpires—McGrew, Reardon, and Moran. Time—1:55.

PHILS, ROBINS SPLIT.

Brooklyn, N. Y., Sept. 6.—(AP)—Jim Elliott, left handed Brooklyn discard now with the Phillies, hurled his sixth victory of the year over the Dodgers today in the first game of a double header, 8 to 4. The Dodgers got an even break by winning the second game, 7 to 2.

PHILADELPHIA.	AB	R	H	PO	A
Br'ssl,cf	5	1	2	3	0
Bartell,ss	5	1	1	2	6
Klein,rf	5	1	2	0	0
Hurst,1b	5	0	2	5	2
Mallon,2b	4	0	1	3	3
Davis,c	4	1	1	4	0
Tatt'll,lf	4	0	1	2	0
Friberg,3b	4	0	0	1	2
Elliott,p	3	0	0	0	3
	39	4	8	18	27

BROOKLYN.	AB	R	H	PO	A
Frrick,cf	3	2	2	2	0
Bressler,lf	4	2	2	3	0
Herman,rf	3	0	2	4	0
Bis'te,1b	4	0	1	6	0
Lombardi,c	4	0	1	6	0
Finn,2b	3	0	0	1	4
Th'son,3b	2	0	0	0	2
Slade,ss	3	0	0	2	3
Shaute,p	0	0	0	0	0
Moore,p	3	0	0	0	0
Day,p	0	0	0	0	0
	*35	4	10	27	8

*Southern batted for Moore in 8th.

Philadelphia	000	000	020—8
Brooklyn	300	000	200—4

Errors—Mallon, Frrick, Herman. Two base hits—Herman [2], Bressler. Three base hit—Bressler. Sacrifice hit — Lombardi. Double play—Finn to Slade to Bissonette; Mallon to Bartell to Hurst. Stolen base—Brickell. Bases on balls—Shaute, 1; Moore, 2; Elliott, 5. Struck out—Shaute, 1; Moore, 4; J. Elliott, 4. Hits—Shaute, 7 in 1 2-3 innings; Moore, 3 in 6 1-3; Day, 1 in 1. Losing pitcher—Shaute.

SECOND GAME.

PHILADELPHIA.	AB	R	H	PO	A
Brickell,cf	4	1	0	3	0
Bartell,ss	4	0	1	3	1
Klein,rf	4	0	1	4	0
Hurst,1b	4	0	2	4	1
Tatt'll,lf	4	0	2	0	0
McCurdy,c	4	0	0	4	0
Mallon,2b	4	0	1	2	2
Friberg,3b	4	0	1	1	0
Slade,p	0	0	0	0	0
Farrer,3b	0	0	0	0	0
*Koster	0	0	0	0	0
Fall'stein,p	0	0	0	0	0
Collins,p	0	0	0	0	0
	37	2	11	24	9

BROOKLYN.	AB	R	H	PO	A
Freder'k,cf	4	1	2	3	0
Bressler,lf	4	1	2	1	0
Herman,rf	3	1	2	4	0
Bis'te,1b	4	1	0	10	0
Finn,3b	4	2	1	1	3
Th'son,3b	3	0	1	1	0
Slade,ss	4	1	1	4	4
Farrer,3b	0	0	0	0	0
Thurston,p	2	0	0	0	2
Quinn,p	1	0	0	0	0
	35	7	11	27	12

*Batted for Bolen in 7th inning.

Aricit batted for Fallenstein in 8th inning.

Philadelphia	001	000	100—2
Brooklyn	202	100	20*—7

Errors—Brickell, Bartell, McCurdy, Slade. Two base hits—Frederick, Finn, Slade, McCurdy. Three base hit—Herman. Sacrifice—Thurston. Stolen base—Finn. Double play—Slade to Bissonette. Bases on balls—Thurston, 3; Bolen, 2; Fallenstein, 1; Quinn, 1; Bolen, 2-3; Fallenstein, 1; Thurston, 9; Bolen, 2-3 innings; Quinn, 2 in 2 1-3; Bolen, 6 in 6; Fallenstein, 3 in 1; Collins, 2 in 1. Winning pitcher—Thurston. Losing pitcher—Bolen. Umpires—Stark, Scott and Klem.

BRAVES BLANK GIANTS.

New York, Sept. 6.—(AP)—Ben Cantwell shut out the Giants with four hits today and gave the Boston Braves a 5 to 0 victory. Boston's triumph broke New York's winning streak at eight games and ended the Braves' succession of defeats at nine.

Not a Giant reached third and only Ethan Allen could make more than one hit off Cantwell. The Braves rapped Clarence Mitchell hard, batting around in the second inning to score four runs. Score:

BOSTON.	AB	R	H	PO	A
Urb'ski,3b	4	0	2	2	3
M'ville,ss	3	0	0	3	3
Berger,cf	3	0	0	5	0
Sherid'n,lf	3	0	0	1	0
Sch'ich,rf	4	1	3	0	0
Wigton,1b	3	0	1	10	0
M'Guire,2b	4	0	1	2	4
Snyder,c	4	1	2	5	0
Cantwell,p	4	0	2	2	2
	41	5	13	27	13

NEW YORK.	AB	R	H	PO	A
Allen,cf	4	0	2	3	0
Leach,lf	4	0	0	2	0
Terry,1b	4	0	0	9	1
Ott,rf	4	0	0	1	0
Horan,c	3	0	1	3	0
Jckson,ss	3	0	0	2	4
Verges,3b	3	0	0	1	1
M'shall,2b	3	0	0	6	3
Mitchell,p	2	0	0	2	2
Heving,p	0	0	0	0	0
	*31	0	4	27	14

*Leslie batted for Mitchell in 8th.

Boston	040	100	000—5
New York	000	000	000—0

Errors—Maranville [2], Jackson [2]. Two base hit—Allen. Double plays—Maguire to Maranville to Sheely; Cantwell to Maranville. Bases on balls—Mitchell, 1. Struck out—Mitchell 1; Cantwell, 1; Heving, 1. Hits—Mitchell, 12 in 8 innings; Heving, 1 in 1. Losing pitcher—Mitchell.

CRAGIN BEATS SHERIDAN, 4-3, IN SEMI-FINAL

Cragin Merchants yesterday defeated the Sheridans, 4 to 3, in a semi-final game for the Midwest league title and will meet the Portage Park Boosters in the championship game next Sunday. The winning team will receive the Sweitzer cup and Tom Bowler medals and to the losing team will go the Jerry Horan trophy. Today's games:

Arrow Giants at McHenry.

P. J. Cullerton vs. Columbia All Stars at Portage Park.

Amphions vs. All Chicagos at La Verne and Le Moyne.

Chicago Heights vs. News-Index at Mason park, Evanston.

Norwoods vs. North Center bank at Wells park.

Prima Specials vs. Green Briars at Winnemac park.

Owl Indians vs. Cragin Merchants at Long and Fullerton.

Fernwood vs. Sachs' East Side Maroons at 106th and Buffalo.

Chicago West Cardinals at Elgin.

Boy Scouts to Compete in American Canoe Regatta

Boy Scouts of the Chicago district who have won merit badges in canoeing will compete next Sunday at Maple lake in the regatta of the American Canoe association. The winning Scout troop will be awarded the Emmett Whealan cup.

SMITTY—THE BENCH WARMER

COCHRANE'S BAT HELPS A'S BEAT RED SOX, 5 TO 3

Boston, Mass., Sept. 6.—(AP)—The Athletics made it four out of five from the Red Sox by taking the series final today, 5 to 3. Outhit, 10 to 8, the champions were kept in front by Mickey Cochrane's bat, the star catcher driving in four runs with a home run and a double. Dib Williams also hit for the circuit.

Earl Webb drove in two of Boston's runs with his 57th and 58th doubles.

Al Simmons was back in left field for the A's and went hitless against the offerings of Milt Gaston, who had one bad inning, the third, when Williams hit his homer, Rommel singled, and Cochrane hit for the circuit. Score:

PHILADELPHIA.	AB	R	H	PO	A
McNair,2b	3	0	1	3	2
Cramer,cf	4	1	1	3	0
Cochrane,c	3	1	2	4	0
Simm'ns,lf	3	0	0	1	0
Foxx,3b	4	0	1	0	0
E.Miller,rf	4	0	2	0	0
Todt,1b	4	0	0	13	0
Willi'ms,ss	4	1	1	0	5
Rommel,p	4	2	2	0	1
	35	5	8	27	14

BOSTON.	AB	R	H	PO	A
Rhyne,ss	5	1	1	1	5
Sween'y,1b	4	0	1	12	0
W'Champ,lf	4	1	2	1	0
Miller,3b	4	1	1	1	1
Webb,rf	4	0	2	2	0
M'M's,2b	4	0	1	1	1
Oliver,cf	4	0	2	5	0
Connolly,c	2	0	0	0	0
Berry,c	1	0	0	0	0
Gaston,p	2	0	0	1	5
*Rothrock	1	0	1	0	0
	40	3	10	27	12

*Batted for Gaston in 9th.

Philadelphia	003	020	000—5
Boston	002	000	010—3

Two base hits—Cochrane, Webb [2], Van Camp, O. Miller. Home runs—Cochrane, Williams. Sacrifice—McNair. Double plays—Gaston to Sweeney; Williams to McNair to Todt. Bases on balls—Gaston, 2. Struck out—Rommel, 3; Gaston, 2. Umpires—McGowan, Owens and Campbell. Time—1:14.

INDIANS WIN PAIR.

St. Louis, Mo., Sept. 6.—(AP)—The Cleveland Indians pushed the Browns down into sixth place, below Detroit, by taking both ends of a double header here today, 7 to 5 and 13 to 2.

Bob Cooney, a right hander recently obtained by the Browns from Wichita Falls of the Texas league, pitched his first game in the opener. Scores:

CLEVELAND.	AB	R	H	PO	A
Burnett,ss	4	1	1	1	3
Porter,rf	4	1	1	1	0
Averill,cf	6	1	1	1	0
Morgan,1b	2	2	1	3	0
Vosmik,lf	3	1	1	0	0
Hodapp,2b	5	0	4	3	8
Myatt,c	5	0	3	3	1
Kamm,3b	3	2	4	2	2
Harder,p	3	0	1	1	1
	39	7	15	27	17

ST. LOUIS.	AB	R	H	PO	A
Schulte,cf	4	1	1	2	0
Burns,1b	4	1	3	14	1
Goslin,lf	4	0	1	1	0
Kress,3b-ss	5	1	2	1	3
Melillo,3b	3	0	0	5	5
Stanton,rf	4	1	1	2	0
Benge'r,h,c	4	0	1	3	0
Levey,ss	2	0	0	1	3
Grimes,3b	1	0	0	0	0
Cooney,p	0	0	0	0	0
Stiles,p	0	0	0	0	0
†Bet'court	1	0	1	0	0
	*37	5	13	27	14

*Jenkins batted for Levey in sixth. †Batted for Stiles in ninth.

Cleveland	001	002	040—7
St. Louis	000	031	010—5

Errors—Kamm, Stanton. Two base hits—Burns, Stanton, Kamm, Porter, Averill. Stolen base—Kamm. Sacrifices—Harder, Vosmik. Double plays—Hodapp to Burnett to Morgan [2]; Burnett to Hodapp to Morgan; Levey to Melillo to Burns. Bases on balls—Cooney, 7; Harder, 3. Struck out—Cooney, 3; Harder, 2; Stiles, 1. Hits—Cooney, 7 in 7 innings [none out in 8th]; Stiles, 2 in 1. Losing pitcher—Cooney. Umpires—Geisel and Nallin. Time—2:21.

SECOND GAME.

CLEVELAND.	AB	R	H	PO	A
Burnett,ss	6	2	2	0	5
Porter,rf	4	1	1	1	0
Falk,rf	2	0	1	0	0
Averill,cf	3	2	3	3	0
Reed,cf	1	0	0	1	0
Morgan,1b	5	1	2	11	0
Vosmik,lf	3	0	1	0	0
Sewell,3b	4	0	0	1	3
Hodapp,2b	5	0	1	2	2
Sewell,c	4	2	2	6	0
Kamm,3b	3	2	3	0	2
Hale,3b	2	0	1	1	2
Hudlin,p	2	3	3	0	0
	47	13	20	27	11

ST. LOUIS.	AB	R	H	PO	A
Schulte,cf	5	1	3	1	1
Burns,1b	5	0	1	7	0
Goslin,lf	4	0	2	3	0
Kress,3b	4	0	0	1	1
Melillo,2b	3	1	1	2	4
Jenkins,rf	3	0	1	5	0
Ferrell,c	4	0	1	7	0
Levey,ss	3	0	0	2	2
Gray,p	0	0	0	0	1
Braxton,p	0	0	0	0	0
Stiles,p	2	0	0	0	0
Hebert,p	1	0	0	0	2
†Stanton	1	0	0	0	0
	36	2	9	27	9

†Batted for Hebert in ninth.

Cleveland	355	000	001—13
St. Louis	000	000	101—2

Errors—Levey 2, Sewell. Two base hits—Hudlin, Sewell, Schulte, Goslin. Stolen base—Schulte. Double play—Melillo to Burns. Bases on balls—Hudlin, 3; Stiles, 1; Hebert, 1. Struck out—Braxton, 1; Hudlin, 5; Stiles, 3; Hebert, 2. Hits—Gray, 6 in 1 innings [none out in second]; Braxton, 4 in 1 [none out in third]; Stiles, 6 in 3 [none out in sixth]; Hebert, 3 in 4. Losing pitcher—Gray. Umpires—Nallin and Geisel. Time—1:54.

SENATORS BEAT YANKS.

Washington, D. C., Sept. 6.—(AP)—The Yankees left town tonight exactly as they came Friday, one and one-half games from second place, as they lost the final of their four game series here today to Washington, 4-1.

The home run duel between Babe Ruth and Lou Gehrig was halted today as neither got so much as a single in four trips apiece to the plate.

Eight of Washington's ten hits off Pennock and Pipgras were divided by Manush, Myer, Kuhel, and Spencer. Score:

NEW YORK.	AB	R	H	PO	A
Combs,cf	4	1	1	1	0
Sewell,3b	4	0	2	2	5
Ruth,rf	4	0	0	1	0
Gehrig,1b	4	0	0	10	1
Ch'pm'n,lf	4	0	1	1	0
Lary,ss	4	0	0	3	3
Dicker,c	4	0	3	3	0
Laz'ri,2b	3	0	0	3	3
Penn'k,p	1	0	0	0	1
Pipgras,p	0	0	0	0	0
	*33	1	6	24	13

WASHINGTON.	AB	R	H	PO	A
Myer,2b	4	2	2	2	2
Rice,cf	4	1	1	3	0
Manush,lf	4	0	2	2	0
Cronin,ss	4	0	0	2	1
Harris,rf	2	0	1	4	0
Bluege,3b	4	0	1	1	4
Kuhel,1b	4	1	2	12	0
Spencer,c	4	0	2	1	0
Crowder,p	3	0	0	0	3
	33	4	10	27	9

*Byrd batted for Pennock in eighth.

New York	000	001	000—1
Washington	100	021	00*—4

Errors—Lary, Pipgras. Two base hits—Manush, Harris. Three base hits—Myer, Combs. Stolen base—Kuhel. Sacrifice—Myer. Double play—Sewell to Gehrig. Bases on balls—Pennock, 5; Crowder, 1; Pipgras, 1. Struck out—Pennock, 2. Hits—Pennock, 9 in 7 innings; Pipgras, 1 in 1 inning. Losing pitcher—Pennock. Umpires—Hildebrand, Dinneen, and Ormsby. Time—1:58.

HUGO ANDERSON WINS 3/8 OUNCE CASTING MEET

Hugo Anderson, scoring 97 points, led the casters in the ⅜ ounce accuracy bait event yesterday in a preliminary meet to the annual Lincoln Park Casting club tournament which will be held next Sunday. B. Zeisler was second with 96, and E. Lambert took third place with 95 points.

A. J. Naugle won the ⅜ ounce accuracy test by scoring 99 points. J. Neystrom Jr. was second with 98, and E. Lambert scored 97 points to win third place.

YES, SIREE, IT'S SCRIMMAGE

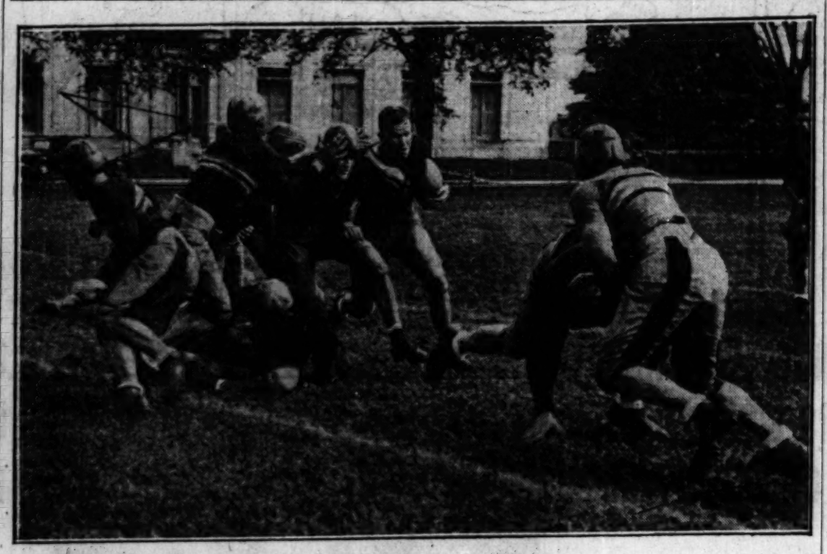

West Point cadets are receiving their football bumps and bruises early. While most collegians await their call to the gridiron, the military academy boys get their first taste of scrimmage. Big Ten conference schools will begin practice on Sept. 15. [Associated Press Photo.]

Pirates Hand Cubs Seventh Beating, 5-4

[Continued from first sport page]

left. Then the Cubs went into seclusion. The only things heard from them during the next few innings were Herman's single with none out in the third and a double by Adair with one gone in the fourth.

They Make It 3 to 2.

A pass was responsible for the Pirates breaking the 2 to 2 tie in the seventh. Root gave the ticket to Thevenow to start the inning. Grace bounced one toward first and it passed over the bag fair by a matter of inches. Before Teachout could pluck it from the gutter in front of the grand stand Thevenow was over the plate and Grace on second.

There was a trace of charity involved in the collection of the run that let the Cubs tie the score again in their half of the same inning. After Adair went out on a fly to left Hartnett bounced to short and Thevenow kicked the ball. Root scratched a single through short. Dan Taylor banged a single to center to score Hartnett.

The runs that whipped Root in the eighth didn't begin to show until after Grantham had popped out and Traynor had fanned. P. Waner singled to center and scored when Piet's fly to the right field corner rolled off Teachout's fingertips for a double. Thevenow doubled to left and Piet scored. Grace was passed purposely and Spencer was nailed on a fly to Cuyler for the third out.

Pass Up Chance in Eighth.

The home eighth, which for a minute offered the Cubs an opportunity to get back on even terms for the third time, opened with a walk to English. Teachout looked at a third strike, but Grimm singled to left. Adair whacked a hit through short to score English. A wild pitch moved Grimm to third and Adair to second. Hartnett was deemed dangerous enough to deserve an intentional pass, filling the bases. Then Hemsley batted for Root and tapped to Spencer for a double play by way of the plate. After this there was only a single by Cuyler with two gone in the ninth. A moment later English fanned.

FIVE HURT WHEN RACE CAR JUMPS TRACK IN CRASH

Ann Arbor, Mich., Sept. 6.—(AP)—Five persons were injured, four of them seriously, today when a racing automobile left the track during a 50-mile race here.

The injured are: Ed Ostwick, 27, Detroit, both legs fractured; Ed Mitchell, 27, Dearborn, leg fractured; David Byron, 26, Detroit, spine injured; Cecil Jackson, Negro, Ypsilanti, leg fractured, and John Ladd, 11, Ann Arbor, bruised.

The five were standing around Mitchell's automobile, which he had parked on the inner rail for repairs. They were struck by a car driven by Joseph Pipesh Jr., Detroit. Pipesh swerved to avoid the group, but his fender caught in that of another car, and his machine leaped in the air, clearing the Mitchell's machine and landing in the group.

Alfaney Walker Wins Net Title at Morgan Park

Alfaney Walker defeated Lucille Williams, 6-2, 6-2, for the girls' tennis championship yesterday at the Morgan Park courts. The final match for the men's singles title between Dozier and Carter will be played tomorrow. Dozier and Smith will meet Geddes and Carter for the doubles championship.

Traps Are Laid for Wolves in New U. S. Forest

BY BOB BECKER.

[Chicago Tribune Press Service.]

Argonne Forest, Wis., Sept. 6.—If you should enter this new national forest which the government is establishing up here east of the town of Three Lakes and step out on a trail near the Pine river watch out for small sandy spots on the forest highway. Beneath some of these patches of sand are number four wolf traps set by a predatory animal trapper who is after the wolves and coyotes in this area.

It was quite by accident that we happened on to the trap line of the wolf hunter yesterday. With Ray C. Iverson, the resident forester in charge of the Argonne unit, as our guide we went into the national forest to see what Uncle Sam was doing to get the tract ready for the public.

We also wanted to see how the foresteers had improved the fire detection and fire fighting system in the unit. Both of these activities are being pushed with the heavy emphasis on the fire fighting business because right now it is most important.

Iverson drove us over a new road to the Pine river, a dandy trout stream which we have fished in former years, and then on a few yards to the camp of the road crew which is completing this forest highway so that it will connect with highway No. 55. The cook casually mentioned that the state and federal trapper had his overnight cabin just a few yards away.

Then came the news that the wolf hunters were running a trap line more than twelve miles through the wilderness beginning just a short distance from the Pine, and northeast toward a big tract of virgin timber.

Right after lunch we picked up the trapper's trail and followed it through the spruces, balsams, pines and birches as it wound over the high ground overlooking the trout stream in order to inspect a couple of wolf sets.

We saw two of them. The trapper had buried a steel drag, the chain and the set trap in the sand. A small canvas cover had been placed over the trigger of the set. Then he had splashed some scent on a log nearby. An animal sniffling at this scent would step into the set. In one of the two traps we found that a porcupine had been caught. The scent lure had brought about his downfall.

U. S. RIFLE TEAM MAKES BID FOR ITS FIFTH TITLE

Camp Perry, O., Sept. 6.—(AP)—The United States small bore rifle team today put in a strong bid for a fifth straight annual victory in the International Lord DeWar cup match when it posted a score of 7,846 out of a possible 8,000, only 3 points under the winning mark of last year. The 20 man team fired on the local course during the national rifle matches.

Only two other teams, from England and Canada, entered this year's competition. The English team posted 7,822, so that Canada, yet to shoot, is the lone remaining threat to a fifth consecutive victory for this country. The teams fire on their home courses, 40 shots per man from 50 to 100 yards.

The American team had a score of 7,876, but 30 points were deducted because two shooters took what were called "warming" shots during the match.

MacSWINEYS PLAY.

The MacSwineys Gaelic football team will play the Emmetts this afternoon at Gaelic park, 47th street and California avenue.

Shortage of Ends Worries Army Coach

West Point, N. Y., Sept. 6.—(AP)—While a military band blasts out martial airs on the parade ground and officers swing their companies back and forth in the famed precision of West Point cadets, Maj. Ralph Sasse drills his tiny band of football warriors in a corner of the lot and wonders where Army is going to get enough ends to go around this fall.

Big Ed Messinger and Carl Carlmark, for the last couple of years as fine a pair of wingmen as any college team in the east could boast, graduated into the regular army this spring, leaving behind the biggest problem Sasse will have to conquer. Army has many veteran backs, three exceptional tackles, two good guards, at least one topnotch center, but only one tested end.

Backs to Be Drafted.

He is Dick King, a 190 pounder from Georgetown, S. C. Dick Sheriden, from Augusta, Ga., and a couple of big plebes from last year's freshman squad have possibilities. Last year's subs and draftees from the back field and tackle will form the rest of the end squad.

But what Army lacks in ends is amply made up in ball carrying talent. From the double wing back formations that were powerful enough to beat Harvard last season, all but one of the 1930 backs will be running again. Wendell Bowman has graduated, but Ray Stecker, who galloped to victory over Navy; Tom Kilday, who tied Yale; Ken Fields, Ed Herb, Henry Sebastian, Bill Frentzel, Joe MacWilliams and Rosy Carver are still in cadet harness.

Price Back at Tackle.

Big Jack Price, 225 pound captain and one of the game's greatest linemen; Ed Suarez, and Jack Armstrong will fill the tackle berths. Milton Summerfelt and Harley Trice are the first string guards and there are two good centers available.

Army faces another testing schedule. Ohio Northern opens here Sept. 26, with Knox college visiting Oct. 3. Oct. 10 comes Michigan State, and Harvard Oct. 17. Army visits Yale Oct. 24 and entertains Colorado college, a possible Tartar, Oct. 31. Louisiana State Nov. 7; Pittsburgh at Pittsburgh Nov. 14; Ursinus Nov. 21; Notre Dame in New York, Nov. 28, complete the schedule.

GERMANY BEATS FRANCE, 89 TO 62, IN TRACK MEET

PARIS, Sept. 6.—(AP)—Germany's track and field athletes today defeated the French, 89 to 62, in Colombes stadium. It was Germany's fifth victory over France in the five years the international meet has been held.

Times and distances, in general, were well short of world's records, perhaps because of recent heavy rains that slowed up the track. Germany showed great strength in the shorter track events and in the field, capturing ten of the fifteen first places and nine seconds. Their performances today indicated the Germans will be strong contenders for the Olympic track title at Los Angeles next year.

In the morning event—an international walkers' contest—the Italian, Valente, bettered the world's record for 25,000 meters, which he covered in 2 hours 3 minutes 13 2-5 seconds, as compared with the listed record of 2:05:12 2-10 set in 1927 by A. Schwab of Switzerland. It was Valente's third successive victory in this annual event. Jean Keller, France, beat the famed German middle distance ace, Otto Peltzer, by two-fifths of a second in the 800 meter run, which he covered in 1:55 3-5.

EVER HEAR THIS FISH STORY? PUT GLOVES ON 'EM

[Continued from first sport page]

there is any love interest in these battles. In the first place, doodlebugs seem to be all of one sex, and even if there is a fair sex among them, it is doubtful that even a doodlebug would carry much torch for another doodlebug, they being uniformly unattractive.

It is true that when Max Baer, the California heavyweight, was boxing in New York last winter, a love angle was exploited by the press agents of the Madison Square Garden corporation, but Baer was a young man who used to bang his head against the steel pipes in his dressing room in the belief that when his opponents hit him, their punches would feel trivial by contrast. The story of his romance was received with a certain skepticism because one could not be sure whether he was really in love or merely goofy from banging his head against the pipes. There are those who hold that the two conditions are almost alike, anyway.

So, notwithstanding some really beautiful human interest copy from the Garden's mimeographs, Baer fought merely as another prize fighter, and not as a lover struggling for a fortune so that he could claim a lady's hand. James Jennings, the house author of the Garden firm, always described the lady in his copy as "the snooty and high toned society divorcee and belle of the exclusive bon ton set." But press and customers still refused to concern themselves with the boy's personal problems.

New Job for Commission.

If the authorities of the Museum of Natural History intend to fight their Siamese fish there will arise a delicate question of jurisdiction between the New York prize fight commission and the fish commission. The prize fight commission has taken over amateur boxing lately, thus providing a number of good jobs for deserving Democrats, and might wish to assert authority over the fish fighting racket, too.

In that case, fish fighting will degenerate rapidly, and, of course, some promoter will come along with a Primo Carnera fish and throw it into the water with a lot of docile carp and suckers. And, of course, James J. Johnston will be sure to come up with a Fainting Philip Scott fish, but no fish named for Fainting Philip Scott would ever really deserve the name. Fainting Philip discoursed some spins and spirals in his diving that no fish could ever hope to equal.

[Copyright: 1931: By The Chicago Tribune.]

LOU MOORE GETS POST POSITION IN ALTOONA RACE

Altoona, Pa., Sept.

SOLDIERS' FIELD GOES WRESTLING; 6 BOUTS TONIGHT

Londos-McMillen Match Tops Card.

Tonight's Card

Jim Londos, Greece, vs. Jim McMillen, Grays Lake, Ill., two falls out of three to a finish.

Hans Steinke, Germany, vs. Don De Long, France.

Mike Romano, Italy, vs. Dick Shikat, Germany.

Frank Brunowicz, New York, vs. Gino Garibaldi, Italy.

George Calza, Italy, vs. John Maxos, Greece.

Charley Fox, Cleveland, vs. Jack Smith, Chicago.

Wrestling chooses an elaborate setting tonight when 12 grapplers entertain at Soldiers' field.

HANS STEINKE.

The head men are Jimmy Londos, Greek claimant of the heavyweight championship, and Jim McMillen, who gave up the profession of pro football and civil engineering to seek a career in the grunt and groan industry.

The crowd probably will be pro-McMillen, as Jim, former gridiron star at the University of Illinois, has a large following here. It's McMillen third clash with Londos, he having failed in one fall tests in the east last year. But with a 15 pound weight advantage and the battle going two falls to a finish McMillen believes he will stop Londos' streak of victories. Londos will enter the ring weighing 205 pounds and McMillen 220. Both finished training yesterday.

Ten others are on the bill. One is a former title claimant—Dick Shikat, who meets Mike Romano, veteran Italian. Shikat's countryman, Hans Steinke, goes against Don De Long, French strong man, in another.

Two other Italians are on the bill, Gino Garibaldi hooking up with Frank Brunowicz, New York Pole, who won twelve matches in a row here last season, and George Calza opposing John Maxos, Greek. Jack Smith, Chicago physical culture exponent, and Charley Fox, Cleveland policeman, are principals in the sixth battle.

The first match will start at 8 o'clock.

The show is being staged under the auspices of the Chicago Federation of Labor. Doc Krone is the matchmaker and Joe Coffey the promoter.

Levinsky to Try New Blow on O'Kelly

King Levinsky's chances against Con O'Kelly Wednesday night at White City depend upon his success with a new style of attack.

Heretofore Levinsky was accustomed to rush across the ring starting a right hand from the floor. With this attack he missed frequently. In his workouts he has now become a judge of distance and starts his uppercut when close to his opponent. He sends a short right hand to an opponent's heart under the lead of the other fellow's left hand.

Levinsky plans on using this short uppercut against O'Kelly Wednesday, beating Con to the punch and taking the Irishman's straight left hand over his shoulder.

George Neron and Pete Wistort face each other in the six round semi-windup. They are heavyweights. Young Stanley of Kewanee meets Al Walgast of Cadillac, Mich., in another six rounder. Baxter Calmes clashes with Nick Taft and Dick Sisk and Jackie Davis meet in other bouts.

AMATEURS TIE IN FOURSOME BEST BALL PLAY

Four players who competed in the national amateur tournament at Beverly met in a best ball foursome over the No. 4 course at Olympia Fields yesterday, but couldn't come to a decision, finishing the 18 holes all even. They were Johnny Lehman of the home club, who tied for the national medal, and George T. Dunlap, Jr., who won his national intercollegiate title over the same course in June. They opposed T. Philip Perkins, who was paired with Arthur [Ducky] Yates, co-medalist with Lehman and Charley Seaver. Lehman had a medal score of 76, Dunlap 77, Perkins 77, and Yates 78.

In another exhibition match, playing back of the amateur stars, were Jim Beebe and Harry Johnson Jr., who lost, 2 and 1, to Willard Hutchison, Olympia Fields professional, and Ben Gottlieb of New York.

PREDICT RECORD ENTRY FOR NEXT A. B. C. TOURNEY

Detroit, Mich., Sept. 6.—(AP)—The executive committee of the American Bowling congress, meeting here today, predicted a record breaking entry of 1,400 visiting teams for the tournament which begins here Feb. 27.

The committee said Chicago will send 300 teams and was told that Detroit will have 1,400 to equal the out of town entry list. The previous ruling which barred seven Milwaukee bowlers was discussed, but was not changed. The committee reported that the congress is in good financial condition with $62,000 in the treasury.

GIANTS BEAT FIREMEN.

Benton Harbor, Mich., Sept. 6.—[Special.]—Chicago Giants defeated the Chicago Firemen, 6 to 2, here today.

MOON MULLINS—FREE AND EASY.

In the WAKE of the NEWS

Do You Remember 'Way Back When:

AT the Illinois state fair held on West Madison street in the '70s Bell Cook of Nebraska and Emma Young of California rode in a 20 mile race, changing horses every mile, and Miss Cook, who was leading, fell from her side saddle through exhaustion in the 20th mile, losing the race?—N. J. C., Joliet, Ill.

The "directoire" skirt was taboo with "nice" ladies"?—The Pest.

We went to the saw mills to get shavings for lighting the fire and brought them home in sacks—J. A.

* *

Dan O'Leary, the walker, then in Chicago, sold pictures in gilt frames which he carried from house to house. [1869]?—J. J. Cleary.

My father grew tired of milking and taking care of his cow, so he sold the cow to Michael Diversey, milkman [for whom Diversey boulevard was named] and was paid in milk delivered daily [about 1855]?—"53."

In winter we had buckwheat cakes and sorghum molasses for breakfast and mush and milk or bread and milk for supper?—Mrs. Thomas McGinnis, Campus, Ill.

* *

Horse cars that went downtown changed horses at Clybourn and North avenues!—L. M. D., Deerfield, Ill.

Men carried silver watches which were wound with stem winder keys!—Annabel L. King.

B. F. Clarke & Co., 122 La Salle street, was an agency for Washington Heights real estate [1878]!—T. H. W.

"Appetite Bill" Langdon's restaurant on Dearborn, between Madison and Washington, was the scene of a fight in which Jere Dunn shot and killed Jimmy Elliott, the prize fighter [about 1880]!—R. T. S.

THIS WAKE IS CONDUCTED BY HARVEY T. WOODRUFF. HELP! HELP!

Farmer and town boys met on Saturday nights, there always was a fight?—E. W. Schrock, Goshen, Ind.

Before the days of screens, shades were lowered during serving of meals and flies were driven outdoors with boughs broken from trees and shrubs?—S. B. A., Galesburg, Ill.

Florence La Badie, Ruth Stonehouse, Helen Holmes, Ford Sterling, J. Warren Kerrigan, Mary Fuller, Clara Kimball Young, John Bunny, and King Baggott were our favorites at the movie show [1911]?—R. H. S.

* *

Boys earned a pittance switching flies from horses' legs, using a switch made of a horse's tail, while the blacksmith shod them?—H. D. W., Rockford, Ill.

Shields avenue was known as Garibaldi street?—T. J. M.

Ed Corrigan was called the "Master of Hawthorne"?—C. W. Hassler, Bloomington, Ill.

* *

Firemen wore blue flannel shirts in winter with two rows of large white buttons on front [1910]?—M. M. C.

Spool and skein embroidery silk and knitting silk was sold by the Nonotuck Silk company at 159 Fifth avenue [about 1880]?—O. F. S., Winona, Minn.

Mother parched barley in the oven as a substitute for coffee and put chicory or logwood in it to color it [1866]?—C. H. E.

* *

Al Fields' or Lew Dockstader's Minstrels struck the old town, they marched down Main street at noon playing lively music, and in the evening before the show the band played outside the opera house?—K. C. of Old Dubuque.

Doctors prescribed "blue mass" pills which they made up for the occasion?—C. C., Bay View, Mich.

The motto of nearly every graduating class was "Beyond the Alps lies Italy"?—Aven.

FORT SHERIDAN RALLIES TO BEAT RISING SUN, 7-6

Fort Sheridan's polo team defeated Rising Sun, 7 to 6, yesterday at the Oak Brook Polo club in the final of the Oak Brook Cups tournament. Bolstered by Capt. C. A. Wilkinson, star on the United States Army international team, the Fort Sheridan quartet staged a rally in the last two periods that netted three points while Rising Sun was going scoreless.

Capt. Wilkinson's goal in the last chukker won for the Army post. The final bell ended a Rising Sun drive that would have tied the score.

Maj. C. C. Smith, teammate of Capt. Wilkinson on the Army international four, scored in the seventh period to even the count at 6 goals.

Because of the serious condition of Tex Crites, who was seriously injured in an automobile accident Saturday, all games scheduled on the Oak Brook field have been deferred, it was announced after the game.

FORT SHERIDAN [7].		RISING SUN [6].
Capt. Cole	No. 1	E. Hillman Jr.
Capt. Wilkinson	No. 2	J. Hannah, P. Butler
Capt. Davis	No. 3	W. M. Blair
Maj. Smith	Back	Barney Balding

Score by chukkers:									
Fort Sheridan	0	0	2	1	0	1	2	1	—7
Rising Sun	3	0	1	1	0	1	0	0	—6

Goals—Balding [4], Capt. Wilkinson [3], Maj. Smith [2], Hillman, Hannah, Capt. Cole, Capt. Davis.

Umpire—Capt. M. L. Stockton.

Canzoneri and Berg to Head Week's Card

New York, Sept. 6.—(AP)—For the second time in five months Tony Canzoneri, sturdy New York Italian, will risk his lightweight championship this week and once more the challenger's corner will be occupied by Jack [Kid] Berg of London.

Berg's second effort to relieve Canzoneri of his crown will be made at the Polo grounds Thursday night over the championship distance of 15 rounds.

Won Title from Singer.

Canzoneri, one time holder of the featherweight title, ascended the lightweight throne by knocking out Al Singer in a single round here last November. In April he knocked out the challenging Berg in three rounds at Chicago. That victory not only enabled Canzoneri to retain the 136 pound title but gave him Berg's junior welterweight championship as well. He still holds both crowns.

The eight round semi-final will match Jack Rosenberg, New York middleweight, with the coast invader, Benny Miller. Jimmy McNamara, New York lightweight, meets Ray Miller, Chicago southpaw, in the opening eight.

Such figures as Ernie Schaaf, Tommy Loughran, Midget Wolgast, Kid Francis, Jack Dempsey, and Benny Leonard also swing into action this week.

Loughran Meets Jack Gross.

Loughran battles an old foe in Jack Gross, from Salem, N. J., at the Phillies ball park on Wednesday.

Schaaf meets Roberto Roberti of Italy at the Boston arena Thursday night. Wolgast, recognized in some states as flyweight champion, engages Happy Atherton, Indianapolis veteran, in a ten round nontitle bout at Indianapolis Tuesday and Francis, the Italian featherweight, takes on Claude Varner of Bakersfield, Cal., at Los Angeles the same night.

Dempsey and Leonard, two old masters attempting comebacks, will appear in exhibition roles, Dempsey at Tacoma, Wash., Thursday and Leonard at New Haven, Conn., Wednesday.

Bouts of the national schedule include:

Tuesday—At New York: Ben Jeby, New York, vs. Dave Shade, California; Paulie Walker, Trenton, N. J., vs. Baby Joe Gans, Los Angeles Negro, and Joe Glick, Brooklyn, vs. Emil Rossi, each eight; at Hartford, Conn., Louis [Kid] Kaplan, Meriden, Conn., vs. Jackie Pilkington, New York, and Al Gainer, New Haven, Conn., vs. Jimmy Sullivan, Florida, each ten; at Los Angeles, Kid Francis, Italy, vs. Claude Varner, Bakersfeld, Cal., ten; at Indianapolis, Midget Wolgast, Philadelphia, vs. Happy Atherton, Indianapolis, ten [non-title].

Wednesday — At Philadelphia, Tommy Loughran, Philadelphia, vs. Jack Gross, Salem, N. J.; Steve Hamas, Passaic, N. J., vs. George La Rocco, New York; Walter Cobb, Baltimore, vs. Frankie Cawley, Pittston, Pa., and Arthur Dekuh, New York, vs. Leonard Dixon, Philadelphia, each ten; at Louisville, Ky., Jackie Stewart, Louisville, vs. Jimmy Sayers, Fort Wayne, Ind., ten; Bill Thomas, Louisville, vs. Len Harvey, Lafayette, Ind., eight; at St. Louis, Royal Cox, Indianapolis, vs. Peewee Kaiser, St. Louis; Dave Barry, Springfield, Ill., vs. Dude McCook, Enid, Okla., and Mickey Doyle, Akron, O., vs. Sailor Barrère, San Antonio, Tex., each ten; at Chicago, Con O'Kelly, Boston, vs. King Levinsky, Chicago, ten; at New Haven, Conn., Benny Leonard, exhibition.

Thursday—At New York, Tony Canzoneri, New York, vs. Jack [Kid] Berg, fifteen [title]; Jack Rosenberg, New York, vs. Benny Miller, California, and Ray Miller, Chicago, vs. Jimmy McNamara, New York, each eight; at Boston, Mass., Ernie Schaaf, Boston, vs. Roberto Roberti, Italy, ten; at Philadelphia, Broadway A. C., Lew Massey, Philadelphia, vs. Midget Fox, Conshohocken, Pa., ten; at Tacoma, Wash., Harry Ketchell, Tacoma, vs. Allan Foston, Vancouver, six, and Jack Dempsey in exhibition.

Friday—At Hollywood, Cal., Varias Milling vs. Frank Klick, San Francisco, Cal., ten.

DE PAUL PLAYS FIRST GAME AT DETROIT SEPT. 22

Athletic Director James D. Kelly of De Paul university yesterday announced that the Blue Demons would play their opening football game with the University of Detroit Sept. 22 at Detroit. The contest is to be a feature of the national American Legion convention, which will be held in Detroit that week.

First practice of the season will take place tomorrow afternoon on the north side campus. Dr. Eddie Anderson will start his seventh year as head coach. Ben Connor will serve again as line coach. Director Kelly will assist in the coaching of the back field.

Fight Cards

TONIGHT.

MARIGOLD GARDENS.
[Broadway and Grace street.]
Max Marek vs. Johnny Phagan.
Solly Dukelsky vs. Jack Lewis.
Charley Niegoe vs. Ossie Jefferson.
Ambrose Drazey vs. Charles Lonear.
Harold Lamby vs. Eddie Leverette.
Mike Kuzman vs. Jack Parter.

TOMORROW NIGHT.

WESTERN STADIUM.
[Western and Devon avenues.]
Leo Rodak vs. Jimmy Elippoulos.
George Goodman vs. Julius Cohen.
Five other bouts.

MIDWAY ARENA.
[6115 Cottage Grove avenue.]
Scotty Sylvano vs. Tony Novicky.
Anthony Zale vs. Joe Serletic.
Phil McQuillan vs. Don Messina.
Virgil Prairie vs. Jack McGuire.
Sam Garcia vs. James Kaan.

Ouimet Dons Amateur Golf Crown and Wears It Home

BY CHARLES BARTLETT.

Golf's biggest problem of the last year—that of finding a successor to Bobby Jones as amateur champion of the United States—has been solved to the satisfaction of everybody in the game, including Bobby himself. Nobody was more pleased than the champion of them all when old Francis Ouimet of Boston returned to the Beverly Country club last week and won his second national amateur title from one of the most talented and youthful fields in the history of the tournament.

Ouimet's comeback at Beverly was one of the most remarkable in sports of the last decade. After having been the hero in the 1913 open and the 1914 amateur, the tall, bespectacled Bostonian was on the stage at the amateur every season, playing a secondary rôle to golfers like Jones, Von Elm, Sweetser, Evans and Johnston. He spoke his lines and made his exits, but the big chance never came again until last Saturday afternoon, when he defeated Jack Westland of Chicago, 6 and 5, in the final match.

At Top of His Game.

Ouimet was just a seasoned old trouper when the tournament at Beverly began a week ago this morning, the sort of player who goes just so far in the big show, and then is eliminated by a younger opponent along about the third round or in the semi-finals. He deceived the gallery and a majority of experts, since very few knew that Ouimet was at the top of his game for the first time in years and had been playing sub-par golf on Massachusetts courses for several weeks.

He qualified with 152, one of the best trial scores of the tournament and then began the match play. During it he did not meet a golfer over 26 years of age. He defeated Johnny Shields of Seattle, Wash., who turned in the third best score of the qualifying round. Then came young Frank Connelly of Mount Clemens, Mich., and Paul Jackson of Kansas City, who had 154 in the qualifying play. Next was 19 year old Billy Howell, a stranger to national competition, who gave Ouimet his most difficult match of the tourney, carying Francis to the 35th green before going out.

Westland, his opponent in the final, had not lost a match in more than a year and had been medalist in the Chicago district qualifying round at Onwentsia. Ouimet was not to be denied after his 17 year battle to repeat as champion, and he proved it by building up a five hole lead at the end of the morning round.

Yesterday he was en route to Boston and more particularly one of its suburbs, Brookline, where he still makes his home and where he first learned to play golf.

Aside from Ouimet's long delayed triumph, the most remarkable feature of the tournament was the impression made by Chicago's golfers, all of whom have plenty of time to make themselves better known in the future. There was Westland, three times Chicago district champion, who matched Ouimet's perfect golfing temperament, never displaying any emotion, even during the title match, when his iron shots were decidedly awry.

In addition to Westland there were Chicago's other qualifiers for the match play rounds—Dick Martin of Briergate, Johnny Lehman of Olympia Fields, and Russ Martin of Flossmoor. Dick Martin furnished the biggest upset of the morning round Wednesday when he pushed George Voigt, one of the favorites to win the title, out of the tournament.

Lehman Only Master of Par.

Johnny Lehman was eliminated, 1 up, in the morning round by Paul Jackson of Kansas City, but it took Ouimet to beat the Missouri youth before the tournament was over. Johnny also was the only player in the entire six days of the meet to break par 71, coming in with a smashing 70 at the end of the second 18 holes of the qualifying round to tie Charlie Seaver and Ducky Yates for the medal. Russ Martin was 4 up on Maurice McCarthy, an ultimate semi-finalist, at the end of the first nine holes of their first round match, but lost.

Champion Gets Noisy Welcome on Arrival Home

Newton, Mass., Sept. 6.—(AP)—Francis Ouimet received a boisterous homecoming welcome from more than 2,500 friends and admirers as the newly crowned national amateur golf champion arrived tonight from his conquests at Beverly Country club, Chicago.

Included in the crowd that met Ouimet at the station were his wife, mother, two daughters, brother, and sister. After greeting his family he ascended a stool and told the crowd that this was the happiest moment of his life.

GOLF AND GOLFERS

WALTER CROWDUS, defending champion, and Jack Mytton will meet in a 36 hole match for the Olympia Fields club title today as a result of semi-final victories yesterday. The former won from Ben Stevenson, 4 and 3, while Mytton eliminated Dr. G. H. Maxwell, 4 and 2. A field of 730 turned out for the day's play. In the mixed foursome event on the No. 2 course, Mr. and Mrs. L. J. Jones won low gross with 85, low net going to Mr. and Mrs. Levi Nelson with a card of 91—24—[67]—72. Mr. and Mrs. C. A. Rune won second low net with 89—13—76. Patrick J. Sullivan, with 82, and F. B. Houghton, with 90, won the blind bogey play on No. 3 course.

BROOKWOOD.

F. C. Cromwall won from F. B. Hunt, 2 and 1, in the second round for the club championship. Other results: G. A. Bauman beat R. S. Harris, 4 and 3; L. McAllister beat H. W. Markward, 1 up in 22 holes.

BARTLETT HILLS.

The third round results of the Chappelle Memorial cup tournament follow: J. Desrochers beat T. A. Sprahle, 3 and 2; W. Winteringham beat J. M. Wray, 6 and 5; M. R. Gromberg beat W. Peterson, 4 and 3; L. W. Bich beat C. Crafts, 3 and 2.

NORTH SHORE.

J. J. Dowdle won first prize in the class A ball sweepstakes, shooting 88—11—77. Class B winners were W. H. Anderson, 86—7—72 and F. T. Steingraber, 87—12—75. G. J. Bichl won class C with 92—19—73, with E. F. Kelly second, 92—18—74. T. J. Lucas triumphed in class D with 105—25—80. The mixed two ball foursome was won by Mrs. M. B. Collins and Dr. W. C. Hammond. Mrs. W. D. Fowler and H. W. Bartling were second.

MAYWOOD.

E. S. Miller and H. R. Roberts and J. P. Krick and W. McCall tied in the two ball twosome with a total of 156.

FLOSSMOOR.

James L. Garard led the ball sweepstakes winners with 80—4—76. Other winners: H. A. Pinney, 95—19—76; C. V. Essroger, 84—5—79; C. A. McCarthy, 95—16—79; John M. Gilchrist, 82—2—80.

COLUMBIAN.

Dr. James F. Oates won the club championship by defeating F. H. Kullman in the final 36 hole match, 4 and 3. Results of the quarter-final round for the Fellowship trophy: William Tell beat L. P. Whelan, 3 and 2; L. J. Fohr beat M. A. Devine, 2 up; James F. Leahy beat J. F. Kula, 1 up; and T. F. Fitzgerald beat E. H. Kemper, 2 up.

MISSION HILLS.

Winners of the ball sweepstakes were: Class A, C. W. Dickinson, 87—12—75, and C. H. Hurtt, 80—3—77; class B, F. H. Cussack, 97—19—78; R. D. Hollowell, 103—21—82; E. A. Frey, 106—24—82. Class C, E. A. Courvoisier, 107—25—82. The blind bogey victors included G. A. Mueller, 115—30—85; R. L. Ripley, 103—18—85; J. M. Burns, 85—0—85; F. J. Gagen, 94—9—85; F. H. Cussack, 97—13—84; F. E. Harding, 91—7—84; C. H. Hurtt, 80 plus 4—84; J. H. Stackhouse, 87—3—84; E. B. Glidden, 82 plus 2—84.

RIDGEMOOR.

The day's leaders for the Labor day trophy, a 54 hole medal play handicap event which will end today, were: Class A, C. W. Cairns, 81—5—76; class B, Dr. H. B. Langsdale, 87—16—71; and class C, Dr. F. O. Bowe, 98—22—76.

WINFIELD Day defeated Dr. E. M. Kohn, 3 and 2, in the semi-finals for the club championship at Elmhurst yesterday. Day will meet Charles F. Kaler, who beat C. Wilson, 1 up. The three low net scorers for the week-end trophy were Harold Coldiron, 89—21—67; V. N. Higby, 78—9—69, and J. W. Hennessey, 84—10—74. The ball sweepstakes winners: H. N. Carlson, 92—22—70; J. Nissen, 99—26—73; F. B. Snite Jr., 89—15—74; F. E. Naeff, 88—13—75.

VERNON.

M. Loeb defeated M. Downing, 3 and 2, and J. Howell won from L. Simons, 2 and 1, in third round club matches, while the consolation victors were P. Cowan, who defeated H. Herman, 5 and 4, and H. Decker, who won from W. Pincus, 2 and 1. Ball sweepstakes winners were A. Hirsch, 113—39—74; M. Stern, 93—17—76; P. Cowan, 91—14—77; A. Simons, 96—19—77, and I. Lang, 95—16—79.

MOHAWK.

Ball sweepstakes winners were E. W. Fairweather, 80—8—72; A. B. Wood, 82—9—73; E. G. Karth, 92—16—76; R. D. West, 91—15—76, and R. V. Pfeil, 101—26—75.

NORDIC.

Mrs. R. W. Rosberg and H. E. McCrae won the mixed foursome event with a card of 100—23—77, second going to Mrs. H. L. Ditzler and J. F. Coyne, who had 98—20—78. In a semi-final match for the club championship Dr. H. E. Taylor defeated C. M. Smith, 5 and 4.

TAM O'SHANTER.

B. Toleson defeated Ray Matson, 2 and 1, in the final match for the President's trophy, and also led the field home in the low net prize event with a card of 78—7—71. Bud Graham was second with 74—1—73, and E. M. Fahrner third with 84—11—73.

WILMETTE.

N. Armel won the club championship, defeating W. E. Brochon, 5 and 4. Dr. D. M. Gallie scored 97—25—72 to win low net in the morning round. A. J. Elias won second prize, shooting 92—19—73. J. C. Pottage triumphed in the blind bogey with 91—9—82.

CALUMET.

Edward B. Babel shot 91—17—74 to win the Tree tournament. Richard F. McParlin Jr. was second with 80—4—76.

ITASCA.

H. G. Sawalish, with a total of 153 for 36 holes, won the President's cup. A. L. Long was second with 154. H. O. Holland and E. W. Krider tied for third prize with 158. D. A. Bissell defeated S. B. Walmsley 1 up in one of the semi-final matches for the Fellowship trophy.

KILDEER.

W. Walrath Jr. scored 82—8—84 to win low net in the water course event. The woods course event was won by Dr. O. E. Scott, 91—20—71. V. V. Anderson won the class C championship, defeating L. L. Weld, 4 and 2. In the final match for the class D title A. L. Martin beat A. R. Jones Jr., 2 and 1. C. M. Brigham and Mrs. Voorheis and E. W. Lane and Mrs. Poehlman tied in the mixed event with 157.

BUNKER HILL.

Mrs. T. Daveler made a hole in one on the 190 yard 9th. Blind bogey winners were H. Johnson, 83; A. Dengler, 83; W. Miller, 83; J. McKenna, 82; W. Schroeder, 82; F. Otte, 86; J. Nolan, 86; and A. Heck, 80.

Belmont Track Will Open Fall Season Today

New York, Sept. 6.—[Special.]—Thoroughbred competition returns to the metropolitan district tomorrow with the opening of the Belmont Park fall meeting. The holiday card includes seven races, and the fall highweight handicap again is the opening day feature. Eight have been named for this six furlong dash, which had its first running in 1914, and among the competitors are several which have flashed good races during the month-long meeting just finished at Saratoga.

The present Belmont Park meeting comprises 12 racing days, and will see renewed such famous stakes as the Lawrence Realization, the Jockey Club Gold cup, and the Futurity, the last named exceeding $100,000 in value and being the richest race in the world.

Twenty Grand to Race.

Twenty Grand, which gained new fame and glory in the running for the Saratoga cup last Saturday, and Tick On, winner of the $50,000 Hopeful at Saratoga, also last Saturday, almost certainly will be seen in competition at Belmont because they are eligible for several of the big tests.

A Maryland owned horse, the famous speed merchant, Balko, seems sure to be favorite for the highweight handicap tomorrow. He is owned by Mrs. Charles Minot Amory's Sagamore stable, and has been rested and freshened up all during the Saratoga meeting. Last year he carried 136 pounds in the highweight to finish the 6 furlongs in the sensational time of 1:09 2-5. A new record.

Steeplechase on Card.

He has been assigned 138 pounds for the Labor day race, but admirers of the black son of Omar Khayyam and Rahu have great confidence in his ability to carry such an impost to victory. The seven others named for the dash, which will be down the Widener chute, are Joseph E. Widener's Chestnut Oak, C. V. Whitney's Halcyon, and Magnifico, and the Brookmeade stable's Helianthus. Each of these horses has a chance.

The other two features on the card are the Labor Day purse and the Broadhollow steeplechase. The former has attracted some of the better class milers of three years old and upward, while the steeplechase has a fine field of seven including Laufjunge and Gracie.

$8,000 FUTURITY HEADS CIRCUIT PROGRAM TODAY

Inadianapolis, Ind., Sept. 6.—(AP)—The Horseman futurity for an $8,000 purse will bring together some of the greatest 3 year old trotters in the country here tomorrow afternoon, marking the opening of the grand circuit races in connection with the state fair.

Protector, the sensational youngster from Illinois; Calumet Butler, winner of the recent $50,000 Hambletonian race; Keno, a great colt from Georgia, and a host of other stars are entered. The race will be one of the outstanding trots of a week of grand circuit contests here.

The Cedar Hill Stock farm, 2:16 trot for a $1,500 purse; a 2:09 pace for $800, and a 2:16 pace for $800 complete tomorrow's program.

Ankabar, a fine gelding, will go to the post a favorite to win the Cedar Hill trot. Bonnycastle, the Ohio trotter, and Calumet Aster are other outstanding entries.

Greenberg Beats Badden for Humboldt Park Title

Jacob Greenberg, west parks champion, yesterday won the Humboldt Park tennis tournament, defeating Al Badden, 6-2, 6-4, 6-3.

CONSENSUS
Daily Racing Form Selections

LINCOLN FIELDS.
1—Lejoy, Ruffian, Prince Volta.
2—Angry, Celtic Prince, Morsun.
3—Double Heart, Cheers, Lady Fingers.
4—HYGRO, Burning Blaze, Kakapo.
5—Blot, Prose and Poetry, Willa.
6—Wise Lee, Madcap Marvin, Mary Dale.
7—Jay Walker, Watergap, Delmonico.

BELMONT PARK.
1—Masked Ball, On Tap, Hibala.
2—Indigo, Laufjunge, Contrition.
3—Cambal, Hey There, Straightlace.
4—Kai Fing, Hot Toddy, Stormy Dawn.
5—BALKO, Mr. Sponge, Hi Jack.
6—Tryandagain, Blue Damsel, Risk.
7—Dunrock, Honey Grove, Extempore.

AVIATION PROGRESSES
Requiring
MECHANICS WELDERS EXECUTIVES
Call or write for illustrated free booklet outlining courses and deferred payment plan. Enroll now. New classes now forming
Curtiss-Wright Aviation Training School
1338 S. Michigan Blvd., Chicago, Ill.
The only Gov't Approved School in the Chicago Area

LINCOLN FIELDS Odds and Jockeys

Weather clear; track fast.

FIRST RACE—Purse $1,200, claiming, 2 year olds, 6 furlongs:

Horse.	Wt.	Jockey.	Odds.
Lady Ara	104	F. Halbert	30-1
Ikard	110	C. Meyer	8-1
Sabina H.	107	No boy	30-1
Ruffian	110	C. E. Allen	4-1
Lejoy	112	W. Fronk	5-2
Precious Ann	112	C. Landolt	15-1
Prince Volta	112	No boy	4-1
Tommie Kirnan	110	No boy	20-1
Siberia	110	No boy	20-1
Zina	99	No boy	30-1
Makanda	107	R. Morrison	30-1
Broca	107	J. Smith	20-1
Sporting Maudie	109	B. Hanford	20-1
Indian Dance	110	E. Pool	6-1
Old Depot	107	R. Yelton	15-1
Simple Singer	110	No boy	10-1
Padrone	112	W. Moran	30-1
Call to Arms	107	R. Warren	15-1
Dolly's Baby	109	No boy	15-1
Dawn Mist	104	No boy	20-1

SECOND RACE—Purse $1,200, claiming, 3 year olds and up, 6 furlongs:

Starch	113	No boy	30-1
Yucatan	113	E. Pool	20-1
Bide A Wee	110	J. Smith	20-1
Angry	113	K. Russell	5-2
Morsun	113	A. Richard	5-1
Flag Time	113	D. Trivett	4-1
Nifty	110	No boy	8-1
Royal Rogue	110	R. Jones	10-1
Reverberate	109	V. Smith	15-1
Albazano	108	C. Landolt	15-1
G'rm'ne Ch'velot	113	M. Knight	30-1
Lamp Black	113	L. Cunningham	20-1
Energy	113	R. Tilden	20-1
Homer L.	108	P. Neal	30-1
River Forest	108	T. Vercher	20-1
Gettin Even	108	No boy	20-1
Celtic Prince	108	No boy	4-1
Lawyer	113	B. Finnerty	20-1
Broomshot	110	E. Neal	30-1
Grasslands	108	No boy	30-1

THIRD RACE—Purse $1,300, allowances, 3 year olds and up, 6 furlongs:

Sundot	105	D. Trivett	5-1
Eskimo	110	No boy	5-1
Street Singer	105	R. Jones	8-1
Cheers	110	L. Cunningham	8-1
Justinian	110	C. E. Allen	4-1
Lady Fingers	107	R. Morrison	3-1
Listo	110	W. Moran	10-1
Double Heart	110	C. Corbett	2-1
Kincsem	107	No boy	2-1

FIFTH RACE—Purse $1,300, claiming, 3 year olds and up, 1 1-16 miles:

Princess Peggy	104	H. Schutte	15-1
Culloden	112	C. E. Allen	5-2
Willa	104	No boy	5-2
Prince Tokalon	107	T. Roderick	6-1
Santon	11[illegible]	D. McAuliffe	8-1
Islam	11[illegible]	C. Corbett	4-1
Blot	112	R. Tilden	10-1
Prose and Poetry	112	R. Jones	4-1

SIXTH RACE—Purse $1,300, claiming, 3 year olds and up, 1¼ miles:

Silver Cloud	106	No boy	15-1
Bagiel	106	R. Jones	10-1
Sky Hawk	106	E. Neal	20-1
Wise Lee	106	B. Hanford	2-1
Madcap Marvin	108	W. Fronk	6-1
Mary Dale	108	P. Neal	5-1
Santa Sophia	108	No boy	12-1
Ladrone	111	No boy	4-1
Atili	106	R. Watson	20-1
Evergreen Queen	108	No boy	30-1
Host	111	R. Mozer	8-1

SEVENTH RACE—Purse $1,300, claiming, 3 year olds and up, 1¼ miles:

Arrowlike	103	R. Morrison	20-1
Miss Maryland	108	A. Richard	30-1
Ormontine	111	J. W. Frye	15-1
Jay Walker	106	L. Cunningham	5-2
Devon	106	R. Heigle	20-1
Royal Manager	111	No boy	5-1
Watergap	114	R. Jones	3-1
Delmonico	111	C. Meyer	10-1
Top Hattie	108	No boy	8-1
Plutarch	101	T. Roderick	8-1
Lady Messenger	98	No boy	30-1
Tea Green	106	R. Tilden	30-1

5,000 See South Chicago Legion Boys Win, 2 to 1

Five thousand watched the South Chicago American Legion world junior baseball champions score their first victory since winning the title yesterday at Sachs field, 106th and Buffalo avenue. Their victims were the East Side Maroons and he score was 2 to 1. McKirchey hurled for the winners.

BELMONT PARK—ENTRIES.

FIRST RACE—Claiming; 3-year-olds and up; seven furlongs:

Bathorse	120	*Hibala	115
*Al Neiman	110	†Masked Ball	110
*On Tap	117		

SECOND RACE — Purse $2,500, added, steeplechase handicap, 3 year olds and up, about 2 miles:

Toreador II.	140	Silver Skin	130
Green Cheese	135	Laufjunge	148
Contrition	135	Indigo	162
Gracie	140		

THIRD RACE—2-year-olds; five and one-half furlongs:

Gusto	105	Danny Boy	105
Hey There	105	Diame d'Portiere	102
Apprentice	110	Gambal	105
Straight Lace	110	Epidawn	105
Frank Grossman	105		

FOURTH RACE—3-year-olds and up; one mile:

Hot Toddy	110	Knowlton	105
Colossal	118	His Way	103
Priory	110	Stormy Dawn	115
Kai Feng	109		

FIFTH RACE—Purse $3,000, added, handicap; all ages; six furlongs:

Balko	138	Chestnut Oak	125
Finite	134	Mr. Sponge	126
Magnifico	120	Hi-Jack	134
Helianthus	115	Halycon	123

SIXTH RACE—2-year-old maiden fillies; five and one-half furlongs:

Tittanita	114	Argosy	114
Exhilarate	114	Sister Lillie	114
Sobhieha	114	Star Fire	114
Queeny Way	114	Beret	114
Winnie O.	114	Nome	114
Light Breeze	114	Devout	114
Saxon Lady	114	Risk	114
Gloria Maris	114	Griette	114
Blue Damsel	114	Try and Again	114
Mad Finis	114		

SEVENTH RACE — Claiming; 3-year-olds and up; one and one-sixteenth miles:

*Black Feather	102	Bird of Prey	112
*Sir John Alden	102	*Disapproved	107
Extempore	112	Stretcher	112
Dunrock	112	*Honey Grove	107
Miss Henrietta	104	*Bounding Deep	107
Noine	112	*Sun Friar	102
Call Play	112	The Break	107
Voila	104	Houssain	112
Skid	112	*Deedle	100
Chief's Warrior	112		

*Five pounds apprentice allowance claimed. †Seven pounds apprentice allowance claimed.

Weather clear; track fast.

"40 Minutes from Randolph St."
DOG RACES at THORNTON Coursing Club
175th and Halsted Sts. Homewood, Ill.
ILLINOIS CENTRAL RACE SPECIAL
Lv. Randolph St. 7:40; Van Buren 7:42; Roosevelt Rd. 7:44; 53rd 7:51; 63rd 7:54 p. m., connecting special fast buses at Harvey direct to grandstand in time for 1st race. Round trip fares from loop $1; 53rd, 80c; 63rd, 75c plus 30c round trip bus fare. These prices incl. adm. to track. Race special returns immediately after last race.
SAFEWAY BUSES—Lv. Sherman Hotel 6:45 and every few minutes until 8 p. m.; fare round trip $1 incl. adm. to track. Also lv. 63rd and Halsted 7:15 and 7:45.
AUTO ROUTE—From loop out Michigan to 63rd, out State to Vincennes, out Vincennes to Halsted, then south to track.
10 RACES NIGHTLY EXCEPT SUN. RAIN OR SHINE

HYGRO 3-1 CHOICE IN LINCOLN FIELDS HANDICAP TODAY

15 Named Overnight for 2 Year Old Feature.

The Field

THE field for the renewal of the $5,000 added Joliet handicap at Lincoln Fields this afternoon, arranged in the order of post positions, is as follows:

Horse.	Wt.	Jockey.	Odds.
§Burning Blaze	120	H. Scutte	20-1
Oscillation	111	W. Fronk	4-1
Marmion	107	C. Borel	10-1
Blackstrap	109	R. Tilden	15-1
†Marse Robert	110	D. Trivett	5-1
Newgro	109	No boy	30-1
‡Depression	101	W. Garner	8-1
Sharp Thoughts	110	L. McDermott	20-1
‡Cold Check	116	B. Finnerty	8-1
Proviso	110	L. J. Cun'gham	50-1
Liberty Limited	118	P. Dyer	4-1
Hygro	120	R. Jones	3-1
§Zean	110	J. Smith	4-1
†Kakapo	111	E. Pool	6-1
Major Ben	102	E. Neal	15-1

†R. S. Clark entry. ‡J. W. Parrish entry. §Valley Lake stable entry.

BY FRENCH LANE.

Young bloods of the western turf are to add another chapter to the fight for the 2 year old championship as the holiday is celebrated this afternoon at Lincoln Fields.

It comes in the renewal of the $5,000 added Joliet handicap which in the overnight entries attracted a field of 15. And among them are the three famous rivals, Burning Blaze from Chicago, Hygro from Nevada, and Liberty Limited from Texas.

Burning Blaze has the rich Post and Paddock stakes to his credit. Hygro won the Hawthorne Juvenile handicap. Liberty Limited, a slow beginner and the victim of all sorts of bad racing luck, finished third in both the wealthy stakes.

In the Joliet today Hygro rules as the favorite and he carries an equal weight package with Burning Blaze, both being in at 120 pounds. Liberty Limited carries two pounds less and the three stars meet up for the first time with the newest juvenile sensation from Kentucky, the fleet filly Kakapo, which in her only two starts here has smothered her fields.

Hygro 3 to 1 Choice.

It would be a scorching battle from beginning to end with Kakapo and Hygro fighting desperately for the early advantage and the slow beginners, Burning Blaze, Liberty Limited, Cold Check, and Sharp Thoughts picking them up before the struggle is very far along. In the overnight betting Hygro, which mustered the most supporters, was at 3 to 1 and Burning Blaze and Liberty Limited each were quoted at 4 to 1.

Labor day has long been the banner day of each Lincoln Fields season and it is expected a throng of from 30,000 to 40,000 will see the youngsters fight it out in their race, which is at 6 furlongs.

Backing up the stake race is the Toilers purse, which engages nine older sprinters, and the Labor Day Claiming purse at a mile and a sixteenth, which will find eight going into action. It is one of the most attractive programs offered at Lincoln Fields this year.

Title Is Near Decision.

Should Hygro win the Joliet today it won't be long until it is possible to get a fairly good line on whether the best juvenile of the year hails from the east or west this season. Hygro is to travel east before long and in Maryland during the autumn and fall has engagements that will carry him into action against the best youngsters that have raced in the east this year.

Burning Blaze earlier turned back all the best easterners except Top Flight in the Post and Paddock stakes but after receiving cuts about the legs in the Hawthorne Juvenile was rather severely beaten by Hygro.

How Good Is Twenty Grand?

Race fans yesterday who were digesting the result of Twenty Grand's victory in the cup race run at Saratoga on Saturday were trying to compare the great horses that have won the famous old fixture.

They discovered that Reigh Count ran the mile and three-quarters in 1928 six seconds faster than the time Twenty Grand made on Saturday when he beat Sun Beau by eight lengths.

They also discovered that for the last 30 years the Saratoga cup on most occasions has been won by a 3 year old, and that it has brought defeat to older horses almost one year after another except in 1919, 1920, 1921, and 1922, when the brilliant old Exterminator rolled up four cup victories in a row.

Exterminator, like Sun Beau, was racing in the silks of Willis Sharpe Kilmer.

LINCOLN FIELDS
Labor Day Racing—Today
JOLIET HANDICAP
$5,000 Added—6 Furlongs
All the 2-Year-Old Stars Entered
C. & E. I. R. R.
FAST TRAIN SERVICE
(CITY TIME SCHEDULE)
Fifty Minutes to Lincoln Fields
All Steel Cars
First train leaves Dearborn St. Station 9 a. m. First special race train 11:45 a. m. and at frequent intervals thereafter until last special race train at 1:10 p. m. All trains stop at 47th St. and 63d St. going and returning.
Pullman car service on third train. Parlor car on train leaving at 1:10 p. m.
Fare, Round Trip, $1

PRICES OF GRAIN STILL RESTING AT RECORD LOWS

Heavy Rain in Europe May Aid Wheat Market.

BY CHARLES MICHAELS.

All grain markets in North America will be closed today while Liverpool and other foreign markets will be open as usual.

Grain prices continue to hang around the lowest level known, with conditions dissimilar to any other period in the history of grain trading. Wheat prices declined to new low levels last week, although they were only a fraction below those reached on previous declines. As compared with the season's high on September wheat, 76c, with the low of 44¾, reached on Thursday, there was a loss of 31¼c.

Shy at Short Side.

There is little disposition to work on the short side and about all the new business is in the way of buying May for investment, or in spreading operations, buying September and selling December and May, or spreading between Chicago, Minneapolis and Winnipeg. Were the latter cut off there would be very little trading.

There is, however, more constructive feeling in the wheat situation than for any time in months. The whole world situation is slowly changing for the better, it is believed although there are no indications of a pronounced or sustained advance in prices in the near future, or any disposition to advance prices to any extent for the present.

A factor in the foreign situation has been excessive rains in France, England, Germany, Russia, and several of the other countries, where harvesting is on. Field work has been delayed and crops damaged in quantity and quality. So far, however, foreigners have shown no disposition to greatly enlarge their buying of supplies of wheat, but the foreign markets have developed more strength and markets in exporting countries also have hardened.

Exports Enlarged.

Those in close touch with the foreign situation, however, do not believe there will be any rush of buying to anticipate requirements, because of financial conditions. Russia's harvest is believed to be smaller yet its shipments continue heavy and in the last two weeks aggregate nearly 10,000,000 bu. Export sales of Canadian and American wheat, especially the former, have enlarged, with more than 1,000,000 bu sold for export on Saturday.

"So far as the short side of wheat is concerned," said Fred Uhlmann of the Uhlmann Grain company, "we see nothing to be gained at this level of prices. Were this the first of March and May wheat the same price as it is now, about 53c, any short would be scared, assuming the usual crop damage reports, which always come whether they are true or not."

Wheat Cheapest Grain.

Wheat is relatively the cheapest of all grains. It is selling at about ¾c a pound, or ⅝c a pound cheaper than barley, which weighs only 48 lbs to the bushel, while wheat runs 60 lbs. All reports indicate that wheat is being fed more extensively than last year, owing to the low prices. The movement has fallen off in the country, although in the southwest wheat piled up on the ground gradually is being loaded into cars and shipped to terminal markets.

There is less disposition to sell wheat, even in Canada, the movement there being materially less than last year.

Crop Report Due Soon.

The trade will have the government report on Thursday, which is expected to show close to that of the private reports, 115,000,000 bu, or 3,000,000 bu less than last month, and will compare with 251,000,000 bu harvested last year. What statistics continue bearish. Commercial supplies in the United States are 261,000,000 bu, an increase of nearly 8,000,000 from the previous week, and compare with a total of 201,000,000 bu last year. World supplies, as given by Bradstreet last week, were 413,000,000 bu, or practically the same as the previous week and compared with 345,000,000 bu last year.

September wheat declined to a new all-time level on Thursday, 44¼c, and closed at 46½@46¾c. December finished at 49⅞@49⅝; March, 52¼; May, 54@55⅝c, or only 7½c over September, while recently it was much wider. As compared with the previous week, September finished ¼c lower and other deliveries off 1@1¼c. Prices for the week follow:

	September.	December.	May.
Monday	43 - 46¾	49 - 50⅝	54 - 55¼
Tuesday	43⅝ - 46⅝	49⅝ - 50	54⅛ - 55
Wednes.	45¼ - 47	48⅝ - 50¼	53⅛ - 55
Thurs.	44⅛ - 45⅛	48 - 49	52⅝ - 54
Friday	45⅝ - 46¾	49¼ - 49⅝	53⅝ - 54
Satur.	Holiday.	Holiday.	Holiday.
For week	44⅛ - 77	48 - 50⅝	52⅝ - 55⅛
Prev. wk.	46¾ - 48⅝	50 - 52⅜	55¼ - 57⅛
1930	81 - 86⅛	89⅝ - 93⅛	93⅝ - 99⅝
1929	1.31¼-1.36	1.39¾-1.45	1.49¾-1.54⅞
Season	44⅛ - 76	48 - 69	52⅝ - 59⅝
1930-'31	.81 -1.84⅝	86⅝-1.25⅝	94⅛-1.11

Conditions in Steel Trade Are Sluggish

New York, Sept. 6.—(AP)—The steel trade has failed to reflect any indications of seasonal improvement, with conditions described as sluggish. Specifications placed during the week have shown no trend and in some instances slight decreases have been reported.

Recession in production in the automobile industry and the outlook for little or no improvement in pipe and rail buying were partly offset by a fair volume of awards for constructional projects, part of which were for governmental building programs.

Production Rate Steady.

Miscellaneous lines remain quiet, owing partly to the fact that many plants will remain closed until after Labor day. Ingot production remains at about 31 per cent of capacity. With little pressure to sell and no incentive to seek business at concessions, prices held steady. Pig iron production decreased 12 per cent in August, with demand light and prices unchanged.

Buying of copper remained dull at 7⅛ to 7⅜ cents for electrolytic delivered in the Connecticut valley. Custom smelters continue to supply what demand there is, with mine producers still out of the market. Domestic consumers generally held off owing to an expectation of a further increase in refined stocks in August, statistics for which are not yet available. Foreign demand was only moderately active early in the week and tapered off further later.

Tin Prices React.

Continued advances in tin early in the week on the effects of the formation of the international pool were followed by reactions when demand failed to broaden and the trade placed an unfavorable interpretation on the August statistics.

Demand for lead continued to broaden with all consuming lines participating in the buying for September, and, in some instances, October needs. The price holds unchanged.

While buyers of zinc continued to restrict purchases, sellers remained firm in their price ideas in anticipation that demand would broaden owing to small supplies held by consumers. Antimony was dull and unchanged, with consumers limiting inquiries to small lots.

NEW YORK CURB MARKET BLOWS DULL AND WEAK

New York, Sept. 6.—(AP)—The curb market alternated between extreme dullness and a moderate degree of weakness last week. Prices tended to take the downward path, however, even when activity was almost at a standstill, and with the line of least resistance obviously in that direction a more active sag followed the stagnation of the earlier sessions.

Short sellers had their best success with the specialties. High priced issues of that description trade in odd lots and have a thin market at best, so that offerings brought some large declines. Aluminum of America, Parker Rustproof, Singer Manufacturing, Mead, Johnson, and a few others were noticeably soft.

Trading at mid-week was featured by the recipitant slump in national short term securities, "A" stock. Officials of the company which extends short term loans on building construction projects in and near New York City, attributed the break to the bears, asserting the corporation's financial condition was excellent. The stock broke from 20½ to 3¼ and subsequently went a little lower, although it was quiet and steady in the last trading day of the short week.

Oils, with few exceptions were dull. Expectations that the east Texas field would reopen brought slight losses in most issues, although Gulf had a sharp break. With prices on the upgrade, both for crude and gasoline, the industry is anxiously awaiting immediate developments in the southwest.

Utilities had a heavy undertone, perhaps because professionals felt the smaller electric power output this year would have an effect on earnings. The only break of consequence, however, was in North American Light. Its sharp decline was attributed to special liquidation.

Gold Imports So Far This Year About $305,604,000

During the first eight months this year gold imports amounted to approximately $305,604,000, compared with $273,802,000 in the like period last year, a compilation by Continental Insurance company, which handles a considerable volume of insurance on gold consignments, shows. Exports for the period this year were $22,526,000, compared with $90,524,000 during the corresponding eight months of 1930.

The gold statement of the federal reserve bank of New York for the week ended Sept. 2 shows imports of $965,000 from Mexico and $260,000 chiefly from other Latin-American countries. Gold earmarked for foreign account decreased $3,494,000. There were no imports.

BONDS CALLED FOR REDEMPTION

SEPTEMBER.

	Amt. called.	Price.	Redemption date.
Custer Arms Apt. Bldgs., 1st 6s. '33	Entire issue	102¼	Sept. 15
Electric Refrigeration [now Kelvinator corporation], 6 per cent conv. notes, '36	Entire issue	105	Sept. 30
Harlingen, Tex., 5s, '51	Entire issue	100	Sept. 27
Huxton, Colo., Electric Light Revenue 6s, '29	Entire issue	100	Sept. 15
Holly, Colo., Water Works Extension Bonds, '36	Entire issue	100	Sept. 7
Lister Building [The], Boston, Mass., 1st 6s, '32-'36	Entire issue	102¼	Sept. 25
Minidoka County, Idaho, School District No. 14, 6s, '21	Entire issue	100	Sept. 15
No. 112 Madison Avenue [Detroit], 1st 7s, '32-'33	Various		Sept. 15
Southern Securities 1st Real Estate Bonds, S. S. G. F. No. 12, Shively	Entire issue	100¼	Sept. 15
Stavanger [City of] Norway, 6½s, '51	Entire issue	100	Sept. 20

FUTURE MONTHS.

Birmingham Railway, Light and Power gen. ref. 4½s, '54	Entire issue	105	Oct. 1
Bridgeport Hydraulic [The] 1st 5s A, '44	Entire issue	105	Oct. 1
Brush Electric 1st 5s, '53	Entire issue	105	Oct. 1
Buffalo Union Furnace 6s, '47	Entire issue	104	Oct. 1
Chicago Title and Trust 1st mortgage collateral A 5½s, '30	Entire issue	100	Oct. 1
Connecticut [State of] 3½s, '34	Entire issue	100	Oct. 1
Covington and Cincinnati Bridge 1st mortgage 5s, '35	Entire issue	104	Jan. 1
Fort Worth, Tex., improvement bonds	Entire issue	100	Oct. 1-13
Frederick County [Md.] school 4½s, '14	Entire issue	100	Nov. 2
Frederick County [Md.] school 4½s, '10-'12-'13	Entire issue	100	Nov. 2
Garfield County, Colorado, bonds, '42	Entire issue	100	Feb. 1
Garland, Utah, Water Works 5½s, '36	Entire issue	100	Oct. 1
Houston, Tex., ref. 5s, '41	Entire issue	100	Oct. 16
Kennebunk [Town of], Maine, high school bonds, '46	Entire issue	100	Oct. 1
Kokomo, Howard County, Ind., school city 5% per cent bonds	Entire issue	100	Oct. 1
Messinger Public 1st 6½s, '34	Entire issue	103	Nov. 1
North American funding 5% per cent guaranteed certificates of participation incoll., '38	Entire issue	100	Oct. 1
Pennsylvania Power and Light 1st and ref. B 5s, '52	Entire issue	104	Oct. 1

AVERAGE DAILY CLOSING PRICES OF 50 LEADING STOCKS ON THE NEW YORK STOCK EXCHANGE

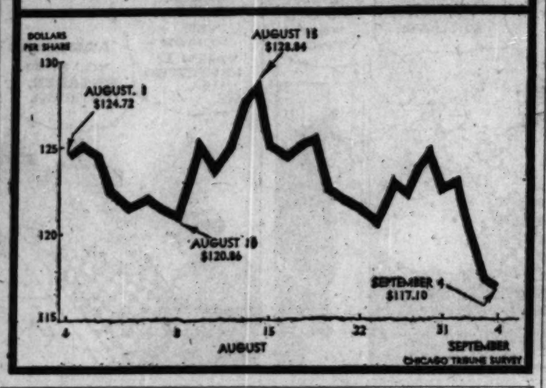

MORE CHEERFUL TONE IS NOTED IN BUSINESS WORLD

School Opening Aids Retail Houses.

New York, Sept. 6.—(AP)—If the autumn stimulus to trade has been tardy, business appears to be taking the attitude of better late than never, and traces of cheer appeared in reports of the last week, at least from certain lighter lines of industry and trade.

The mercantile reports have indicated an appreciable expansion in wholesale trade in each of the last two weeks, and cooler weather and the reopening of schools have helped sales at retail. On the whole, clearance sales of recent weeks seem to have moved most of the remainder of summer merchandise, although at little or no profit in many cases.

The recalling of workers in some volume by the leading maker in the low priced division has been a sign of seasonal stirring in the automotive industry, although it has on the whole been slow in starting work on new models, and production has fallen to extraordinarily low levels. The belated work on new models is in part the result of the agreement to defer their introduction until late in the year.

Cite Steel Outlook.

The steel industry continues to drag along at close to 30 per cent of ingot capacity, and hopes of anything very satisfactory in the form of an autumn upturn are vanishing. An autumn upturn in the steel industry has not always materialized over the last several years, and the weekly steel trade reviews of the last week were rather gloomy.

The few heavy construction projects under way remain a sustaining factor in steel. Railroads are still restricting purchasing, with few exceptions, to absolute essentials, in view of the low state of their revenues. The steel industry, furthermore, is expecting new production in the motor industry to get under way gradually, and is not counting on much immediate business from that quarter.

Are Bright Spots.

Despite the several heavy construction projects under way the volume of building construction remains low. The report of contracts let in the third week of August shows some improvement over the first two weeks, but the daily average for three weeks is well below that of July. Wall street had heard much of plans afoot for liquidating some of the frozen real estate loans with which banks in some sections are burdened, but has evinced little enthusiasm over measures yet proposed.

The textile and shoe industries continue to provide the outstanding bright spots in the business picture. It is recalled that an upturn in textiles in the previous major depression was followed by a turn in the heavier industries, notably steel, in about six months.

Electrical Equipment Orders Pick Up Somewhat

Demand for electrical equipment and apparatus picked up somewhat in most districts in the last week, Electrical World reports. Heavier commitments in power and construction industries made up the bulk of the week's business. Maturing large building projects for the government and private interests are bringing sizeable equipment awards in the eastern district. With some heavy prospective business to be closed for similar account during the next few weeks, the market is developing an encouraging outlook in this line. Central station buying, on the other hand, has been almost at a standstill, in spite of a fair volume of inquiries.

27 Unfavorable Dividend Actions Reported for Week

Unfavorable dividend changes last week numbered 27, against 26 in the preceding week, Standard Statistics company reports. Dividends were passed in 20 instances and reduced in seven. Favorable actions numbered 9, there being 5 extras and 4 initials. Among the more important corporations which passed their dividends during the week were J. I. Case, Lehigh Valley railroad, National Family Stores, Southern Natural Gas company, and Ulen & Co.

Sinclair to Boost Price of Kerosene in Car Lots

New York, Sept. 6.—Effective tomorrow, Sinclair Refining company has advanced the price of kerosene in tank car lots a quarter of a cent a gallon to 5 cents at New York, Philadelphia, Portsmouth, Va., and Charleston, S. C. Standard Oil Company of New Jersey, effective tomorrow, will advance the tank wagon and service station prices of gasoline 1 cent a gallon throughout its entire territory, with the exception of Delaware.

General Railway Signal Calls Special Meeting

General Railway Signal company has called a special meeting of stockholders for Sept. 14 at Rochester, N. Y., to vote on a proposal that 32,500 shares of common stock purchased in the open market and now held in the treasury be retired.

RETAIL MARKET IN CHICAGO DEVELOPS CONSIDERABLE ACTION

The Chicago retail merchandise market came to life during the past week in a manner reminiscent of the late prosperity period, according to trade observers of the Chicago Association of Commerce.

Aided by seasonal demand and bargain offerings extensively advertised in newspapers, sales attained a volume that stood out in marked contrast to the quiet period recently prevailing. Buying of children's clothes and supplies coincident with the opening of school accounted for a large part of the increased activity.

Business was brisk throughout the city. Loop department and specialty stores were particularly busy. Fall garments, including hats, shoes, dresses, coats, and gloves were in demand. The heavier lines, such as blankets, rugs and other household accessories, also received the attention of buyers.

Activity in the wholesale field was less pronounced, although orders from both the city and country were in good volume and approximately equal to the corresponding period of last year.

Settlement of the labor wage scale dispute concerning state highway projects tended to increase the number of inquiries in the cement, gravel and allied materials field. Coal dealers were active as their season of greatest sales got under way.

MAYOR CURLEY TO WELCOME 'AD' MEN TO BOSTON

America's financial advertising leaders will gather in Boston on Sept. 14 to open the convention of the Financial Advertisers association. Having as its theme "The Creative Force in Finance," the entire program of the convention has been planned to meet the needs of the present day. Outstanding leaders of a number of business organizations as well as leaders in the financial advertising field will address the convention during its three day session.

Mayor Curley of Boston will welcome the members on Monday morning and the theme speech of the convention will be delivered by Francis H. Sisson, vice president, Guaranty Trust company of New York. Kenneth M. Goode, writer and advertising critic, will also be on the program the first day, as well as another business leader whose name will be announced later.

John Benson, president American Association of Advertising agencies, will consider the question of "Where Does Advertising Stand Today?" Mr. Benson has long been an aggressive spokesman for the advertising business and his comments will be based on the wide observations he has been able to make in his official position, which brings him in contact with every phase of advertising.

Of interest to every one attending the convention will be the exhibit of the year's advertising by the members of the association. Cedric A. Morris of the Union Guardian Trust company, Detroit, is chairman of the exhibit committee of the convention, which has already completed arrangements for one of the largest exhibits of financial advertising in the history of the organization.

Europe Reported Investing Heavily in U. S. Securities

A steady stream of European money is going into American securities and there will be more as industries prove their stability, according to Ross J. McClelland of the stock exchange firm of Tucker, Anthony & Co., who recently returned from a three months' visit to the chief European financial centers. Mr. McClelland, who is in charge of Tucker, Anthony & Co.'s foreign business, formerly was chief engineer of Electric Bond and Share company.

New York Hide Trading Is Unusually Active

Trading in hides on the New York Hide exchange during the week was described as unusually active, with sales totaling well over 17,000,000 pounds. Prices continued to decline with futures values registering net losses of from 40 to 50 points for the week.

Labor Day Puts Blanket on Wall Street Activity

New York, Sept. 6.—Activity will be at a standstill in the financial district tomorrow because of Labor day. All of the exchanges and the banks will resume activities Tuesday morning.

BUSINESS SESSIONS TODAY.

CONVENTIONS.

Independent Grocers' Alliance.....Sherman
Mountain Sun Practitioners.....Sherman

MEETINGS.

King Fuel.....Great Northern hotel

LUNCHEONS.

Druggists' association.....Bismarck hotel

[Compiled by the convention bureau of the Chicago Association of Commerce, to which please send any additions or corrections.]

EXPECT UPTURN IN U. S. TO HELP REST OF WORLD

Decline in Prices Seen as Break on Business.

[Chicago Tribune Press Service.]

New York, Sept. 6.—In these days of financial perplexity the question often arises to mind, how much of the present discouraged mood arises indirectly from the difficulties of financial Europe and how much from unpleasant events at home.

The recurrent passing of dividends on domestic companies, railway and industrial, the fall in railway bonds, partly because of the poor outlook for earnings but more particularly because of failure of many perfectly sound securities to comply any longer with the exacting "savings bank requirement," are purely domestic influences; but of both it is possible to say that the course of events in these respects was plainly enough foreshadowed months ago. So of the fall in wheat and cotton, except for the earlier vague and unfulfilled hope of heavily reduced harvests, through which the prices might have been sustained, this season's results were foreshadowed.

Situation Abroad.

Doubtless discouragement has been emphasized by the mere sight of these reactionary movements; the succession of unpleasant realities, even if indicated beforehand, makes for mental depression on the part of the general public. But the picture presented in Europe, being of a much more spectacular and startling kind and having, moreover, not been at all foreseen six months ago, is a powerful cumulative influence. The sense of something badly out of gear in the whole world's economic system of the day has a strong effect on sentiment. Newspaper readers who complain that for months there has been nothing but unpleasand financial news in the columns of the daily press are citing a potent cause for the psychology of the day.

Such a period is inevitable after a major financial crash and the misuse of credit which had preceded it; not even the worldwide character of the present depression is new in financial history. Usually, at the low point of despondency, relief has come through recovery in the strongest of the countries which have had to face economic readjustment.

This was apt in older days to be Great Britain; but the part then played by England at such times is assigned by the necessity of present day conditions to the United States. When the long delayed turn for the better comes, the logic of experience indicates that it will come first in this country, and that revival of confidence here will solve a good part of the problems existing elsewhere. The recent course of events in Europe has been of a character to postpone it; yet even of Europe, there is much to say for the fact that we have at any rate now passed from the period of impending trouble into that of remedial measures.

Staple Prices Seen Key.

It is agreed on all hands that the key to the economic situation is the movement of staple prices. The heavy decline of the two past twelve-months has been the primary cause for the prolonged shrinkage of business profits and for the distress of producers and governments which had incurred indebtedness at the previous price levels. As profits of industry decreased, so did public revenues. This has given an unpleasant color to the last week's further declines of agricultural prices and to the further reduction of 2⅝ per cent reckoned up for August in the general average of commodities.

It was noteworthy, however, that the decline as calculated for last month resulted almost wholly from the period's rapid fall in breadstuffs and textile material, the breadstuffs group alone having fallen 9¼ per cent. This called attention to the unevenness with which the downward movement of staple prices has been distributed.

U. S. FINANCING IS CHIEF EVENT IN BOND MARKET

Railway Issues Lose Earlier Gains.

New York, Sept. 6.—(AP)—The most important single event of the last week in the bond market was the offering of $300,000,000 of 3 per cent twenty years treasury bonds of the federal government.

The interest rate on the issue is slightly below the yield rates on similar outstanding government obligations at the time the new issue was offered. However, substantial subscriptions from banks were received, as expected. The banks are allowed to pay for the bonds in "book credit." That is, they credit the government with deposits of the amount of the subscriptions. The banks pay one-half of 1 per cent interest on these deposits and receive the difference between that and the interest on the bonds as their profit. This 2½ per cent difference is considerably higher than the open market rates for prime loans, which are not at all plentiful.

Protective Feature.

On the other hand the banks are protected to some extent against restricted distribution of the bonds and a possible declining market by the privilige extended to foreign government debtors of offering liberty and treasury bonds at par value in settlement of their debt payments. As son as these issues drop below par the foreign governments would be likely to buy them for presentation under the debt settlement agreements at par.

Incidentally because of the book credit to the government, bankers do not expect any unusual developments in the money market as a result of the treasury financing, although there may be some reflection of the quarterly income tax payments due on Sept. 15.

Bond Market Declines.

As a whole the bond market declined irregularly, railroad obligations as a result of weakness on the last two days of the week lost all or most of their gains of the earlier part of the week although still considerably above the final levels of two weeks ago. Recent reports of seasonal increases in carloadings, which were much smaller than normally, probably helped to check the advance in the rails which had been so conspicuous on the six consecutive days ending last Tuesday.

Public utility and industrial loans declined irregularly also but the movement in them was less uniform than in the rails and therefore less noticeable.

FRENCH BANKERS SEE AGRICULTURE AS KEY TO CRISIS

[Copyright: 1931: By the New York Times.]

PARIS, Sept. 6.—French bankers profess themselves unable to make definite predictions regarding the duration of the world crisis. They consider the present crisis to be chiefly due to agricultural overproduction and believe, therefore, that no durable recovery can be expected until reduction in the quantity of wheat and cotton produced becomes a certainty. This matter, however, will hardly be determined before the spring. Bankers also believe that business will recover very slowly by reason of the serious losses incurred in the present crisis.

While the American situation here is judged without either optimism or pessimism, French banking circles still believe that the signal for recovery will be given by the United States.

Output of Lumber Trails Demand for Third Week

For the third successive week lumber production trailed new business received by the mills during the week ended Aug. 29, reports from 840 leading hardwood and softwood mills to the National Lumber Manufacturers association show. These mills reported orders 6 per cent in excess of their combined cut of 196,436,000 feet. Their shipments were 12 per cent above this figure. A week earlier 832 mills reported orders 13 per cent above and shipments 12 per cent above a cut of 191,296,000 feet.

OFFICIAL WEATHER FORECAST

The official forecast for today and tomorrow and yesterday's table of records follow:

Wisconsin—Increasing cloudiness and somewhat warmer Monday; probably showers Tuesday.

Illinois and Indiana—Fair, somewhat warmer near Lake Michigan Monday; Tuesday mostly cloudy and rather warm, followed by showers.

Lower Michigan—Fair and slightly warmer Monday; Tuesday unsettled and warmer, followed by showers.

Upper Michigan—Increasing cloudiness and slightly warmer Monday, followed by showers at night or on Tuesday.

Ohio—Fair with moderate temperatures Monday; Tuesday fair and warmer.

Iowa—Partly cloudy and rather warm, local showers in west portion Monday; Tuesday probably showers, followed by cooler in west and central portions.

Minnesota—Cloudy and warm, possibly scattered showers Monday; Tuesday showers and cooler.

Missouri—Generally fair and continued warm Monday; scattered showers Tuesday.

Place of observation. State of weather. Sept. 6, 1931, 8 p. m. Central time.	Direction of wind.	Temp. 8 p. m.	Highest today.	Lowest last night.	Precipitation last 24 hours.
East central states—					
Alpena, clear	N.W.	60	70	54	...
Chairo, cloudy	S.	84	92	68	...
Chicago, clear	N.E.	67	70	67	...
Cincinnati, clear	N.	74	86	68	...
Cleveland, clear	N.	68	80	64	...
Detroit, clear	N.E.	68	80	60	...
Escanaba, clear	N.	64	70	56	...
Evansville, clear	N.	76	90	68	...
Fort Wayne, clear	N.	70	78	64	...
Grand Haven, clear	N.	66	74	54	...
Grand Rapids, cloudy	N.	66	78	54	...
Green Bay, clear	S.E.	66	76	54	...
Indianapolis, clear	N.E.	78	84	68	...
Mackinac Island, clear	W.	60	70	46	...
Madison, clear	N.W.	74	80	62	...
Marquette, clear	S.	60	66	56	...
Memphis, clear	S.	88	94	72	...
Milwaukee, clear	W.	66	72	52	...
Nashville, clear	N.	78	94	64	...
Peoria, clear	S.	74	90	68	...
Sault Ste. Marie, clear	S.W.	58	62	54	...
Springfield, Ill., cloudy	E.	82	90	70	...
West central states—					
Bismarck, clear	S.	86	90	64	.02
Charles City, clear	S.E.	78	88	56	...
Concordia, clear	S.	94	104	72	...
Davenport, clear	S.	80	84	66	...
Des Moines, clear	S.	84	90	68	...
Devils Lake, cloudy	N.E.	64	74	54	...
Dodge City, clear	W.	94	100	72	...
Dubuque, clear	S.E.	78	82	62	...
Duluth, clear	N.E.	64	74	56	...
Haron, clear	S.E.	94	98	68	...
Kansas City, clear	S.	88	98	74	.16
Keokuk, clear	S.E.	82	88	74	...
Little Rock, clear	S.	88	94	72	...
Moorhead, cloudy	E.	84	88	56	...
North Platte, cloudy	S.	96	102	62	...
Oklahoma City, clear	S.E.	94	100	72	...
Omaha, clear	S.	94	102	72	...
Rapid City, clear	W.	94	98	64	...
Sioux City, cloudy	S.E.	86	94	66	...
St. Louis, clear	S.	86	96	72	...
Minneapolis, clear	S.E.	80	88	58	...
Springfield, Mo., clear	S.	94	102	74	...
Wichita, clear	S.	96	102	74	...
Williston, clear	S.E.	94	98	66	...
Eastern states—					
Albany, clear	W.	66	78	68	.02
Atlanta, clear	N.E.	86	94	70	...
Boston, clear	N.W.	78	82	60	...
Buffalo, clear	N.	68	80	60	...
Canton, cloudy	S.	80	86	72	...
New York, clear	N.	72	84	70	...
Oswego, clear	N.W.	66	78	62	...
Philadelphia, clear	N.W.	70	82	72	...
Pittsburgh, clear	W.	70	78	68	...
Raleigh, clear	S.W.	82	92	68	...
Washington, cloudy	N.W.	72	88	68	.08
Southern states—					
Abilene, clear	S.	92	100	72	...
Amarillo, cloudy	S.E.	86	96	70	...
Birmingham, clear	S.	86	98	72	...
Brownsville, clear	S.	84	92	74	...
El Paso, clear	W.	90	94	72	...
Fort Worth, clear	S.	94	98	74	...
Galveston, clear	S.E.	80	88	80	...
Jacksonville, clear	S.	80	90	70	...
Miami, rain	S.E.	74	78	70	7.10
Mobile, clear	S.W.	84	94	70	.50
New Orleans, clear	S.	86	90	72	...
San Antonio, clear	S.W.	94	98	72	...
Shreveport, clear	S.	88	96	72	...
Tampa, rain	S.	74	88	70	.50
Vicksburg, cloudy	S.W.	88	92	74	...
Mountain states—					
Boise, cloudy	S.W.	90	92	72	...
Cheyenne, cloudy	S.	86	96	66	.02
Denver, cloudy	N.E.	88	90	62	...
Havre, cloudy	S.E.	90	96	58	...
Helena, cloudy	S.	88	92	58	...
Lander, cloudy	S.W.	82	86	52	...
Miles City, clear	W.	96	98	70	...
Phoenix, clear	W.	104	106	86	...
Pueblo, cloudy	S.W.	84	96	66	...
Salt Lake City, cloudy	W.	80	88	68	...
Santa Fe, rain	N.W.	74	82	60	...
Yellowstone Pk., clear	S.W.	74	76	50	.01
Pacific states—					
Fresno, clear	W.	92	94	68	...
Los Angeles, clear	S.W.	80	90	72	...
Portland, Ore., cloudy	W.	80	64	50	.46
Red Bluff, clear	N.W.	76	92	56	...
San Francisco, clear	W.	66	70	58	...
Seattle, Wash., clear	S.W.	58	60	52	1.14
Spokane, rain	S.	74	80	54	.06
Walla Walla, rain	S.E.	56	74	64	.04

Unofficial German Trade Prior to Boerse Reopening

[Chicago Tribune Press Service.]

BERLIN, Sept. 5.—There were many inquiries from abroad, when prices broke heavily at the opening of the Berlin Stock exchange on Thursday, to to whether there had been anything like an unofficial market during the seven weeks' closing of the boerse, through which the change in prices which occurred at the reopening might have been foreshadowed. The fact is that, while the boerse was closed, unofficial trading was permitted and was conducted on a considerable scale.

The quoting of the unofficial prices in the newspapers was forbidden, but the banks say that Thursday's reduced official quotations on the boerse roughly corresponded to the unofficial prices made on the irregular outside market shortly before the boerse reopened.

New Jersey Will Offer $20,000,000 Road Bonds

Offering by the state of New Jersey of $20,000,000 3¾ per cent highway bonds on Thursday accounts for about two-thirds of the $33,531,929 in new financing scheduled by 65 states and municipalities this week, the Bond Buyer reports. The weekly average of new offerings for the year to date is $37,156,517. Kansas City, Mo., is offering $1,304,000 4 per cent airport and auditorium bonds on Tuesday, and Buffalo, N. Y., is offering $2,210,000 general improvement obligations on Tuesday.

TO THE HOLDERS OF FIRST MORTGAGE FIFTEEN-YEAR 6% SINKING FUND GOLD BONDS (SERIES A) OF CUYAMEL FRUIT COMPANY AND CORTES DEVELOPMENT COMPANY:

Notice is hereby given that there have been selected for redemption on October 1, 1931, the First Mortgage Fifteen-Year 6% Sinking Fund Gold Bonds (Series A) of Cuyamel Fruit Company and Cortes Development Company, bearing the following numbers, viz.:

$1,000 Denomination with prefix M
90-153-572-1257-1382-1461-1580-1750-2314-2528-2549-3245-3410-3739-3763-3764-3927-4128-4549.

$500 Denomination with prefix D
43

$100 Denomination with prefix C
8-50-119-283-313.

Said bonds of Series A will be redeemed on said date at the office below mentioned of the undersigned Trustee under the mortgage securing said bonds at the principal amount thereof and accrued interest, plus a premium of four and one-half per cent (4½%) of such principal amount. Such bonds, together with all unmatured coupons appertaining thereto, are hereby required to be presented on said date for payment and redemption at the office of the undersigned Trustee in the City of New Orleans, State of Louisiana. Interest on such bonds will cease on October 1, 1931.

HIBERNIA BANK & TRUST COMPANY, TRUSTEE.

WE INVITE

inquiry regarding facilities, service, rates and securities of the Associated Gas and Electric System, a major utility serving 1 in 27 electric customers in the United States and its possessions.

Associated Gas and Electric Company

61 Broadway, New York City

THE PURE OIL COMPANY

70th Consecutive Preferred Dividend

The regular quarterly dividend of 1¾% has been declared on the 5¼% Preferred Stock, 1½% on the 6% Preferred Stock, and 2% on the 8% Preferred Stock of THE PURE OIL COMPANY, payable in cash on October 1, 1931, to shareholders of record at the close of business, September 10, 1931.

RAWLEIGH WARNER
Vice-President and Treasurer
Chicago, August 28, 1931

The Tribune Investors' Guide

Monday, September 7, 1931.

[Copyright: 1931: By The Chicago Tribune.]

By-Products Coke.

I own a $1,000 bond of By-Products Coke company and have been advised to exchange it for a different one. Please give me your opinion on this bond.—Mrs. M. L. S.

Interlake Iron corporation, formerly By-Products Coke corporation, is one of the largest producers of merchant pig iron and commercial coke. It sells its surplus gas to utility and municipal plants. By-products include coal tar and ammonia.

In 1930 sales were $22,600,173, against $18,725,844 for 1929. Increase in sales of about 21 per cent was partially due to properties acquired in 1930.

Unfavorable trade conditions and lower prices for its products were responsible for a smaller margin of profit. This and an increase in fixed charges resulted in fixed charges being earned 4.69 times in 1930, against 6.70 times in 1929. They were earned 4.74 times in 1928 and 4.67 times in 1927.

For the first quarter of 1931 sales were about $4,500,000, against $8,700,000 for the first quarter of 1930. Interest was earned 1.40 times, against 6.12 times for the 1930 period.

For the second quarter of 1931 loss, after all charges, was $264,762, against $532,632 for the second quarter of 1930.

By-Products Coke corporation first 5½s, series A, due Nov. 1, 1945, to the amount of $6,187,000, are secured equally with $5,000,000 Interlake Iron corporation 5s, due 1951, by a first mortgage on all property owned.

On Dec. 31, 1930, working capital was $12,638,211, against $8,091,011 the year before.

The bonds are regarded as a business man's investment.

North Continent Utilities.

Kindly advise me your opinion regarding North Continent Utilities 5⅛ per cent bonds, due 1948. Are they a sound investment?—Miss B. G.

North Continent Utilities corporation supplies electricity, gas, and ice to 96 cities and towns in 7 states. It serves both industrial and domestic consumers. Sales of gas and electricity have increased every year since 1926. Sales of ice in 1930 were less than in 1929.

Operating revenues for 1930 were $4,085,432, against $3,342,306 for 1929.

Fixed charges and subsidiary dividends were earned 1.55 times in 1930, against 1.45 times in 1929.

Funded debt on Dec. 31, 1930, consisted principally of $3,939,000 of first collateral lien and refunding 5½s, series A, due 1948. Subsidiaries' funded debt was $5,580,000.

The 5½s, due 1948, are a direct obligation of the company and are secured by pledge of all indebtedness and most of the capital stock of controlled companies. They are somewhat speculative.

Want Ad INDEX

Want Ad Offices

1 South Dearborn St. . 1101 East 63d St.
Tribune Square . 4112 West Madison St.

ADTAKER — SUPERIOR 0100

The more you tell, the quicker you sell

HAROLD TEEN—CONVALESCING

SITUATIONS WANTED—MALE.

Accountants and Auditors.

ACCT.-BKPR.—COMPLETE CHARGE FULL set of books; age 35. Kildare 5137.

ACCT.-BKPR.—PART TIME; LGE., SM. ... Walt. Sac. 0429.

Executives and Managers.

COMBUSTION ENGINEER.
Well versed in stokers and pwr. plt. equip. sales cor. follow-up and prom. man. ... assist salesmen. Insures orders. Reas. ... Address F S 29, Tribune.

Salesmen, Solicitors, Etc.

TRAVELING REP. FOR HIGH CL. CON... ex. refs. 450 W. Chicago-av., Hinsdale.

Professions and Trades.

BAKER—YG. GERMAN MAN, 28; SOME exp.; wishes to lrn. bus. Sml. sal. Div.7005.

FURRIER—1ST CLASS CUTTER, DESIGNER; capable taking charge; best reputation; references; wishes position with reliable ... Address E 478, Tribune.

ORTHOPEDIC SPECIALIST.
Designer and maker. Scientifically correct, ... supporters. Open for engagement. Address F 164, Tribune.

PAINT. PAPER. CALCIMINE—I DO NEAT work; very reas. Phone Bittersweet 8261.

SWEDISH MASSAGE—TURK. BATH: EXP. Phone for appointment, Normal 3983.

Clubs, Hotels, and Restaurants.

BLUE BELL PORTER-HSEMAN.—EXP.; A1 refs. Phone Wentworth 8054.

Farm and Garden Help.

GARDENER OR CARETAKER—10 YR. EXP. ... Address E 413, Tribune.

House Servants.

CHAUF-MECH.—BUTLER, PLAIN COOK. ... Filipino. A1 refs. Address F 211.

HOUSEMAN—WH.; WK. FROM 5 P. M. WK.-days, all day Sun. Address E 471, Tribune.

Chauffeurs.

CHAUFFEUR—PRIVATE, SWEDISH, MARR., no children, 38 yrs. old, 7 yrs. in last place, the very best of references; also ... around house. Kenwood 4557.

CHAUFFEUR—WHITE, 10 YRS. EXP. HIGH grade cars; ex. refs. Ph. Bittersweet 5283.

CHAUFFEUR—WHITE, 24, COLL. GRAD.; steady wk.; exp.; refs. Edmunds. Euc. 7357

Janitors and Porters.

JANITOR — UNION, SKANDINAVIAN, 35 yrs. old, married; 10 yrs. exp.; understand boilers, plumbing, elec. lights and elevators. ... call Well. 7798.

Miscellaneous.

MAN—35, WITH CAR, INSIDE OR OUT; reliable, loyal. Haymarket 2952.

SITUATIONS WANTED—FEMALE.

Bookkeepers and Clerks.

BOOKKEEPER—STENOGRAPHER, EXPER. Full charge. Columbus 5475.

BKPR.-STENO.—ALL OFF. DET. EXP.—NOTARY PUBLIC. KEDZIE 5376.

Domestics and Cooks.

COOK — BAKE, SERVE, GEN. HSWK.; laundry, iron, care children; neat col.; exp.; good worker. Calumet 4217.

COOK — COL. GOOD LAUNDRESS; $7-$9; city ref. Oakland 2211.

GIRL — WHITE, GENERAL HOUSEWORK. Thoroughly experienced. Good references. Vincennes 10312 after 9 a. m.

HOUSEMAID, SEAMSTRESS — MID. AGED, slightly deaf. Kenwood 8503.

MAID—ALL ROUND, RELI.; REFS.; EXP.; ... like children. Norm. 2588.

MAID—OR GENERAL HOUSEWORK; COLored; good refs. Richardson. Ken. 5314.

WOMAN—MID. AGED, PL. COOK, LIKES children. $5-7 wk. Address F 206, Tribune.

Nurses and Governesses.

GRAD. NURSE—TAKE CHRONIC NERV. PAtient. $10 wk. Canal 0767. Doctor's refs.

PRAC. NURSE—EXP.; HOSP. TRAINING; ... position caring for invalid or old people; 4½ yrs. in one place; willing to assist housework; good reference; mod. wages. Mrs M. P. 4165 Elston-av., 1st floor, rear.

Stenographers, Typists, Etc.

SECY.-STENOGRAPHER—EXP., DESIRES A permanent location. Wentworth 8289.

STENO. — CAP. ALL GENL. OFF. WK.; some exp.; refs. Boul. 9495.

Miscellaneous.

RECEPTIONIST—INTELL. 30; PLEASANT voice, switchbd., typing. Bitt. 3878. Apt. 1.

WOMAN—DES. HALF DAY WORK IN home; can hskpg., cook; ladies' chil. sew. ... S. Side. Address E 575, Tribune.

WANTED—MALE HELP.

Stores and Offices.

ELLIOTT FISHER BILLER.

YOUNG MAN—20-25 EXPD. TO WRITE ORders; northwest side modern office; unless competent do not apply. Address Y X 552.

MAN—FOR SHIRT AND UNDERWEAR ... experience not req. Apply Tuesday, ... Rm. 1741, 330 S. Dearborn.

Executives and Managers.

AN EXECUTIVE SALESMAN
To sell automatic oil heating and oil on an advanced merchandising plan. Five years service. Lowest payment plan. Three years to pay. No interest. No carrying charge. Extensive newspaper and direct mail campaign. Apply after 1 p. m. Tues. Sales Manager, Consolidated Fuel Oil Utilities, 134 N. La Salle.

Certified Public Accountant.
Must understand how to prepare papers for securities commissions; temporary; write fully. Address Y X 551, Tribune.

OFFICE MANAGER—OLD FIRM; PERMAnent, reliable, responsible, over 30; full charge; low wages to start. Write fully. Address Y M 447, Tribune.

MGR. AND COLLECTOR—TO TAKE CARE of several bldgs. in colored dist. One who has had actual exp. in this work. State fully salary. Address E 407, Tribune.

Professions and Trades.

COMBINATION MAN—TO WRITE ADDS, dress windows, make feature signs, with ability to assist in promotion, popular priced department store near Chicago. State age, past experience, salary desired. Address O L ..., Tribune.

FURNITURE FINISHER.
Middle aged man of good personality and thoroughly experienced in contacting retail trade of their homes with a thorough knowledge of cabinet and upholstery repair work. Must have car; no others need apply. References required. Call in person Tuesday between 9 and 12. 2614 W. North-av.

INDUSTRIAL ENGINEER BY PROFESSIONal consulting firm. Important qualifications are amount experience in industry with major management problems, education, appearance, reasonableness of requirements, willingness change residence as necessary. Address O L 440, Tribune.

PAINTERS—GET JOB LEADS; SHR. PROFits; compl. shop. Address F 137, Tribune.

PHOTO ENGRAVERS, COLOR ETCHERS; open shop; permanent out of town employment; first class man reply immediately giving details, address, telephone number, etc. Address F S 33, Tribune.

PRESSMAN—FIRST CLASS 2 COLOR OFFset, exp. in half tone color work. Give name of present and past employers, wages expected etc. Address Y X 547, Tribune.

Janitors and Porters.

PORTER
For night work in Michigan-av. women's wear store. Must furnish good references. State age, past employment, and all particulars. Address Y L 138, Tribune.

Salesmen, Solicitors, Etc.

A-1 MEN WANTED.
If you have a car we can show you an easy way to earn $15 to $20 daily selling Genuine Pennsylvania Oil at attractive prices to a ready market; no experience necessary; excellent opportunity to build your own business; no drifters wanted; only high class go-getters apply.
ADDRESS Y X 546, TRIBUNE.

AA SALESMEN.
We have an unusual opportunity open for experienced collection agency service representative and salesmen for Chicago territory. Well known, established agency. No drawing account but proposition finances itself. Phone Harr. 8455 for appointment.

A MAN
Mechanically inclined. Must be neat, honest, and willing to work hard for promotion. ... 10-11 a. m. Room 1502 Chicago Motor Club Building, 66 E. South Water-st.

AGENTS, SALESPEOPLE—MEN, WOMEN make up to $15 and more daily; sell the new sensational three-way Christmas greeting card; combine a beautiful Christmas card, interchangeable photo frame and calendar all in one; useful indefinitely after Christmas; never before on market; salespeople now cleaning up. Write, phone or call for information. Midwest Service Co., 2400 Marshfield-av. Lincoln 6210.

FOUR SALESMEN
To introduce a product of merit; selling for $10. Only those who are well educated and well groomed need apply. Expenses and commissions.
APPLY 1540 STRAUS BLDG.

HIGH CLASS ITALIAN
Salesmen wanted; must be over 25, with good ref. and able to speak English and Italian. Salary and comm. to those who qualify. Apply after 10 a. m. Tuesday. Room 510 at 69 W. Washington-st. Ask for A. CARSELLO.

MAN—HERE IS A REAL MONEY MAKER; best Christmas card seller; 21 gorgeous designs for 65c; sells as fast as you can show them. Rm. 214, 711 S. Dearborn.

MAN—INTELLIGENT, WITH KNOWLEDGE of accounting; can earn upwards of $250 ... L. J. Robinson, 134 N. La Salle, R. 808.

MEN OR WOMEN—TO SELL CALIFORNIA wine brick; fastest seller in country. Call at 2227 W. Division-st.

SALESMEN—(2), MARRIED, GENTILE, over 25 yrs., living South or West; leads, expenses and comm. 20 E. Jackson, R. 906.

SALESMEN—MAKE $50-$100 WEEK; HIGH class, natl. adv. product; real co-operation and promotion. 4533 Broadway.

SALESMEN—SELL ELECTRICAL SUPPLIES to Hardware firms. State experience, salary, car, etc. Address L H 572, Tribune.

SALESMEN—WITH CAR, TO SELL ATtractive novelty jewelry; out of town terr.; liberal commiss. 17 N. Wabash, 3d floor.

WANTED—MALE HELP.

Salesmen, Solicitors, Etc.

SALESMEN.
Capitalize on our new merchandising plan. Join an organization that is really doing things in a big way. We have a real deal for men of character and ability. Must be 25 to 45 years of age.
KRENN & DATO, INC.
936 N. MICHIGAN-AV.

SALESMEN WANTED.
It is not hard times with Silvers Manufacturing Company's salesmen. We have several articles that are going fast. Write us for full particulars.
SILVERS MANUFACTURING COMPANY, Waterloo, Iowa.

SALESMEN—EARN EXTRA MONEY; TAKE orders for XMAS CARDS; also sell our BEAUTIFUL BOX ASSORTMENTS. Process Corp., 209 S. State. Rm. 1702.

SALESMEN—WITH CHAIN STORE FOLlowing only, for line of ladies' silk and cotton underwear and pajamas. Address L S 400, Tribune.

SALESMAN—WITH MILL SALES EXPERIence in sale Wrought Steel Pipe to merchant and oil country trade. Give full details and phone. Address E 196, Tribune.

SALESMAN — EXPERIENCED, TO SELL on commission 10c, 20c, 25c pearl line. References required. Renfel Co., 45 Richmond-st., Providence, R. I.

SALESMEN WANTED—IN ILL. TERR. outside of Chgo., to represent a Chicago trust co. Address Y Y 119, Tribune.

SALESMEN—OF PROVEN ABILITY, MAKing less than $10,000 see us today. Harmon Nat. Realty Trust, R. 207, 140 S. Dearborn

SALESMEN—MAKE MORE MONEY WITH our Penny-a-Day Policies. Commission $1.65. Bankers' Casualty, 192 N. Clark.

THE NEW YORK LIFE
offers an opportunity to earnest, ambitious men; experience not necessary. We will train you. Arthur Peterson, 607, 105 W. Madison.

VINE BRICKS
SALESMEN.
TERRITORIES NOW OPEN.
IMMEDIATE DELIVERY AVAILABLE.
VINE BRICK CO.,
2122 LINCOLN-AV.

WANT BOND SALESMEN.
Men or women who have sold bonds. You will be greatly interested in what we have to say because we are in a position to render a valuable service to your clients, people you have sold, right now when they need it. You will be agreeably surprised at this proposition when its details are unfolded to you. It is the only proposition in Chicago that is going over big. You will be well paid. Come in and investigate. Dan J. McAllister, 5th Floor, 75 E. Wacker-dr.

WE WANT 5 A1 MEN
for season just opening; direct to merchant sales, on time plan. It will pay you to see us first. Chicago Electric Clock Corp., 3134 W. Roosevelt-rd.

Agents.

MEN—2, WITH CARS, SELL MOTOR OIL. Full or part time. 2944 W. Chicago-av.

Miscellaneous.

MEN
$197.50 AND $184.25.
Would you accept these for your last week's work?
These were just two checks drawn by two of our men who had no previous sales experience. One a former mechanic, the other a bookkeeper. We have a few men making this kind of money and more, and a lot of men making $40, $50, $60, and $70 a week. O, yes, we have failures, too; but a man who has a good appearance and is a willing worker, that will follow instructions, can't fail to make a fine living in this business.
You put up no money. We give you very thorough instructions on how to do the job.
A man must be able to carry himself for one week, while he is getting started. These are permanent jobs, and only good men with permanent addresses will be considered.
Come in and see our wonderful product and hear our plan. If you are satisfied, and we are also, after our talk, we will make arrangements to start you in at once.
Call Tuesday and ask for Mr. Smith, 75 E. Wacker-dr., 10th Floor.
Mr. Averill, 1140 W. Lake-st., Oak Park, Room 202.

CONSTRUCTION CO.
has opening for well dressed, good appearing man in its field department. Ability to deal with people an essential qualification; construction experience not required. Apply TUESDAY between 10 a. m. and 3 p. m. E. B. HARRIS CO., Room 1260, 38 S. Dearborn-st.

OLD ESTABLISHED CONCERN HAS OPENing for 2 A1 experienced specialty salesmen; married men, between 25-33, with car preferred; salary while training; salary, car allowance and commission when in field. See Mr. Clayton, Tuesday, between 9 and 12 noon. 7821 S. Halsted-st.

BANK POLICEMAN—FOR SOUTH SIDE bank. Steady, reliable man, not over 40. One who speaks Polish or Lithuanian preferred. Give full details as to previous employment. Address Y H 133, Tribune.

A STEADY JOB.
4 neat appearing men, represent the Fuller Brush Co. Apply Tuesday, 2 to 5. Room 201, 512 N. Halsted-st.

YOUNG MAN—GOOD PERSONALITY FOR standard R. K. O. act with European bookings; must have car. Ph. A. C. Bailey, Hotel Atlantic, for appointment.

CHAIN AND DEPT. STORE HELP. 5 S. WABASH. TUESDAY ONLY. SUITE 1418. 10:30 OR 1:30 ONLY.

MEN — 2, TO START WORK TUESDAY morn., about $28.50 wk. Applicants apply Mon., 9 to 12 a. m., 36 S. State, Rm. 716

VACUUM CLEANER MAN—A real financial opportunity to right man. Address Y M 63, Tribune.

MEN—2, WHO WANT MORE THAN A JOB. Permanent work with a real future. Call Tuesday, 1 to 5. 201 N. Wells, Rm. 738.

COLORED MEN—10 NEEDED. CALL TUES. for job. 5249 Cottage Grove.

Help Wanted with Investment.

MAN—BUY CHEVROLET TRUCK WITH 3 yr. hauling contract. 4125 Emerald-av.

MAN—WITH $1,250 TO BUY TRUCK FOR long contract. 1132 W. Harrison-st.

Employment Agencies.

EMPLOYMENT SERVICE FOR PROFESSIONAL ENGINEERS. AM. ASSN. OF ENGINEERS, 8 S. MICH.

STENO. — AGE 25-27. PROT. $125; NO registration fee. American Railway Bureau, 11 S. La Salle, Rm. 1107.

REDFIELD PERSONNEL SERVICE—HIGH GRADE OFFICE POSITIONS. SUITE 1808. 5 S. WABASH-AV.

CLOSED ALL DAY. MANY GOOD GARAGE JOBS OPEN TUESDAY MORNING. CHI. GAR. OWNERS' 309 S. LA SALLE, R. 101.

SALES EXECUTIVES—NATIONAL AUTOmotive organization; salaries $8-$10,000. O'Shea Employment System, 64 E. Jackson.

SOUTH SIDE CONSOLIDATED—HOTEL CLERK, single, 30-35. R.&B. Open 2d Floor. 1105 E. 63d-st.

SALESMAN, PRINTING INK EXP. $200 UP. BUSINESS MEN'S CLEARING HOUSE, 209 S. STATE-ST., 7TH FLOOR.

Employment Service.

$3,000 to $20,000 Men.
A confidential and individual employment service available only to thoroughly qualified men of superior type.
Write for details or phone for appointment.
THE NATIONAL BUSINESS BOURSE. ESTABLISHED 1915.
20 W. Jackson-blvd. Phone Harrison 2915.

TRADE SCHOOLS.

LEARN IN A FEW MONTHS
to make crowns, plates and bridges for dentists; day or night; big future. Call or write for free Book 52. McCarrie School of Mechanical Dentistry, 1338 S. Michigan-av.

Learn Tool & Die Making,
Automatic screw machs., Machinist. Actual work. We help place you. Free catalog "A." Allied Screw Mach. Co., Inc., 524 W. Monroe.

LEARN AUTO TRADE OR WELDING—BY ACTUAL SHOP WORK. Free employment help while learning. Federal Eng., 2040 Washington. Day, eves.

LEARN SCIENTIFIC SWEDISH MASSAGE. 6 wks. course. Day or eve. classes. National Coll., 20 N. Ashland-blvd. Sec. 6940.

LEARN RADIO TELEVISION, SOUND PICtures, under DR. LEE DE FOREST'S training. Address L P 332, Tribune.

RADIO-TELEVISION INST TRAINS YOU while working for better paid jobs. Tuition, $5 mo. Room 1019, 20 W. Wacker-dr.

TRADE SCHOOLS.

MOLER
GIVES POSITIONS IN
BARBERING
to his graduates, because he has thousands conducting their own shops who always send to the parent school for help. They want those that have that new and more professional degree — an exclusive unit of Moler's.
AND DON'T FORGET
at Moler's you can still earn a large part of your tuition fee while learning. Open every day and every evening. Call, write or phone.
MOLER SYSTEM,
59 E. MONROE-ST. CENTRAL 6393. CHICAGO, ILL.

WATCHMAKING
ENGRAVING, JEWELRY REP.
Offers clean, big pay employment. Our graduates now making up to $60 a week. Easy to learn by our modern profit sharing plan. ALL INDIVIDUAL INSTRUCTION. Get FREE BOOK "101 Opportunities."
CHICAGO SCHOOL OF WATCHMAKING,
THE SCHOOL OF QUALITY.
155 N. Clark-st., corner of Randolph.

Elec. Refrigeration
is the best paying trade today. Service men earn $50 to $75 a week. A real demand for trained men. Jobs open everywhere. A short practical shop training in our modern school fully equipped with electric refrigeration. Course covers the repairs, installation and field service on all makes of electric refrigeration. $60 reduction for Sept. enrollments E Z terms. Classes open day and evening. STERLE INSTITUTE, 118 W. OHIO.

Good Jobs in Electricity.
Radio and Television
Learn by actual shop work. Day or eves. Easy terms. Free employment serv. Call any day or any Monday, Wednesday, or Friday eve. or phone or write for free catalog.
Coyne Electrical School,
512 S. Paulina-st. Phone West 3121.

Greer Shop Training
7 floors of shops. Courses $10 up. AUTOS—All branches; 30 makes of cars. WELDING—Gas and Elec. 1931 equipment. AVIATION—Ground mechanics and flying. ELEC.—Refrigeration servicing, installation. Radio—Television—Electricity. 2020 S. Wabash-av. Calumet 4600.

WANTED—FEMALE HELP.

Stores and Offices.

BOOKKEEPER—EXPERIENCED, BY REAL estate mortgage house; excellent opportunity; state age, experience, references and salary. Address X A 386, Tribune.

DRESS SALESWOMEN
FOR SALLY FROCKS SHOPS.
Regulars and extras. Recent dress selling experience required. Apply 5th floor, 233 S. State-st.

DRESS SALESLADIES.
Experienced for steady and part time work. Rainbow Apparel Shop, 58 W. Adams-st.

ELLIOTT FISHER BILLER.
Expd. writing customers' orders. Northwest side. Modern office. Unless competent do not apply. $20 per week. Address Y Y 447, Tribune.

SALESLADY—EXPERIENCED FOR DRESS shop. West side. $15 per week. Address X O 475, Tribune.

SWITCHBOARD OPERATOR AND BILLING clerk. Prefer stenographer. Call Tuesday. Williams Bowman Rubber Co. 1941 S. 54th-av., Cicero.

SWITCHBD. OPERATOR—YOUNG MARried woman 18-22 yrs.; husband must be employed. Services exch. for room and bath. No. Side hotel. Address M Y 77, Tribune.

Executives and Managers.

WOMAN—MATURE, TO BE TRAINED FOR executive position with large nationally adv. mfr. Excellent opportunity for right person. State qualifications and phone number. Address O L 498, Tribune.

Factory and Trades.

EXPERIENCED ONLY.
Chocolate dippers, bon bon dippers and fancy packers. Address X A 387, Tribune.

FORELADY—THAT KNOWS HOW TO CUT and design casket interiors. Must be first class. Call Williams, Canal 1764 after 5:30 p. m.

FUR FINISHER—EXPERIENCED ONLY. Apply 428 N. Parkside-av.

GRADUATE MASSEUSE — EXPERIENCED. Edgewater 1799. 1142 Lawrence-av.

MILLINERY MAKERS
Experienced on the better hats.
Apply 12th Floor,
Carson Pirie Scott & Co.,
Monroe at Wabash.

OPERATORS — EXPER. METROPOLITAN ruffling, narrowing, hemstitching machines. 2911 S. La Salle.

OPERATOR—EXPER. ON LEATHER COATS. Bernstein & Co., 329 W. Monroe.

SHADEMAKERS-SILK.
50 experienced only. Apply at once. Rembrandt Lamp Corp., 259 E. Erie.

Household Help.

COOK—COMPETENT; WHITE; SHARE BED with second maid; $12. 5000 E. End-av., Apt. 4C. Tel. Midway 2770.

GIRL—WHITE; GEN. HSWK.; ASSIST 2 children. $5. Buckingham 3373.

GIRL—DO HOUSEWORK; $3 WEEK, ROOM and board. 1508 S. Spaulding-av.

GIRL—WH.; EXP. REL.; GEN. HSWK.; NO wash; sm. fam. 5126 Drake-av. Jun. 9044.

GIRL—GEN. HSWK., GERM. OR SWEDE; young; good pl.; cook; city ref. Mid. 6674.

GIRL—WH., EXP. GEN. HSWK.; GD. HOME. No cooking. 5742 N. Christiana. Franklin.

HOUSEKEEPER—HUNGARIAN, AGE 25-30. $10 week. Ref. req. 1832 N. Talman-av.

MAID—WHITE, FOR GENERAL HOUSEwork. Must know how to cook; $10 per wk. Euclid 8123; 421 S. Grove-av., Oak Pk.

MAID — WHITE. GEN. HSWK.; WILLING, steady. 2 children; pleas. home; $8 to start. 253 Linden. Glencoe 1308.

MAID — WHITE. GENL. WORK.; ASSIST with child; exp.; refs. reqd. Buck. 7754.

PRACTICAL NURSE — FOR PARALYTIC; 20 hr. duty. Gd. hm. Steady. Humb. 2541.

WOMAN—WHITE, LIGHT HOUSEWORK, small family; no washing; home more than wages; no Sunday work. Apply today. 1325 N. Carmen-av. Ph. Edgewater 2204.

Clubs, Hotels, and Restaurants.

COOK—FOR FOUNTAIN LUNCH COUNTER, also to serve. Apply Vermont Recreation, 921 W. Madison-st.

GIRLS—IN SANDWICH SHOP; SOME EXperience; short hours. 349 W. Division-st. Call Tuesday morning.

WAITRESSES—NEED ABOUT 20; EXPERIenced. 3201 Ogden-av.

Saleswomen.

A LADY WITH AUTO
wanted for special work by large loop firm. Sales exp. will help but not necessary as we show you how to sell our way. Sal. and comm to lady who qualifies. Must be over 30, dignified appearance. Apply in person, 1 to 4 p. m. Tuesday. SUITE 600, at 69 W. Washington-st.

HIGH CLASS ITALIAN
Salesladies wanted. Must be over 25, with good ref. and able to speak English and Italian. Salary and Comm. to those who qualify. Apply after 10 a. m., Tuesday, to A. CARSELLO, Room 510, 69 W. Washington-st.

LADIES—3,
for outside work mornings. This is a salaried position. Must be neat and willing workers, age 20-30. Preference will be shown to those living on west side. Apply Tuesday and Wednesday morning at 118 N. Marion, Oak Park.

LADIES — SELL PERFECT FULL FASHioned hosiery, 69c; full line lingerie, dresses, handkerchiefs, men's shirts, ties, polo shirts, berets; part time permitted; credit extended; excellent commission. Royal Crown Mills, 229 W. Washington.

SALESWOMAN — HOUSE TO HOUSE ORganizer; must know how to obtain crews; commission only. Address Y L 318, Tribune.

WANTED—FEMALE HELP.

Saleswomen.

SALESLADIES—OVER 30, WITH AUTOS; sal. and comm. to those who qualify. Apply Tuesday, between 1 and 4 p. m. 69 W. Washington-st., 6th floor.

SOLICITORS—WHO APPRECIATE SOMEthing truly new; call at 7458 Eberhart-av.

WOMEN—HERE IS A REAL MONEY-MAKer; best Christmas card seller; 21 gorgeous designs for 65c; sells as fast as you can show them. Rm. 214, 711 S. Dearborn.

WOMEN—SELL 1ST QUALITY GUAR. HOSiery; wholesale prices; easy sales. Central Hosiery Mills, Room 811, 327 S. La Salle.

Miscellaneous.

ARE YOU WILLING
to take a position that requires real work? If you are the unusual woman with energy, ambition and real strength of character who takes pride in possessing the ability to handle a real position and receive a man's income, we want to talk to you. We have special work offering an unusual opportunity for advancement. You must have at least high school education [Normal or College training preffered], be in good health and over 25 years of age.
ADDRESS Y X 301, TRIBUNE.

A SALARIED POSITION
open immediately for an alert, educated woman to become permanently established with a nationally known Illinois corporation operating branch offices thruout the United States. Must possess personality and dependability. Age, 25 to 45. Company strongly backed by national advertising. We also have a traveling position open now, salary, traveling expenses. Apply 1000 N. Dearborn-st., MRS. McGREW.

WOMAN—SPLENDID OPENING FOR AN experienced Bookwoman in a district managerial position, with the highest approved work in America; not merely selling an idea, but part of regular approved school equipment. Text book listings. Similar positions paying between $5,000 and $8,200 per year. Apply W. F. QUARRIE & CO., 154 E. Erie. Ask for Mr. Lamberson.

WOMAN — ATTRACTIVE POSITION IS open at once for an ex-teacher, substitute teacher or one especially interested in the education of children. Must be free to leave city. Age 25 to 45. Pleasing personality; at least High School education. Minimum of $30 per week to right party. Give age, education and telephone number. ADDRESS Y Y 576, TRIBUNE.

PERMANENT POSITION.
A large business concern has an immediate opening for a woman of industry and personality, between 28 and 45. An excellent opportunity for the right person. Extension department, 10th floor, London Guarantee and Accident Building.

LADIES WITH CARS.
Earn extra money. Must be over 30, with good references. Apply between 1 and 4 p. m., Tues., 6th floor, 69 W. Washington.

Dancing Instructresses.
Girls [150] wanted at once. Apply at the World's Fair Ballroom, 218 S. Wabash-av. Apply 2 to 4 p. m. and after 8 p. m.

WOMAN WHO BELIEVES IN HER ABILity and not afraid of work; earnings far above average. Promotion rapid. Address M G 566, Tribune.

WOMEN — 3; MANAGERIAL ABILITY; permanent; $3,000 up. Call or write. Mr. Law, Rm. 1100, 180 N. Michigan.

LADIES—I WILL INTERVIEW SEVERAL Tues. morn. to take over estab. terr. with Real Silk Hosiery. 36 S. State-st., Room 714.

TEACHER—Y. W. C. A. OR EXP. REL. worker, 25-40; permanent. Write fully for interview. Address O O 150, Tribune.

COLORED WOMEN — 10 NEEDED. CALL Tues. for job. 5249 Cottage Grove.

Employment Agencies.

Business Woman's Exchange
is prepared to fill all office positions for women at their new location.
105 W. MADISON-ST.

SOUTH SIDE CONSOLIDATED—HOUSEMAIDS, Room and Board....$8-$12
NURSEMAID $12
2d Floor. 1105 E. 63d-st.

CORBOY SERVICE—HIGH GRADE OFFICE POSITIONS. 20 W. Jackson-blvd., Rm. 1508. Wab. 9284.

ZINSER PERSONNEL SERVICE—COMMERCIAL AND MEDICAL DEPTS., 140 S. DEARBORN-ST.

C-R-A-I-G A-G-E-N-C-Y. Steno-Recep., nearby town. A-1 opp. ..$80. 209 S. STATE. ROOM 708.

WAITRESSES-SODA GIRLS ....$15-$18. Beauty Opers..$30. Genl. Hsewk...$8-$15. S-H-A-Y, 14 W. Washington-st.

COOK, $30; SODA FOUNT., $14; STEAM tbl., 6 days, $15. Waitresses. Good t. LA SALLE AGENCY, 101 S. Wells-st.

20 FACTORY GIRLS—NO EXP.........$10. TRIANGLE, INC., 20 East Jackson.

TRADE SCHOOLS.

MOLER
GIVES POSITIONS IN
Beauty Culture
to his graduates because he has thousands conducting their own shops who always send to the parent school for help. They want those who have that new and more professional degree — an exclusive unit of Moler's.
AND DON'T FORGET
at Moler's you can still earn a large part of the tuition fee while learning. Open every day and every evening.
CALL, MAIL THE COUPON, OR PHONE.
MOLER SYSTEM,
59 E. MONROE-ST. CENTRAL 6393. CHICAGO, ILL.
Mr. Moler — Tell me how I can learn Beauty Culture and be placed in one of your graduate shops who are looking for those qualified in your new and more professional degree, also how I can earn while learning.
NAME ....
ADDRESS ....
CITY .... STATE ....

BURNHAM
School of Beauty Culture.
Largest, oldest school in America. Moderate tuition. Convenient payments. Day, evening classes. Call at once or write for free booklet.
E. BURNHAM (Desk 40),
138 N. STATE. RANDOLPH 3355.

SHORTHAND—6 WEEKS.
SPEEDWRITING
FREE demonstration Thurs. 7:30 p. m. NEWMAN SPEEDWRITING INSTITUTE, 12th Floor, 30 N. Dearborn-st. FRA. 2435.

GIRL WANTED
to learn stenography or bookkeeping in exchange for care of small apartment, room and board and good wages. Also SWITCHBOARD-TYPIST; COMPTOMETRY, 15 days. Chi. Bus. Col., 190 N. State. Fra. 4122.

AMERICAN SCHOOL OF ETHICAL BEAUTY CULTURE. Elizabeth McGrath, Directoress. INFINITELY SUPERIOR TRAINING. ASK FOR PARTICULARS. 190 N. State. Phone Dearborn 6627.

SWITCHBOARD—7 DAYS
Actually use office, hotel, dial, and Dr.'s brds. Pr. Branch Exchange, 7 rooms. Reception Positions. Visit Eve or Day SCHOOL 921 Marshall Field Annex, 24 N. Wabash.

COMPLETE BEAUTY CULTURE—Course includes all branches. NOW $100 ONLY. Classes forming. Chicago Academy of Beauty Culture, Inc., 37 S. Wabash-av., Suite 707-09. Sta. 4421.

BEAUTY CULTURE; For those who want the best in training. GERTRUDE HALE SCHOOL, 30 N. DEARBORN-ST. 3D FLOOR.

UNCROWDED, WELL PAYING PROFESsion—Class now forming. Call, write. Nightingale Sch. of Nursing, 116 S. Michigan. Open eves.

THE CHICAGO HAIRDRESSING ACADEMY. Enroll in our Sept. class in Beauty Culture. Thorough training. 64 W. Randolph.

BEAUTY CULTURE—LEARN THE HEIM SYSTEM. Very reas. Day and eve. classes. 1619 W. 63d-st. Englewood 4634.

MIDWEST BEAUTY COLLEGE, LTD. Practical Training. Low Tuition. Terms. 5 N. Wabash-av., Suite 705-10. RAN. 9221.

MANICURING COURSE COMPLETE, $25. All tools free. Easy to learn. Good pay. Nina Parker System, 14 W. Wash., 2d Floor.

HOTELS NEED TRAINED WOMEN — BIG pay. Learn at home. Write Lewis Hotel Training Schools, Desk 749, Washington, D.C.

CASHIERING OR SWITCHBOARD TAUGHT in 7 days. Employment Service. Nat'l Business Institute, 427 Diversey. Div. 5840

SEWING MACHINE OPERATING—BIG DEmand. Master. 190 N. State. Ran. 2718.

TRADE SCHOOLS.

a girl's calling
very often, is not given proper consideration. Don't you, as a girl, feel that you can be as enterprising as a man—that you can be as successful—as independent as any man?
you can
you need but a will to succeed—for the possibility is there—
marinello
internationally famous offers its outstanding credentials as the possibility of your career.
write for free catalog.
name ....
address ....
national school of cosmeticians, inc.
marinello,
system of beauty culture.
108 n. state-st. state 5057.

DRESSMAKING—MILLINERY SCHOOLS.

DESIGNING, FASHION ART, MILLINERY Free bklet. Master College. 190 N. State.

LOST AND FOUND.

TO FINDERS.
If you have found a cat or dog, a pocketbook, jewelry, or fur, and cannot locate the owner through the "Lost and Found" advertisement in The Tribune, call and go through the "Lost and Found" index at the PUBLIC SERVICE OFFICES. 1 S. Dearborn-st. 1101 E. 63d-st. 4152 W. Madison-st.

TO LOSERS.
If you are listed in the telephone directory you can charge an advertisement of your lost article by telephoning Miss Moore of The Tribune ad taking department, Superior 0100. Your advertisement receives the benefit of free listing in The Tribune Public Service Offices mentioned above for a period of two months. This service facilitates the recovery of lost articles advertised.

BROOCH—LOST—GOLD, 7 DIAMONDS, NEAR Lawrence and Broadway. Rew. Ph. Irv. 7105.

BAG—LOST—PHONE BOOTH, LEXINGTON Pharmacy, Sat.; return glasses, papers, keys, keep money as reward. Sag. 0827.

BAG—LOST — BLACK GLADSTONE, FRIday, 9 p. m., Kedzie-av.; return papers; no questions asked. Phone Mansfield 0143.

BLACK SCOTTY AND WHITE HAIRED Male Dogs—Lost—Disappeared Tuesday afternoon from 1350 Tower-rd., Winnetka; reward offered for return. Tel. Winnetka 183.

BROOCH—LOST—PLATINUM CIRCLE, CONtaining 1 diamond, wt. 2 karats, and 70 sm. diamonds, incl. 3 oblong. Lost Aug. 19, north side or N. W. sta. Liberal reward. Phone Wabash 2290.

DOGS—LOST — 2 BLACK COCKER SPANiels, Sunday evening at 5:30, vicinity of 51st and Western-av. Elderly man's pets. Reward. Saginaw 7760.

DOG—LOST—WHITE WIRE HAIR FOX terrier; weight 20 lbs.; black ears, one white tipped; black spot left shoulder; tan harness. Reward. Call Wilmette 3361.

FORD TUDOR SEDAN—LOST—TAKEN. Mich. license 154-201, engine No. A-3,343,-794. Aug. 28th. Reward. Midway 6823.

INSURANCE BAG—LOST—ON EITHER Homan, Kimball, or Wilson-avs. Ravenswood 4596. Peterson.

NOTEBOOK—LOST—LEFAX, SIZE 4X7. Reward. Call Lincoln 0002.

PEARL NECKLCE—LOST—NR. DIVERSEY-Pine Grove, Sun. Rew. Herford, L.V. 6401.

PURSE—LOST — BLACK, VICINITY WEST End and Crawford-avs.; contained glasses, money. Reward. Seeley 1864.

RING—LOST—BLUE STONE IN NORTHern Trust washroom. Liberal reward; keepsake. Edgewater 4915.

RING—LOST—DIAMOND, LADIES' WASHroom, Montrose cemetery. Keepsake. Liberal reward. J. Donke 1415 Devon.

SUITCASE—LOST—SMALL, FRIDAY EVEning, 6:30, Sept 4th. Left in Checker Cab at Union Depot. Bag contains jewelry. Lib. reward, no questions asked. Phone Mr. Smith, Frank, 5892 Tuesday or Randolph 2840 Monday.

WRIST WATCH—LOST—LADY'S; SET 16 chip diamonds, 4 sapphires; mesh band; on "L" betw. North Shore and Oak Park. Wedding gift; reward. Hollycourt 5754.

WRIST WATCH— LOST —LADY'S, ON Broadway, bet. Lawrence and Carmen-avs.; birthday gift. reward. Ph. Ardmore 2805.

LOST — PURSE, WHITE LEATHER, ON Devon-av., containing keys, money, papers etc. Reward. Phone Sheldrake 4184.

PERSONAL.

Share-Expense Travel
Priv. Car Owners driving N. Y., Cal., Fla. want company en route. Small expense. Ref. MOTOR TRAVEL SERVICE.
203 N. WABASH-AV. CENT. 3718.
120 N. LA SALLE-ST. RAN. 1015.
208 N. CLARK-ST. DEAR. 0337.
7 W. MADISON-ST. CENT. 8425.

168 ADAMS BLDG. CORP.
MIDLAND BLDG.
Bondholders of the above will learn something of advantage if they will communicate with L S 391, Tribune.

LOS ANGELES—WILL FURNISH NEW CARS to resp. people free; share fuel expenses. $15; leave daily. H. R. Miller. Sup. 4200.

NOT RESPONSIBLE FOR DEBTS CONtracted by any one but myself. LAWRENCE F. SITKAWITZ.

WALTER: WIRE LOCATION. ART.

PRIVATE CAR TO RACES DAILY; CARRY 4; share expenses. Englewood 0189.

NOT RESP. FOR DEBTS CONTRACTED BY any one but myself. Wendell Alexander.

BUSINESS PERSONALS.

FREE MARCELL MON., TUES., WED. Superfluous hair removed free. Nina Parker System, 14 W. Washington. 2d fl.

CASH FOR OLD GOLD, SILV., PLATINUM jewelry, dental crowns. U. S. Smelting Works, 39 S. State-st., 4th flr. cor. Monroe.

JEWELRY, WATCHES, ETC.

Pawn Tickets, Diamonds
bought for cash; also gold, silver, plat. broken jewelry, gold teeth. Will sell 1 kt. plat. mtd. dia., $150. ¾-½ kt., $25-$50. Jewelers Ex., 32 N. State, R. 1102. Dea. 8905.

100% FULL VALUE PAID
in cash for diamonds, pawn tickets, old gold crowns and bridge work, broken jewelry, watches, etc. ASK FOR MR. LANE. 7 W. MADISON-ST., cor. State, R. 811.

Cash in Full for Diamonds!
Jewelry, gold teeth, watches, pawn tickets. P. ROCCA & CO., 32 N. State, R. 900-902.

CASH FOR OLD GOLD SILV. PLATINUM jewelry, dental crowns. Standard Smelting Works, 202 S. State, cor. Adams, Room 802.

43 DIA. PLATINUM WEDDING RING, blue-white matched dias, all around. ..$40. Levinson's Loan Bk., 739 N. Clark. Del. 3722.

DIAMONDS, OLD GOLD, PAWN TICKETS bought; bargains in diamonds at all times. BERNSTEIN BROS., 10 N. Clark, Rm. 605.

RADIOS AND SUPPLIES.

NEW 1931 RADIOLA 42, SCREEN GRID, tone control, Low Boy cabinet installed complete for $59.50. LYON & HEALY Bargain Basement, 243 S. Wabash-av.

GENERAL MIDGET PENTODE, COMPLETE for $19.75; new $200 Brunswick, 9 tube, comp., $49.75. 601 Washington. Hay. 1852

TYPEWRITERS AND SUPPLIES.

CORONA SPEC., $39.50; BARG.; FIXED UP Smiths, Coronas, L. C. Smith Corona Typewriter, Inc., 68 E. Washington. Rand. 0052.

UNDERWOOD, $21; ROYAL, $12.50; L. C. Smith, $20. Pruitt, 190 N. La Salle.

PATENTS—PATENT ATTORNEYS.

PATENTS, TRADEMARKS, COPYRIGHTS—MILO B. STEVENS & CO., 53 W. Jackson-blvd. Estab. 1864. Main office, Washington.

TO RENT—ROOMS—SOUTH.

BLACKSTONE, 5519. DORCH. 4100.
UNIVERSITY HOTEL
$8 weekly, $2 daily and up.
No extra charge for 2.
New building; tub, shower in every room; I. C. express, bus; park, lake, and golf.

BLACKSTONE, 5748, IS THE ADDRESS. BLACKSTONE HALL is the place. $7 a week and up is the price. We KNOW you'll be happy here!

BLACKSTONE, 4922, 3D—NICE FUR. OUTside rm., adj. bath; lady; priv. Atl. 3315.

DORCHESTER-AV., 6817, LITTLE HOTEL—New, quiet, homelike; $7 week up; run. water, tub, shwr.; comf. lobby; I. C. trans.

ELLIS-AV., 4339—LG. LGT. FRT. RM.; prv. lav.; hot water; twin beds; $4 ea.

FIFTY-THIRD, E., 1642—THE FAIRWAY—Front rm., twice usual size, twin or dbl. beds, pri. bth.; ½ blk. I. C., bus; $11 wkly.

GREENWOOD, 6220. PLAZA 4800
GREEN BRIAR HOTEL
$8 per week, $2 per day up.
New bldg.; priv. tub, shwr. every rm.; large, light rms.; no ext. chge. for 2; nr. all trans.

GREENWOOD, 6217, 3D—ATR. FR. R.; KIT. pvl.; $5; sm. r., $4; I. C., L. H. Pk. 4332.

HARPER-AV., 5739—LGE. ATTR. RM., 1-2 men; twin beds; I. C., bus, surf.; low rate.

HYDE PK.-BLVD., 5488, CECIL HOTEL—$6-$8; shwrs.; I. C., bus; tourist. H. P. 6540.

KENWOOD, 4756 — MOD. HOME; MEALS optional; I. C. and surface transportation.

KENWOOD-AV., 6326—LG. FRT. RM.; R. wat.; suit. 1 or 2; nicely furn. I. C., L.

KIMBARK, 6528—RMS., $3.50 TO $7; HOtel serv.; free auto parkg.; nr. I. C., L.

KINGSTON, 7536, 1ST—LGE. FRT. RM., adjoining bath; 2 blks. I. C.; reas.

LAKE PARK, 4943—EAST VIEW HOTEL—Outside rms.; priv. or conn. bath; cool; nr. lake; comp. hotel serv.; 8 min. lp.; $5.50 up.

LAKE PARK, 4925, 3D—COMF. ROOM, PRI. hm.; con. bth. $7 wk.; I. C. ex., bus, surf.

MARQUETTE-RD., E., 1420, 3D [66TH-ST.]—Off bath, 1-2; pk., I. C., all tr. H.P. 8407

NORMAL-BLVD., 6400. ENGLEWD. 3700.
NORWOOD HOTEL
$8 PER WK., $2 PER DAY.
New bldg.; lge. dble. rms.; tile walls in baths; close to L, surf., bus, steam trans. Moderate priced cafe. Comm. kit. apts., $60.

NORMAL, 6754—RM. PRIV. BATH; CLEAN; quiet gentleman, 1-2. R. I., L. Went. 2663.

PAXTON-AV., 7247—LG. RM., 1-2; PRIV. fam.; all trans.; $5 up. Gents. Mid. 9068.

SIXTY-FIFTH-PL., E., 1540. DOR. 6210.
JACKSON PARK PLAZA.
$5 TO $10 A WEEK.
Adj. baths and shwrs.; I. C., bus, L, surf.

SIXTY-SIXTH-PL., E., 1420, 3D—FRT. R.; also 1 adj.; bth.; suit. 2; tw. beds; reas.

SOUTH PARK, 6035—FRONT ROOM, $5. Midway 2086.

UNIVERSITY AT 62D—BUS. WOMAN WILL rent rm. or shr. apt. same. H. P. 8788.

UNIVERSITY, 6231—SGL. DBL. RMS.; R. w.; all trans.; reas. week conc. Fair. 7742.

UNIVERSITY, 6131—ALL PRIV. OF ATTR. home to wm. emp.; lge. rm., blk. L sta.

ATTRACTIVE ROOM, HIGH CL. APT.; NO other roomers; 1 or 2 profess. or bus. women; I. C., surf., L, bus; ref. Dor. 3521.

DESIRABLE RM. — WITH BATH; REAL home; all priv.; I. C., surf., bus. Sag. 5955.

IDEAL HOME—SM. FAM.; 20 MIN. TO loop; Windsor Pk. I. C. sta. So. Sh. 7399.

VERY MODERATE PRICED, 3 WINDOWS twin beds, bath; I. C. X. bus. Midway 1089.

5539 CORNELL-AV.—2D; LARGE FRONT rm., lav.; bus, I. C., L; reas.; suit. 2.

Hotel Rooms.

PARKLAND HOTEL—$7 WK. UP; 1 BLK. to I. C., L, surface, bus; complete service. 1550 E. 63D-ST.

TO RENT—ROOMS—NORTH.

ARLINGTON-PL., 434—BEAU. FURN. RMS. with lavatory; pri. home; ¼ blk. park.

ARGYLE, 930, SHERGYLE, E. SHER.-RD.—R. w.; some pri. bath, shwrs.; bus, L; $6 up.

BROADWAY 3020. BITTERSWEET 1600.
Barry-Broadway Bach. Hotel
Lt., clean, cool; bath or shower; ph. each rm.; $6.50 wk. up; gar. in con. 15 min. loop.

BITTERSWEET-PL., 754—COR. CLARENdon; 2 sleeping rooms; conv. to shops, theaters, rest's.; nr. lake; $25-$30 mo.

BUENA-AV., 1031, 2D—W. SHER., CL. FRT. rm.; blk. L, bus; nr. lk.; also rm. $5-6.50.

BUENA PK.-TER., 932, 4300 N.—LT., CL. db.-sgl. r.; r. w.; L, bus, Broadway car.

CEDAR, AT 1118 STATE. SUP. 5560.
HOTEL CEDAR.
200 rooms with bath; radio in every room. $2 up daily, $8 up weekly.

CLARK-ST., N., 2026. MOHAWK 3460
HOTEL CLAYTON
BRAND NEW BLDG. OPP. LINCOLN PK. 300 modern rooms. Beautyrest beds. Comp. service; 10 min. to loop; $7 weekly.
RADIO IN EACH ROOM.

CLARK, N., 1429. SUPERIOR 4365.
NEW BURTON HOTEL.
200 rooms; tub, shower, radio in each. New low rates; $7 up wkly., $1.50 up daily.

Clarendon Beach Hotel.
Special rates; large room with private bath; single rm., $7-$8-$9 wk.; double rms., $10.50-$12; twin beds; large clos.; right at beach. 831 Wilson-av. Longbeach 4020.

CLARENDON, 4652—BEAU. FUR. LIGHT quiet rm.; pri. bath; nr. bus, L. Ard. 2454.

CORNELIA, 667-3D.—COZY ROOM, REAL home for lady emp. All trans. Bit. 3007.

DIVERSEY-PKWY., 420 — BEAUTIFULLY furnished rooms with bath, $9.50 up. Restaurant. Bittersweet 4000.

EDGECOMB, 933—GOOD ROOMS, RUNNING wat., $5 up; Sher. L. 51 bus, Broadway car

FULLERTON-PKWY., 610—LRG. FR. RM., 1-2; pri. bath; lrg. clos. Linc. 3814.

GLENWOOD, 5032—2ND; NICE SUNNY rm. for lady empl. in fam. of 2. Sun. 8751.

GOETHE, W., 9—NEW. DEC. SGLE., DBLE. rms.; r. w.; reas.; also sgl. bsmt. rm., $3.

GREENVIEW, 4018—1ST. BEAU. CLEAN. new. dec. rms. L., surf; $3 up. Well. 0677.

KENMORE, 4618, HOTEL KENMORE—$6-$8 a week; pri. bath, $9; Wilson L or bus.

LAKE SHORE-DR., 1042—BELLEVUE CLUB for girls, large front rms., $5 up.

LA SALLE, N., 1432. MOHAWK 0541
NEW PAXTON HOTEL.
Rms. [Priv. bath] $8 wk.; $2 day; nr. pk.

LA SALLE, N., 1039 OR 1702—NR. PK.; rms., $5 up; el. trans., $1 up; free pkg.

MAGNOLIA, 4430, 3D—SUNNY RM.; CONG hm. of 3 adults; all tr.; $5. Sun. 3397.

MELROSE, 454 — HOTEL DEL MONTE. Special invitation to teachers. Social eves. Din. rm.; lg. rs.; $8.50; with meals, $13.50

MICHIGAN, N., 841—LGE. DBLE. OR SGLE. rms., adj. bath, r. w., nr. Drake; reas.

MICHIGAN, N., 743, 2D—SINGLE SLPG. rms. and hskpg. rms.; reas.; walk. dist.

NORTH-AV. Y. M. C. A.
Newly dec., $4 up; swim., gym., cafeteria. permanent, transient; 10 min. to loop; free parking. 1508 Larrabee-st. Diversey 2317.

ONTARIO, E., 22—L'AIGLON, DBL. RM. studio with pr. bath; beau. fur. Del 0347.

PINE GROVE, 2744, AT DIVERSEY, NR. Linc. Pk. golf; light, airy rms., some with priv bath, shwr.; comp. service; $6 up.

RACINE, N., 3032—COZY RM. IDEAL home for young lady; reas. Well. 4651.

ST. JAMES, 464 [2500 N.]—CLEAN, COMF. front rms., r. wat., $4-$6 sgl.; $5-$7 dbl.

SHERIDAN-RD., 4716—CLEAN, WELL FUR. rms., $3 up; also hskpg. rms.

SHERIDAN, 819—CHATEAU CLUB FOR girls. $3.50-$10.50 wk.; ms. opt. Buc 6814.

SHERIDAN, 655—NR. LAKE, 3900 NORTH LAKE SHORE ARMS. RMS. $6-8-10 WK.

STATE-ST., 951 S. E. COR OAK AND State—$5.50 to $7 wkly.; light, clean, airy, large rooms; baths, shwrs. For men only.

WAYNE, 6246—LIGHT, AIRY ROOM; LADY pref.; exc. transp. Sheldrake 0497.

WINTHROP, 4940. LONGBEACH 9333.
HOTEL GLENN
BRAND NEW BUILDING.
100 rooms with tubs and showers; every room an outside room; best furnished hotel on NORTH SIDE. 1 block Argyle express, bus, surf. Rates low as $7 wk.; $1.50 day.

WINTHROP, 5530 — NR. L, BUS, EDGW. bch.; new, cl. rms., $7 wk., $1.50 day up.

TO RENT—ROOMS—NORTH.

DUPONT HOTEL
5047 KENMORE-AV. LONGBEACH 0815.
Nicely furnished rooms, $6 week.
1 room apartments $10 week.
NEAR BEACHES.
Offering outstanding values, compl. hotel serv.; exc. trans.; close to shopping center.

COMFORT WITH ECONOMY
The Del Mar Hotel HAS adjusted its rates to meet present conditions. COZY ROOMS AS LOW AS $3.50 WEEK.
5046 Winthrop. Long. 1115.

BEAU. LG. SUNNY RM.; ADJ. BATH; LG. closet. Quiet adult fam. Exc. tr. Sun. 6379.

FRONT ROOM, ADJ. BATH; PRI. FAM.; exc. tran. Business wom. R. P. 2352.

SINGLE RM.—PRIV. FAM.; MOD. HOUSE; st. ht.; all trans.; very reas. Sunny. 2916.

Hotel Rooms.

Schiller-Clark Hotel,
64 W. SCHILLER-ST. WHITEHALL 7422.
Sleeping rooms $4-$8 week; 1-2-3 room kitchenettes, $8-$14 week; walking distance to Loop; near park and beaches.

TO RENT—ROOMS—NORTHWEST.

BARRY, 4951—FURN. RM., PRIV. FAM.; bus. woman or teacher; also bsmt. rm.

MONTICELLO, 4826—ALCOVE LIV. ROOM, sun par.; suit. 2-3; nice. furn. Irv. 1634.

SAWYER, N., 2539—LGE. MODERN RM.; pri. family; good trans. Cicero.

TO RENT—ROOMS—WEST.

ADAMS, W., 2229—STM. HTD.; DBLE. AND sgle. slpg. rms., with or without meals; 1 blk. Crane High school. Price reas.

FULTON-ST., 5046—BEAU. FURN. SGLE. rm. for gent., $10 mo. Mans. 5399.

HAMLIN-AV., N., 212—250 LG. LT. AIRY rms.; hotel serv.; $4 per week and up; opp. Garfield Pk., L, surf., bus. Ked. 7000.

JACKSON-BLVD., 3907 — NICELY FURN. front rm., h. w. h.; all conv. Nev. 3749.

MADISON, 3555—OPP. PK.; ATTR. FRT. rm. for 1 or 2; reasonable. Nevada 9136.

QUINCY-ST., 5239—NICELY FURNISHED room; good trans.; reas. Columbus 4365.

WASHINGTON-BLVD., 3334 — SPACIOUS, airy, 2 rm. suite, fac. blvd.; beau. resi.; nr. Garfield Pk.; surf., L, bus. Ked. 6584.

WASHINGTON-BL., 4226—LGE. RM. FOR 1 or 2; priv. fam. Van Buren 7626.

Hotel Rooms.

3358 JACKSON. NEVADA 7120.
HOTEL HOOVER.
100 COZY RMS.—EACH WITH BATH. $8 UP.

TO RENT—ROOMS—SUBURBAN.

FINE LGE. FRT. RM., S. EXP., FINELY furn., lav., firepl., also sma. rm., most des. Lge. priv. home nr. trans., gar. Univ. 6439.

TO RENT—HOUSEKEEPING ROOMS.

South Side.

BLACKSTONE, 6219—2-3 RM. APTS., RL kit. pantry, rear pch.; blk. I. C., L, surf., park; reas.; see to appr.; slp. rms. Dor. 3619.

BLACKSTONE, 5601 — 1-2-3 RMS., REmodeled for lt. hskpg., $6 up. Some furn.

BLACKSTONE, 5461-63—1-2-3 RM. APTS.; compl. furn.; $8 wk. up; I. C., surf.

BLACKSTONE, 6627—1-2-3 RMS., $5-$10; new dec.; rl. kit. or kitnt.; all tran.

CORNELL, 5241—2 RM. APT.; FRC., LGE. lt. rms.; also slpg. rms.; I. C. ex.

DREXEL, 5000. CARLTON APTS. 3 rms., priv. bath, $12.50; 1 rm. kit., $7. TAKE NO. 1 BUS TO DOOR.

DREXEL, 4730—PLENTY OF SUNSHINE; pri. bath, or run. water; also sgle. rm.

DREXEL, 4332—1-2 RM. KITS., OPP. PK.; adj. bath; maid serv.; $7-$11; bus, L, surf.

DREXEL, 4332—1-2 RM. KITS., OPP. PK.; pri. adj. bath, maid ser.; $7-11; all trans.

ELLIS, 6442—LGE. LGT. RM., $3-$4. ALSO lge. liv. rm., 2, $6; 2, $8; use of kit.

GREENWOOD, 5508 — 1-2-3 RM.; NEAR sch., gd. trans.; exc. neighborhd.; $5-$12.

GREENWOOD, 6548—2 CONNECT. FRT. bedrms., $6; sgl. $4. R. wat. Gd. trans.

GREENWOOD, 4363 — 1-2 ROOM FRONT suites; clean; reas.; porch, I. C., ex. L, bus.

HARPER, 6249—2 R. FRONT-BACK APTS. Wall bed, porch, real kit. All trans.

HYDE PARK, 1411 — 2 FRT. RMS., $7-9; 1 r. apts., $5.50 up; rs., $4 up; n. dec. I. C.

INGLESIDE, 6410—2 RMS., RL. KIT., PCH. $8; 1 rm. kitnt., $5; clean, light.

INGLESIDE, 6026—$3.50, $6.50, $9; 1, 2 rm. suites; comp. kitnts.; very attr. furn.

KENWOOD-AV., 6547—2 AND 3 RM., PRI. bath, $8-$14; all trans.; nice furn.

KENWOOD, 5484—WELL FURN. SLPG. AND hskpg. rms., $3 up; surf., I. C., Hyde Pk.

KIMBARK, 5463—5 RMS.; BATH; $10 WK. Attr. furn.; stm. ht.; rear bldg.; 4 adults.

KIMBARK, 6017, 2D—G. E. REFRIG.; ATT. 2 rm. and kitch. frt. apt.; reas.; I. C., L.

KIMBARK, 5327—1-3 SLPG.-HSKPG. RMS.; run. wat.; new. dec.; $4 up; nr. school.

LAKE PARK, 4919—1-3 RM. KITNT., PRI. bth., $7-15; 4 rm. bsmt.; auto sp. free.

OAKENWALD, 4366—2 LG. RMS., 1ST FL., front; I. C., L, surf.; reas. Oakland 2580.

OAKENWALD-AV., 4457—NEW. DEC. FURN 2-4 rm., 2d fl., $7 to $13. Ken. 5917.

OAKENWALD-AV., 4548—3 R. APT., PRI. bath; nice. furn.; ex. tr.; $10.50. H.P. 6809

SIXTY-FIFTH-ST., E., 1551—LGE. 3 RMS.; priv. bath, el. refr., rl. kit.; reas. I. C. L.

SIXTY-FIFTH, W., 222—1-2-3 F. OR R. RS. well f.; inador b.; nr. sch., L, sur.; $4-$8.50.

WABASH, 6930—3 HSKPG. RMS.; RL. KIT.; priv. pch., stm.; reas. Triangle 3122.

WOODLAWN, 6543—3-4 RMS. NEW DEC.; overstuffed; prv. bath; reas. Mid. 2658.

1-2 RM. KITCHNT. APT., PRI. BATH; linen furn.; $10; slpg. r., $3. 6117 Ellis-av.

Southwest Side.

SIXTY-SECOND-PL., W., 3424—3 NICE FRT. rms., pri. bath., $12; gd. tra. Pro. 10544.

North Side.

AIRDRIE-PL., 923 [4130 N.]—BITT. 2061. 1-2 rms. with buffet kitchens; desirable; $7-$15 weekly; 51 bus. Sher. L. Brdway sur.

BARRY, 612—NEWLY DEC. 2 ROOM KITS. $7 up; nr. Lincoln pk.; trans. at door.

BELDEN, 549 [2300 N.]—CLEAN, NEWLY furn. dec. 1-2 r., rl. kit., r. w., idy., shwr., $7-$8.50; pkg. lot; maid ser.; spec. mo. rts.

BELDEN, 648—WELL EQUIPPED BEDRM. kitnt.; reas.; east of Lincoln-av.

BELDEN, 345 [AT LIN. PK.]—CLEAN, sunny rm. and kit.; r. w.; gd. trans. $8.

BELDEN, 1035—COR. BLDG.; ALL FRT. light apts.; 1-2 rm. kit., $5.50 up; ex. tr.

BELDEN, 1045—1-2 RM. KIT., NEW. DEC., nicely furn.; free pkg.; $5-$8; Full exp.

BROADWAY, 5554—ELEG., NEWLY FURN hskpg. rms., $5; slpg. rms., $3.50 up.

BROADWAY, 4040—NEW APT., 2 RMS., $7; really clean; Sher. L, bus; sgl. kit. $5.

CHICAGO-AV., W., 73, COR. CLARK-ST.—Housekeeping front room, $5; elec., running water, steam heat; single, $2.50.

CLARK, N., 1004—NR. BCH., 1-2-3 R. KIT., priv. bath, elev., $6 up; free parking.

CHESTNUT, E., 11—NEW. DEC. 1-2-3-4 R. Kit.; pr. bath.; $6.50 up. Wlk. dis. loop.

CORNELIA, 730—JUST OPEN. NEW. FURN. 1-2-3 rm. apts., private bath, $8 up.

DEARBORN, N., 1307—ATTR. 3 RM. KIT.; comf. furn.; suit. for 3; rea.; also slp. rms.

DOVER, 4420, NR. CLARK—LGE. PLEAS. r. to lady lt. hskp. priv.; $6.50. Sun. 6065.

ELAINE-PL., 3435, BLK. W. OF BROADway—1-2 rms., well furn.; $6-$9; free pkg.

FULLERTON, 510—2 RM. SUITE, 2D FLR.; comf. furn., priv. sleeping porch; $10.

GENEVA-TERR., 2421—EXTRA LGE. 1 RM. apts., beau. furn.; comp. serv.; $6-$8.

IRVING PK.-BLVD., 845—NEW. DEC. 2-3 rm. apts.; pri. por.; Sher. L; also slp. rms.

JANSSEN-AV., 3456—LGE. LIGHT HSKPG. rms. for 2, $8 up. Bittersweet 3990.

KENMORE, 4900—NEW PULLMAN KITCH. Frigid. $10; lg. 1 r. apts., slp. pch., $10 up; 3 rs., 3 beds, Frig., piano, slp. pch.; pkg.

KENMORE-AV., 5221-23—1-2-3 RM. KITNT. apts.; free gas, elec., linen; also slp. rms., $5 up; 1 blk. to Edgewater beach.

KENMORE, 5132—1-2 RM. KITNT., MAID ser.; free gas, elec., laun.; wond. tr.; $7 up.

KENMORE, 4640—1-2-3 ROOM KIT APTS.; pri. bath, phone serv., $8-$13; Wil. L, bus.

LA SALLE, N., 1039 OR 1702—OPP. PK.; 1-2-3 r. kit., pri. b., el., $7 up; free pk.

LAWRENCE, 829—1-2 RM. KITS., $5 UP. At beach. Maid serv. Respectable home.

MAGNOLIA, 4441—1-2-3 ROOMS, NEWLY furn., 2 beds, $6 up; all transportation.

MAGNOLIA, 4656—LG. 2-4 RMS.; PIANO, elec. refrig.; fine for 2 cpl., $11-$18.

MALDEN, 4554—NEW BLDG.; $11 WK., 2 rm. apt., priv. bath, frig., kit., dinette, desk, tel., maid ser., lin., ldry.; come today.

RACINE, 4448—1-2 RM. KIT. APTS.; PRIV. baths, screen pch.; Wil. "L"; reas.

ROSCOE, 717—JUST OPEN. 1-2 RM. KITS. New. fur. and dec.; elec. refrig.; $8 up.

SHEFFIELD, 2617—MONTANA-ST., 957—1 room, $3; 2 front rms., $5; parking.

SHERIDAN, 4016—2 R. KIT., SEP. KIT.; pr. pch., $8 up; new dec.; also sgl. $5; fr. pk.

SUNNYSIDE, 1307—LGE. 2 ROOM APTS., some prv. bath, $9 up, 1 r. apt., $4.50 up.

WINTHROP, 5346—KIT AND SLP. RMS. clean; nr. schl., L, bus, lake; maid; $6 up.

WINTHROP, 5208—1 AND 2 LT. HSKPG. rms.; well furn.; r. w.; $5 up; pkg. space.

Northwest Side.

GRACE-ST., 4632—4 ROOMS, $30; FURnace heat; unfurnished. Inquire 3950 N. Cicero-av. Phone Avenue 7768.

HUMBOLDT-BLVD., 1952—1, 2 RM. KITCH $7-$11; also slp. rms., $6-$7.50; all tr.

WILSON-AV., 3107—HSKPG. RMS., LIGHT, airy; linen furn.; priv. ent.; gd. trans.

West Side.

FULTON-ST., 5046—2 NEAT HSKPG. RMS.; opp. school, complete, $7. Mans. 5399.

HAMLIN, S., 156, 3D—3 FURN. RMS. RL. kitch., new. dec., opp. pk. Van B. 1019.

WALNUT, 3328—2, 3 and 4 ROOMS; LT. hskpg., with garage; good trans.; near pk. $7, $10, $12. Van Buren 0445.

WASHINGTON BLVD., 3814—COZY STEAM ht. 3 rm. apt., ½ blk. W. Garfield pk.; real kit., 2 beds; reas. Bus, exc. trans.

WASHINGTON-BLVD., 2147, OR 2944 JACKson-blvd.—2, 3, 4 rm. apts., priv. baths, $8.50-$15.50; gar. $6.50 mo. Free parking.

BOARD AND LODGING.

South Side.

BERKELEY, 4465, 2D—NICE FR. R., REAL home; gd. meals; I. C., bus, L. Atl. 2882.

COTTAGE GROVE, 6457—RM. WITH OR without board. Phone Fairfax 7371.

ELLIS-AV., 6334—NICE FURN. RM.; RL. home cook.; $10 single, $15 double.

ELLIS, 4545—CLEAN, QUIET SGLE., DBLE. rm.; nr. bth.; h. cookg.; all trs. Drex. 8235.

CORNELL-AV., 5227—THE GALE—REAS. Best trans.; near lake; good meals.

KIMBARK-AV., 4719—EXCL. CLUB FOR students; girls empl.; pianos, I. C. trans.; $8.50-$10.50, incl. 2 A1 meals. Drexel 8638.

WOODLAWN, 6039—BRD. AND RM., $7-$8; generous, tasty hm. ckg.; all tr. H.P. 2083.

HOME FOR AGED INFIRM, MILD MENtal cases, $50 month up. Midway 1606.

North Side.

ERIE, E., 215—FAIRFAX HALL CLUB FOR Girls; nr. lp., exc. bdrm., $8.50-$12 wk.

KENMORE, 5715, KENSTON ARMS—EXC. board; attr. rooms; reas. rate. Ard. 4355.

KENMORE, 6031—LGE. FRONT DBL. RM.; adj. bath; bus, L 1 blk.; reas. Sun. 8784.

LAKE SHORE-DR., 1046—FROST CLUB for Girls. Rates red. Ph. Whi. 7727.

LAKEWOOD, 5245—LRG. AIRY FRT. RM., 1-2; priv. fam.; mls. opt.; nr. L. Edg. 7860.

SHERIDAN, 845 [3900 N.]—RMS., RUN. w., with ex. bed, $9; L, bus at dr. Buc. 1748.

WILSON, 856—ATTR. RMS., HOME MADE pie, cake; dancing, cards; $9 up. Sun. 1190.

QUIET, REFINED HOME FOR AGED OR semi-invalid; nurse's care. Buck. 3034.

LOVELY HOME FOR AGED, INVALID—Doctor's refs. Nurse attend. Shel. 5131.

GRAD. NURSE—HAS HOME, PORCH, FOR invalid or elderly person. Edge. 5678.

Northwest Side.

BARRY, 4855—NICE FUR. RM.; BOARD opt.; 1-2 empl. girls. Pri. fam. Pal. 9119.

HARDING, N., 3441—LGE. RM., SUIT. 1-2, with or without board. Ind. 7332.

KILDARE, 4952, N.—NICE FURN. LG. FR. rm., suit. epl., 2 gents; hm. ckg. Pal. 4168.

LGE. LGT. RM.—SCH. TEACHER PREF.; priv. home; ex. mls.; gd. tran. Bel. 2872.

Suburban.

LOVELY OLD COLONIAL HOME. GALENA-BLVD., 56—AURORA, ILL. Special home with perfect quiet for invalid, elderly person, or nervous case, with nurse's care; $12 week. Aurora 9090.

Children.

REAL HOME FOR CHILD; DIET ATTN. Pri. fam. Yd. Good trans. Beverly 3469.

EXCL. RES. FOR CHILDREN; ALL AGES; ¼ blk. schl.; mod. facilities. Briar. 3932.

GOOD HOME FOR CHILD—ALSO RM. FOR parent; reas. rt.; gd. trans. Buckgm. 1064.

RM. AND BOARD CHILD, 3 TO 7 YRS. Bung. home. 3138 N. Mango. Ber. 0503.

CARE OF CHILDREN—WHOLESOME HOME. Reas. 526 Roscoe. Buc. 9868. R. for par't.

BEST CARE FOR CHILD; MOD. OAK PARK home; $5; home train. Village 7287W.

GOOD CARE, FOOD FOR CHILD, ANY AGE. Modern bung. home. Wentworth 5035.

BUNG. HOME, EXCEL. CARE INFANT OR child. Nr. school. Forest 1500 W.

ROOM AND BOARD WANTED.

WTD.—UNFURN. FAIR SIZED RM. AND bath by young bus. woman; north or nr. no. side; refs. Address Y L 320, Tribune.

HOTELS AND APARTMENT HOTELS.

SOUTH SHORE VIEW
1 TO 5 RM. APTS., $85 TO $350.
Completely furnished with full hotel service. Transportation by I. C., bus, or outer drive. Inspection invited. Call South Shore 8700.
7100 SOUTH SHORE DRIVE

Bryn Mawr Apts.
Home atmosphere with every convenience in modern apts.
1-2-3 ROOMS
Furnished or unfurnished. $50-$150.
Close to lake, bus, and L transportation. Large rooms. Light, gas and refrig. FREE.
5550 KENMORE-AV.

THE SURF
"There's No Better Address."
ARTISTICALLY FURNISHED APTS. OF 2-3-4 ROOMS. REFINED ATMOSPHERE. QUIET LOCATION. EXCELLENT DINING ROOM SERVICE.
SURF-ST. AT PINE GROVE.
TELEPHONE BITTERSWEET 7000. CHARLES T. GRATZ, MANAGER.

HOTEL LAWRENCE
4725 MALDEN-ST. LONGBEACH 6300
Teachers and Vacationists.
Beautiful outside hotel rooms in new, modern building at greatly reduced rates. Near all transportation, restaurants, theaters. Best value in Chicago. See Hotel Lawrence first.
$8 TO $14 WEEKLY.

DEARBORN PLAZA
Kitchenette Apts., $60 Up
Hotel Rooms, $12.50 Up.
SPECIAL TRANSIENT RATES.
1032 N. DEARBORN-ST.

GLEN EDEN HOTEL
5130 DORCHESTER-AV.
Large outside rooms; beautifully furnished; tub and shower; complete hotel service; I. C. express; $9 a week and up. Attractive monthly rates. Fairfax 7700.

Mark Twain Hotel
111 W. DIVISION-ST.
$9 and up per week—$2 and up per day. New cor. bldg.; every rm. tub and shwr. Beau. furn. Walk. dist. to Loop, 2 blks. lake.

DIVERSEY ARMS
644 DIVERSEY-PKWY. AT BROADWAY
1-2-3 rm. kitnts., $55 up; slpg. rms., $10 week; all with tub and shower; daily rates. Nr. Linc. Park; bus and car. at dr. Bit. 3100.

REAL COMFORT—LOW COST. All rooms with bath. Good transportation; 7 minutes to loop.
HOTEL LINWOOD.
1812 Washington-blvd. Seeley 2776.

NEW HOTEL CARLING.
175 rooms, all with tubs or showers, wkly. $7 up; day, $1.50 up; 5 min. to loop. 1512 N. LA SALLE. MOHAWK 1200.

NEW 22 STORY ST. CLAIR.
Spec. weekly and monthly rates; 5 minutes' walk to Loop; Ohio and St. Clair. Sup. 4660.

NEW LAWRENCE HOTEL.
1-2-3 Room Apts., $65 Up.
1020 Lawrence-av. Longbeach 2100.

PARK LANE.
Chicago's Smartest Apartment Hotel. Sheridan-rd. at Surf-st. Bittersweet 3800.

BERWYN BEACH HOTEL.
New, attr.; each rm. phone, shower, tub; reas. 1049 Berwyn-av., nr. Edgewater Beach.

HOTEL GRANT—LIVE IN THE LOOP—MADISON AND DEARBORN. Rand. 3241. Newly furn. and dec. rooms, with or without bath, at $1.25-$2 day; weekly low as $7.

THE SHOREVIEW APT. HOTEL—1-2-3 RM apts., $50-$115; 24 hour full hotel service. 1209 Sherwin-av. Briargate 4300.

THE BLACKWOOD, 5200 BLACKSTONE. Chicago's newest. 2 and 5 rooms. Occupancy Oct. 1st. Phone Midway 7050.

MIRA-MAR HOTEL—$8 UP WEEKLY, $1.50 UP DAILY. 6218 WOODLAWN-AV. PLAZA 1100.

NEW MAYFLOWER HOTEL — 6125 KENwood-av. 262 large, light rooms, $9 week up; close to I. C., L, Univ. of Chicago.

BRYN MAWR HOTEL—5530 WINTHROP. Nr. L, bus, surf., Edgew. bch.; clean mod. comfort rms. $7 wk., $1.50 day up.

APARTMENTS AND ROOMS TO SHARE.

BUSINESS EXECUTIVE, BACHELOR, WILL share well furnished 6 rm. apt. in Ravenswood with 1 or 2. 3 bedrooms. Call Haymarket 9523 Tuesday.

411 FULLERTON-PKWY., APT. 303—LADY will share 2 rm. apt., sep. bedrm., kit. priv.; tearm. in bldg.; 1-2 ladies; E. of Clark. Home 1-3 p. m., 7-9 p. m.

MARR. CPLE. WILL SHARE ATTR. FURN mod. 5 rm. apt. Amb. 3964. 7950 Ellis

TO RENT—HOUSES.

South Side.

7149 EGGLESTON-AV.—6 ROOMS, 3 BEDrooms; finished basement; steam heat; completely renovated. Open for inspection daily, or phone State 0782.

1117 W. 106TH-ST.—4 RM. COTTAGE, $30. 6241 S. Keeler-av.; 5 rms. and gar., brick, $45. 2106 W. 121st-st., 4 rm. cottage, $30. WM. WALRATH, 123 W. Madison-st.

5824 HARPER—9 RM. HOME IN GOOD cond.; auto. furn. control, elec. refrig., gd. stove, garage, side drive; quiet st.; $125.

5 ROOMS, SLP. PCH., NEAR SCHOOL, stores; $55. 8022 Lafayette. Stew. 9870.

10 RM. HSE., GOOD COND., STEAM HT.; nr. univ.; reas. conces. H. P. 9223 or 8560.

7 RMS., STM. HT., SLEEP. PCH., 6951 S. Union; reas. rent; gd. trans. Englew. 5441.

TO RENT—HOUSES.

North Side.

715 KENESAW-TER.—7 RMS., 2 BATHS; yard; gar.; resid. st., ½ blk. Linc. Pk. Ext. Worthington & Worthington. Lon. 2325.

7323 N. BARTON-AV.—6 RMS.; NR. SCH.; stv. ht.; rent $35 mo. Sheld. 10163.

Northwest Side.

5-6 RM. HOMES—$55 UP.
Nr. schools, churches, stores, good transp., str. and alley paved; ht. w. ht.; garage opt. SCHORSCH, 6059 Irving Park-blvd.

1758 MELVINA-AV.—COR. LOT; 6 ROOM brk. cottage; h. w. heat; $50. 3547 N. Paris; 7 rm. house, $25. 4323 N. Ozark-av.; 5 rms., large attic, $30. WM. WALRATH, 123 W. Madison-st.

SAUGANASH—5 RM. BRK. ENGLISH COL. resid., gas ht.; garage. Pensacola 2987.

Suburban.

720 Linden-av., Wilmette.
A comfortable 7 rm. home with 2 baths, sun parlor, screened porch and garage. Large wooded grounds. $125. Ph. Wilm. 5172. [Week days University 8383.]

HIGHLAND PARK—ATTRACT. 8 R. HOME; 4 bedrms., 2 baths, liv. and sleep. porches; garage; furn., $150; unfurn., $125; choice location. 311 Vine-av. Phone 1209.

6 RM. STUCCO RESID., HOT WAT. HT., gar. attached; $65. See Owner at 401 S. Prospect, Pk. Ridge. Call Pk. Ridge 232R.

COMPL. LIST OF FURNISHED AND UNfurnished homes on No. Shr. Mrs. Fuller, 1618 Chicago-av., Evanston. Green. 7220.

COMPLETE LIST OF FURN. AND UNFURN. homes; Evanston to Highland Park. Quinlan & Tyson, Inc., Evanston. R. P. 2617.

5 RM. MODERN NEW BRICK BUNG. ONLY 1 blk. "L" exp. sta. Reasonable; large lot; immed. poss. Phone Fra. 4646.

MOD. 5 RM. HSE. IN GLEN ELLYN, FUR. or unfurn.; reas. Dearborn 2681.

Suburban.

MAYWOOD—2010 S. 6TH-AV., 6 RMS., $50. 1208 S. 15th-av., 6 rms., $50. 1926 S. 17th-av., 5 rms., $45. 1927 S. 19th-av., 5 rms. and s. p., $45. 2112 S. 7th-av., 5 rms. and s. p., $45. VILLA PARK—306 N. Princeton-av., 5 rms., $30. WESTMONT—6 rms., large lot, $25. WM. WALRATH, 123 W. Madison-st., Chicago.

$65 PER MONTH.
Comparatively new 6 rm. brick home; 3 bedrooms, hot water heat, electric refrigerator, garage. Good residential district. 2023 S. 19th-av., Maywood. Will show Sun. and every eve. between 6:30 and 8:30, or phone Village 7145 for appointment.

804 S. OAK PARK-AV.—IDEAL LOCATION; 8 rms., 3 baths, heated, partly furn., 3 rms. now rented if rooming hse. if des., or will vac. if des.; 2 blks. from car, L. and N. W. sta. Open for insp. Sat., Sun., and Mon., 2 to 8 p. m. After Mon. call River Grove 827-W.

HIGH GRADE 7 RM. BRK. RES.—PARK Ridge; 2 car gar. 717 Cortland. Dear. 7374.

TO RENT—FURNISHED HOUSES.

WELL FURNISHED HOME FOR SALE OR RENT.
So. Shore residence, 10 rms., 3 baths, canvas throughout, sun parlor, upstairs porch, landscaped yard, sunshine on all sides; blk. to I. C. suburban; possession Oct. 1. Ideal for large family. Price $27,500, terms; rent, $275 mo. Owner. Hyde Park 0617.

FLOSSMOOR.
Attractive 6 room residence; beautiful furnishings; garage; spacious lawn; hot water heat. I. C. transportation; $135 month. Call Homewood 588W.

7333 PAXTON-AV.—9 ROOMS; ELECTRIC refrig.; tile bath; showers and extra lavatory; oil heat; garage; beautiful grounds. Phone Saginaw 2635 for appointment.

EAST WILMETTE—4 BEDRMS., BATH; 2 x. lav.; water heat; oil; 2 car gar.; large yard; near school, trans. Wilmette 3966.

TO RENT—APARTMENTS.

SOUTH.

General List.

FREAR-DELAPLANE CO.
5302 HYDE PARK-BLVD. HYDE PK. 7000.
8 AND 9 ROOMS.
5333 Hyde Park-blvd., 2d; refrig......$250
5345 Hyde Park-blvd., cor.; refrig...... 300
7 ROOMS.
1118 E. 46th; 3 baths; refrig.........$125
5514 Hyde Park-blvd., 2d; sun p.; refr. 175
5306 Hyde Park-blvd.; sun par.; refrig. 175
6 ROOMS.
1411 E. 65th-pl.; 2 porches...........$ 55
6243 Kenwood-av.; newly decorated...... 60
1038 E. 46th-st.; outside.............. 55
730 Oakwood-blvd.; modern.............. 65
5201 Woodlawn; 2 baths; refrig......... 75
1363 E. 47th-pl.; 2 baths; refrig...... 100
5427 Hyde Park-blvd.; 2 porches........ 130
5462 Cornell, 2d; sun parlor...........
8715 Blackstone; 2 baths............... 80
5 ROOMS.
5466 Cornell, 2d; sun parlor...........
6606 Kenwood; newly decorated..........$ 60
1321 Marquette-rd.; large yard.......... 60
5308 Woodlawn; refrig.................. 60
4 ROOMS.
932 E. 58th-st.; sun parlor...........$ 55
734 Oakwood-blvd.; newly decorated...... 45
1368 E. 47th-pl.; refrig............... 55
6602 Kenwood; porch.................... 50
5462 Cornell; sun parlor............... 85
2 AND 3 ROOMS.
6061 Lake Park; modern................$ 50
5302 Cornell, refrig................... 55
5308 Kenwood; refrig.................. Reas.
5210 Cornell; refrig..................$ 45

1401-09 E. 60TH-ST.—3-4-5 RMS.; BEAU. loc. with bus, L. sur., and I. C. trans., at prices never quoted before. Finest location for renting rms. $30 to $50.

6610-18 KENWOOD-AV.—2-3 RMS.; NEW bldg.; elec. refrig. Bedroom and extra door bed. Rents reduced to $50 to $65.

6520-24 INGLESIDE—2 and 3 rm., bedr., in-a-dor bed, elec. refrig. $50 to $57.50.
SELZ & SOUTHMAN, INC.,
61st and Calumet-av. Normal 5730.

3, 4, 5 Rms., $45-$50-$55
9118-26 DAUPHIN-AV.
A block from I. C. station; each apartment is large and light; brand new Frigidaires have just been installed.
GLATT & PRICE,
8026 Cottage Grove-av. Vincennes 6920.

MOVE IN NOW.
FREE RENT TO NOV.
3½-4-5 ROOMS.
Finest apts. on so. side; elec. refrig.; tile bath, shwrs., canv. walls; all outside rms., 1 blk. to I. C. 18 min. to loop. 1043 E. 80TH-ST. See agent at bldg. now.

2-3-4-5 ROOMS.
1 blk. I. C. South Shore sta.; 1 blk. S. Shore-dr.; 2 bl. from school; walking distance to Country club; individual units, not corridor type apts. See manager.
COUNTRY SHORE APTS.
2309 E. 70th-pl.

NEW BUILDING
Ready for occupancy. All 3½ rm. apts. Come, see the latest features. Rent reas. Near I. C. 8100 MARYLAND-AV. Owner on prem. Also apts. 2 to 5 rms. at S. W. cor. 61ST AND CAMPBELL-AV.

Free Refrigeration
1-3-4-5 RMS., $34.50 UP
SHOWERS; BUS AT DOOR; NEW BLDG. 4336 DREXEL-BLVD. OAKLAND 4951.

3½-4½-5 ROOM APTS.
Sound and fireproof; extra in-a-dor bed; newly decorated; canvas walls, elev. serv. Free gas and refrig., I. C. and surf. lines. 7131-45 Yates-av. Resident manager.

Lowest Rentals in So. Shore.
For latest type 2-3-4 rm. apts.; ELEVATOR SERVICE; gas, light, elec. refrig. free; ¼ blk. Bryn Mawr I. C. stat.; most desirable trans. in city. Office, 7128 Jeffery-av.

2-3-4 ROOMS, $40-$60
8201 S. MARSHFIELD-AV. New, attractive building; Frigidaire; all conveniences. AGENT ON PREMISES.

Large 4 Rms., Front Apt.
Beautiful outside rms., inador bed, G. E. refrig., large kitchen and pantry; also 3½ rms. 7514 Ridgeland-av. KELLY.

ATTRACTIVE NEW APTS.
7118 EAST END-AV.
2-4-5 rms.; low rentals; immed. poss. Agent on prem. 1 to 7 daily and Sunday.

3-4-5 RMS.; NEW BUILDING; TILE BATH; G. E. refrig.; 1 block 63d-Halsted; close to all transp.; rent $50 and up. 643-5 W. 62d-st. Beverly 8662.

Low Rent—Choice Location.
2-3-4 rms., inador; free elec. refr.; gas; near I. C., park, lake. 7128 Merrill. Mid. 8725.

SEND FOR OUR COMPLETE LIST.
JAMES G. BARSALOUX, INC.
1500 E. 63D-ST. HYDE PARK 0010.

S. W. COR. HYDE PK.-BLVD. AND WOODlawn-av.—Mod. 3-4-5-6 rms., elec. refrig.; reasonable rentals. Midw. 6979 or Janitor.

STRICTLY MODERN APTS.—4-4-5-6 BEAU rms.; elec. refrig., gd. tran.; $47.50-$67.50. See Mrs. Stewart. 7956 S. Wabash-av.

6114 WOODLAWN — MODERN 3-4 RMS.; also English basement apt., 3 rms.; low rental. See Janitor or Midway 6979.

3½ RMS., TILE BATH, EL. REFRIG., MOD. Gd. trans.; sublease. Rad. 8234.

3-4 RM. MOD. APT., LARGE BLDG., $35-$45-$55. 811 E. 46th-st., near Drexel.

3-4-5 RMS., $35-$40-$45; HOT WATER HT. 5315-17 Maryland-av. Fairfax 2475.

3-4 RMS.—LIGHT RMS., $30-$35; STEAM ht.; I. C. ex., bus, surf. 6486 Kenwood.

One, Two, and Three Rooms.

SOUTH SHORE PARK.
3 large rooms; newly decorated; new refrigeration; near lake, I. C., shops. Rent $55. 7558 E. 77th-st.

3 RMS., $57.50—$135 ELLIS-AV., FREE elec. refrig.; tile baths, showers; canv. walls; 2 blks. to I. C. and shops. Tri. 5060.

NEWLY OPENED 2 RM. KIT., $5-$6 UP; stm., h. w. and elec. 7223 Cottage Grove.

1-2-3 RM. STM., IN-A-DOR BATH, GLZD. pch., $20-$45. I. C. 5646 Harper. Dor. 0498.

UNIVERSITY, 6131—REAR BLDG., 3 SUN rms.; new. dec.; stv. ht.; no child; bl. L.

WINNIE WINKLE, THE BREADWINNER: Orders Is Orders

TO RENT—APARTMENTS.

SOUTH.

One, Two, and Three Rooms.

The Midway Woodlawn
8 stories—fireproof.
2-3 Rm. Apts. Mod. Rentals.
FURNISHED OR UNFURNISHED.
Electric refrigeration, gas and light free; all apartments with dinette and kitchen; all floors carpeted; maid service; close to I. C.; all transportation; University of C.; also lake, golf, park, theaters, etc.
6104-08 Woodlawn-av.

816-26 49TH-ST.
200 FT WEST OF DREXEL-BLVD.
2-3 ROOMS............$47.50 UP
COLORED TILE BATH, SHOWERS, ETC. FREE GAS AND REFRIGERATION.

ALANE APTS.
1310-16 HYDE PARK-BLVD.
2-3 ROOMS, FURNISHED AND UNFURN. I. C. and bus lines. Frigidaire, gas, and elec. lights free.

SUBLET BEAUTIFUL 3 RM. APT.; EXTRA rollaway bed; free gas; located in exclusive Chicago Beach district, 14th floor, The Barclay; 1 year left on original long term lease, makes rent very reasonable. Phone Dorchester 1616.

Four, Five, Six Rooms, and Larger.

N. E. CORNER 68TH-BLACKSTONE.
5 and 4 rms., glazed porch., ample closets. Reduced rents. All transp.

7 ROOMS, 3 BATHS, $125.
1118 E. 46th-st., near Woodlawn; large rooms, well arranged and desirable; Frigidaire, sun parlor. See this today. FREAR-DELAPLANE CO., HYDE PK. 7000.

5 ROOMS, $60.
5201 Woodlawn-av.; light and attractive; living room 13x20; G. E. refrig.; A1 condition. See these today. Agent on premises or FREAR-DELAPLANE CO. Hyde Park 7000.

SOUTH SHORE BARG., $60.
REDUCED FROM $70; NEW BLDG. High grade, 4 lge., lgt. rms., bedrm. and in-a-dor; elec. frig.; 1 blk. e. of Stony Island; ex. trans.; liberal concession. 7517 Cornell-av.

7654 INGLESIDE-AV.
4 very lge., light rms., 5 rms efficiency; elec. refrig., rollaway beds; facing park; rent very low at $55. Phone Triangle 6326.

5429 INGLESIDE-AV.
2d flat, 6 rms., private front porch, G. E. refrigeration, $70; possession now. See janitor at 5401 Ingleside. Cent. 1362.

HYDE PARK—Cor. Kimbark.
6 and 7 rm. apts., sun parl., 2 baths, elec. refrig. Apply to janitor on premises, 1227 Hyde Pk.-blvd. Phone Plaza 3200, R. 303.

6845-47 INDIANA-AV.
4 very large rooms; nearly new; steam, elec. refrig.; in-a-dor bed. Rents low, $55. Concession. Call Beverly 8662.

1423 WEST 62D-ST.—
1235 W. MARQUETTE-RD.
6708 S. ELIZABETH.
Mod., stm. ht., 4, 5 and 6 rms.; $40 up. PROSPECT 4136.

933 HYDE PARK-BLVD.
Near Drexel; 4 rms.; beaut. dec.; elec. refrig.; gd. trans. See jan. or owner on prem.

3 APT. BUNGALOW PLAN, 6 LGE. RMS., 2 baths, 7 closets, canv. walls, refrig., woodburning firepl.; nr. Jackson Pk. and lake. 6737 Paxton-av. Hyde Park 4843.

Beaut. 4-5 Rm. Corner Apts.
Sun parl. new. dec.; elec. refrig. Woodlawn dist. Owner, 6629 Ingleside.

BLDG. JUST COMPLETED, 4 RMS., $60. 4 closets, cross vent., G. E. refrig., col. tile and plumb., canv. walls, 1 blk. 3 car lines, 2 blks I. C. 8754-56 Langley-av.

7940 PRINCETON-AV.—4 ROOMS, $45; ALL outside rooms; large enclosed back yard; refined neighborhood; G. E. refrig. See on premises or phone owner, Yards 1750.

SOUTH SHORE—6 RMS., SLPG. PCH., TILE kitchen and bath; 2 blks. I. C.; rent greatly reduced. 7151 East End-av.

5 RMS., MOD. APT. IN BEVERLY HILLS; elec. refr., tile bath, glaz. pch., plastic walls; $70. 10410 S. Claremont. Ced. 4852.

MOD. 6 RM. APT., 3D—DES. CONV. LOC.; elec. refr., oil heat, ex. lav. Best transp., $70. Inq. 842 E. 40th, Apt. 1, or ph. Oak. 4906.

$120 APT. FOR $90—6 RMS., 2 BATHS, tile shower, refrig.; canvas walls; I. C., surf.; new bldg. 7535 Cornell. Hyd. Pk. 8048.

SOUTH SHORE—5 ROOMS.................$75
1960 E. 73d-pl. Beverly district,
9127 ADA-ST.

LEAVING CITY—MUST SACRIFICE BEAUT. 6 rm. 3 bath apt.; facing lake; gas and refrig. free. Only $175. Fairfax 7197.

6832-4 EAST END-AV.—LARGE 5 ROOM apts.; reasonable rent. Owner on premises Sat., Sun., and Mon. between 1 and 6 p. m.

8400 S. GREEN—BEAUTIFUL 4 RM. APTS., near Rock Isl. R. R.; G. E. refr.; $52.50 and $55. Call Beverly 8662.

4811 LAKE PARK-AV.—DESIRABLE LIGHT 8 rms., 2d apt.; decorate to suit; near I. C. and surface; $65. Midway 6979.

5 RMS.—LGE., BEAU. LIV. RM., SLPG. pch., yard, shower, Frigidaire; reas. 1017 W. Garfield. Went. 1759.

5 ROOM MOD. APT. — NEW DEC.; ELEC. refrig.; exc. trans.; 1 blk. U. of C. 6050 Woodlawn-av. See janitor or Hyde Pk. 2215.

918 HYDE PARK-BLVD.—7 SPACIOUS rooms; 3 baths; new stove; elect. refrig.; $125. Bus stops at door. Sag. 3764.

5 RMS., $54; 6 RMS., $58; CONCESSION; near schools. 5401 Woodlawn. See janitor. 5400; S. W. corner of Woodlawn-av.

FOR RENT—S. W. COR. 62D AND EBERhart-av.; mdn.; el. ref.; 4, 5, and 6 rm. flats, $50, $60 and $70.

4 RMS., NEWLY AND ATTRAC. DEC.; G. E. refrig.; immed. occup.; nr. L, surf., bus; $50; also 5 rms., $52.50. 1516 W. 62d-st.

9153 LOOMIS — 4 RM., REFRIG., TILE bath; canv. walls; 2 blks. R. I. Bev. 2355.

6 LIGHT RMS., GLAZED PORCH; HOT water heat; gd. tran.; $50. 7430 S. Union.

MOD. SUNNY 4-6-9 RM. COR. APTS.; STM.; exc. trans.; $40-$50-$70. Engle. 1300.

6 RMS., NEW DEC.; STM. HT.; HOT WAT.; rear pch.; $35. 2443 Wentworth. Vic. 2868.

MOD. 6 LARGE, LIGHT RMS., STM. HT., 2d fl.; newly dec. $50. 646 W. 61st-pl.

NEW COR. BLDG., LGE. 4 RMS., CANV. wall, refr.; nr. I. C.; reas. 2417 E. 76th-st.

8020-28 DOBSON—5-6 ROOMS; SLP. PCH., brick gar.; I. C.; will dec. Dear. 7374.

1740 GARFIELD-BL.—HIGH CLASS 6 RMS., slp. pch., ext. lav., frt. drive, garage.

6 RMS., SUN PAR., 2 BATHS, ELEC. REF. $75, conc. 4739 Ingleside-av.

SUBLEASE—5 ROOM APT. VERY REAsonable. 5000 Cornell-av., Apt. 9-C.

7311 EVANS, 1ST—6 RM. APT., STEAM heat, electric refrigeration. $55.

7400 EVANS—4-5 RMS., ELEC. REFRIG.; owner on premises. Ph. Bev. 7272.

6 ROOMS—2 BATHS; $100; EXCELLENT transportation. 7206 Yates-av., 2d apt.

6 LG. RMS.—GARAGE; RENT REDUCED; imm. poss. 7806 Carpenter. Triangle 5458.

MOD. 6 RM. APT., 2 BATHS, EL. REF.; ex. trans. 7815 Burnham. So. Sh. 7928.

ATTR. 4-5 RM. APTS.; REFRIG.; $50 TO $65. R.I. tran., 18 min. Loop. 7201 Stewart.

COR. BLDGS., 4 RMS., $43; 4 R., S. PLR. $47.50; stm. 7700 S. Carpenter. Edg. 7067.

MOD 6 RM., STM., G. E. REFR.; EXC. TR. Nr. schl.; reas. 6541 Harvard. Nor. 0485.

4 LGE. RMS.—ELECTRIC REFRIG.; R. I. trans.; conc. 1025 W. 85th-st.

5½ MOD. RS.—5 CLOSETS, CANV. WALLS, elec. ref.; gar.; nr. R. I. 8742 Throop.

NEW 5-6 RMS., 2D APT., 1 BLK. I. C. sch., stores. 1126 E. 81st-st. Tri. 8358.

ATTR. 4 RM. SUNNY APT.—NR. U. OF C., I. C. Frig.; extra cosy; reas. Hyde P. 7618.

3-4 R. APTS., BEDRM., INADOR, EL. REF.; near school, I. C. 1133 E. 79th-pl. Reg. 7041.

UNION-AV., 5926, 2D—6 RMS., STM. HT.; hot water; new. dec.; $50; ex. tr. Nor. 8287.

SO. SHORE—7 RMS., 2 BATHS, SLP. PCH.; htd. gar.; reas. 6736 Crandon, Mid. 6831.

5 RM. APT., DUPLEX BLDG., HEATED slp. pch.; elec. refr.; nr. I. C. 7656 Yates.

SUBL.—5 RM. $60 APT. TILL APRIL FOR $45; fine loc.; gd. tra. 10425 Vernon.

6437 COTTAGE GROVE, 3D FLR.—5 RMS., stove ht. $40. Ph. Losser, Cent. 7116.

4 LGE. RS., IN-A-DOR BED; RENT REAS. 7217 South Park-av. Midway 4934.

6045 RHODES-AV.—DESIR. LIGHT APT., 4 rms., $35. Midway 6979 or Janitor.

6 ROOMS—STM. HEAT; LGT., LGE., $50. 1528 E. 77th-st. Saginaw 0449.

TO RENT—APARTMENTS.

SOUTH.

Four, Five, Six Rooms, and Larger.

LABOR DAY CUT PRICE.
SPECIAL STEAM HEATED FLATS.
223 W. 63d-st., 4 rooms, front...$37.50
6723 Yale-av., 5 rooms.......... 35.00
6357 Normal-blvd., 4 rooms....... 40.00
6311 Carpenter-st., 4 rooms...... 45.00
7149 Dobson-av., 5 rooms......... 50.00
6620 Union-av., 6 rooms.......... 55.00
Many others—all prices. Get list.
JOHN M. McCLUN.
217 W. 63D-ST. WENT. 1844.

4420-28 DREXEL-BLD.
High grade 4-5 rm. apts., inador bed, etc. New bldg. Beautifully decorated.
ONLY $55 UP
FREE ELECTRIC REFRIGERATION. ALSO 2-3 RMS. AT LOW RENTALS.

4 ROOM APTS.
All outside, airy rooms; elec. refrig. Must be seen to be appreciated.
ELLEN COURT APTS., 6638-40 Greenwood-av.
VERNER COURT APTS., 6619 Greenwood-av.
MANAGER ON PREMISES.

CHARLOTTE APTS.
5330 GREENWOOD.
4-6 rooms now available; attractive; in-a-dor bed, elec. refrig.; ideal neighborhood; good trans. Rents reasonable.

SUBLET BEAUT. 6 RM. APT.
Ultra-mod., 9th fl., overlooking lake and park; excellent nghbrhd.; exc. trans.; must leave city. Barclay Apts., 4940 East End-av. Ph. Harrison 8342 for details and appt.

SOUTHWEST.

General List.

SPLENDID SELECTION.
OFFICE OPEN LABOR DAY.
2849 W. 64TH-ST.—3-4-5 rms.; all light, airy apts.; good location.....$40-$45-$55
5904 S. KEDZIE—2-3 rms.; kitch.; dinnette; Roll-A-Way; attractive rooms.....$40-$45
7253 S. WASHTENAW—3-4 rooms; pleasant, light apts.; reasonable..........$45-$50
3023 W. 58TH-ST.—3-4 rms.; attrac. apts., pleasant and airy.........$42.50-$47.50
F. H. HALVORSEN CO.,
3145 W. 63D-ST. PROSPECT 8340.

3 AND 4 RMS.; STM. HT. 2943 W. 40TH-pl. Lafayette 2454.

One, Two, and Three Rooms.

3 RMS. IN NEW 2 FLAT BLDG.; HOT water ht.; rent $38. 6630 S. Talman.

Four, Five, Six Rooms, and Larger.

6 RMS.; STM. HT.; NEWLY DEC.; RED. rent Oct. 1. 6113 S. Albany. Rep. 5954.

5 LGE. RMS., ENCL. PCH., STM. HT., H. W., gar.; Frigidaire; gd. trans.; $65. Pros. 6178.

6516 S. ROCKWELL—6 RMS., HT. WATER ht.; incl. prch.; fireplace; $55. Rep. 9188.

TO RENT—2119-25 LAWNDALE-AV.; NEW. dec. mod. 4 rm. flats; $45 a mo.

NORTH.

General List.

DELAWARE TOWERS
Delaware-pl. and N. Wabash.
ONE ROOM UNIT, $65 UP. Living room with door bed. Kitchen with electric range in separate room. Showers over tub. FLOORS carpeted. South exposure. Service available.
FOUR ROOM UNIT, $135 UP. Living room, bedroom, dining room, and kitchen in separate rooms. EXTRA doorbed if needed. Bath and shower. FLOORS CARPETED. Service available.
Soundproof walls between apartments. Corridors and kitchens have forced ventilation. Food shop, grill, garage and druggist connected.

2000
LINCOLN PARK WEST
BEAUTIFUL NEW FIREPROOF BLDG., OVERLOOKING LINCOLN PARK.
2-3-4-5 RMS.,
$95-$235.
Gen. El. Refr. Parquet Flrs. Excellent Transportation.
PETER F. REYNOLDS,
Lincoln 3633.

NEAR NORTH SIDE
Come down and try one of our studios or studio apts. on or near N. Michigan-av. You will walk to your office, to shop, and the theaters, and we can make you comfortable with fireplaces and other things. It will be a nice change for a year. COOK ESTATE. OPEN SUN. AND MON. 161 E. ERIE. SUPERIOR 2875.

On the Shore of Lake Mich.
Beaut. 3½ to 5 rm. apts., ultra modern construction. 1029-51 NORTH SHORE-AV. 2 blks. Loy. "L" sta., shops and theaters. Rep. on prem.
SCHOENLANK & KIRSCHNER, INC., 1505 Morse-av. Sheld. 8820.

4879 N. Paulina, 3-4 Rms.
Really a new bldg. Radio outlets. Built in bookcase. Craftex walls, roller beds, shower, tile bath, linoleum in kitch., free refrig., $60. Mr. Donnellan on premises every day.

3 RMS., $45; 4 RMS., $52.50.
1800 Juneway-ter., near Howard "L" station; large liv. rm., bedrm., din. rm., kitchen. Also 5 rm., elec. refr., $75. Lowest rents in Rogers Park. Rog. Pk. 9516.

CHOICE APTS.—LOW RENT.
3-5 rm. apts.; mod. bldg.; free elec. refrig.; conv. to lake and transp.; 1232 Jarvis-av. 5 lge. rooms; lobby apt.; immediate poss.

5529 KENMORE-AV.
1-2-4 rms., $40 and up; best trans.; free gas and ice. See janitor or call Rand. 6171.

734 WRIGHTWOOD.
2 blks. w. of Lincoln Park; 3-4-5 rms.; $50 and up. See janitor or call Rand. 6171.

1340 FOSTER—3-5 RM., NEW.; $55-$77.50; 1311 Morse, 4 rm., 1 blk. L exp., $52.50; 6721 Glenw'd, 3-4 r., 2 blk. L. R., $50-$60 nr. schools. Jan. at bldgs. or Rog. P. 0344.

3-4 RM. MODERN APTS., $40 TO $55; EL. refrig.; near schools, all trans.; liberal concession; no reas. offer refused. 855 Cornelia. Kurke, Bittersweet 3395.

520-528 SURF-ST.
Beaut. 2, 3 and 4 room apts.; mod. new bldg.; moderate rentals; liberal concession.

$30—1102 PRATT—$95
1-2-4-5 rms., beautifully decorated. Frig., on lake; best rental value N. Side.

550-60 ALDINE-AV.
Beautiful 3, 4 and 5 rm. modern apts. MODERATE RENTALS. CONCESSION.

3½-4-5 RMS.—1846-52 LUNT; NEW BLDG.; beaut., spac. rms., canvas walls, rollaway, free ref., conv. to trans. Unusually low rentals. State 0240, or Janitor.

3-4 RMS., 4215-31 BROADWAY; FURN. OR unfurn.; $45 up. Agent on premises. Ready & Co., 4601 Sheridan. Buck. 0500.

1663 PRATT-BLVD.—4-5 ROOMS; NEWLY dec.; shower, refrig.; good trans.; manager on premises. Sheldrake 8180.

3½ RMS., LARGE, LIGHT, AIRY; BLK. from new Lane high; in-a-dor bed and bedroom; frig.; bus, L, surf. Low rent. Gra. 7752.

2245-9 BARRY-AV.—3½ ROOM; MODERN; steam heated apt. in corner bldg.; near 3 car lines. Rent $40.

10 W. ELM-ST., COR. STATE—NEW BLDG.; 2 to 5 spacious, carpeted rooms; canvased walls; 10 minutes' walk to loop; $70-$165.

3½-4 RMS., $65 UP; LRG. R. ROLLAWAY refrig.; new. dec. Jan. 3161 Hudson-av. near Belmont; 1 block west of Sheridan-rd.

1053 DAKIN [3920 N.] 2-3-4 RMS. CUT TO SUIT YOUR PURSE. Unfurn. or furn. Refrig. Free gas. Well. 0168

3-4 RM. APTS., $65-$75; ELEC. REFR. walk. dist. Regina Bldg., 8 East Elm-st.

3 AND 4 RMS. SUN PARLOR, SLPG. PCH. $40 and $45. 1359 Argyle-st.

221 EUGENIE-ST., NR. LINC. PK.—MOD. 3-4 rms., $28-$35; stove ht. Linc. 0888.

1 BLK. LINC. PK., 2100 NORTH, COR. bldg., 3-4 rms., $40-$50. 556 Garfield-av.

TO RENT—APARTMENTS.

NORTH.

General List.

My 4 Rm. Unf. Apt., $115
FREE LIGHT, GAS, REFRIGERATION.
201 E. Delaware. Sup. 1480.

WILL MOVE YOU
Free Refrig., Light, Gas.
2-3 ROOMS, $45
4501 MALDEN. EDGEWATER 8409. 1 BLK. TO BUS. 3 BLKS. WILSON L.
3-4 ROOMS, $45
626 GARY-PL.—REFRIGERATION. 1 BLK. TO SHER. AND ADDISON BUS.
2-3 ROOMS, $45 UP
840 AINSLIE. 1 BLK. TO SHER. BUS. FREE REFRIG. AND AUTO PARKING.
2 3-4 RMS., $42.50 UP
4350 IRVING-AV. COR. MONTROSE. FREE REFRIG. 2 BLKS. WESTERN L.
2-3 RMS., $42.50 UP
3450 JANSSEN-AV., COR. CORNELIA. 2 blks. to Southport L and Addison bus.
1-2-3-4 RMS., $35-$65
1940 WILSON-AV.—FREE REFRIG. 2 blks. bus, Ravens. L and N. W. R. R.
ALL PHONES SUPERIOR 1480.

One, Two, and Three Rooms.

415 FULLERTON-PKWY.
NEW 18 STORY BLDG.
2-2½-3 RMS.,
$80-$120.
Free Gas and Refrigeration. Parquet Flrs. Gen. El. Refr.
PETER F. REYNOLDS,
Lincoln 1518. Lincoln 3633.

1301 ARGYLE-ST.
1¼ BLOCKS WEST OF BROADWAY.
2-3 ROOMS, $42.50 UP.
New bldg., in-a-dor beds, colored tile baths, showers, decorated stoves, refrigerators, and kitchen cabinets. Free gas and refrigeration.

SUBLET—MY $150 APT'MT.
at 1400 Lake Shore-dr.; living rm. with in-a-dor bed and bedroom for twin beds; kitchenette; 4 windows on lake; coolest apartment in Chicago. Magnificently appointed building and location. Reduced rent for good tenant. Whitehall 4180.

SUBLET TO RESPONSIBLE TENANT.
Living room, bedroom, dinette and kitchenette; direct view of lake and boulevard; dining room in building. $145; 1 month concession. 1400 Lake Shore-dr. Whitehall 4180.

3 ROOMS, $55.
4522 Greenview-av., nr. Sunnyside; 1 blk. east Ashland; extra bed; new G. E. refrig.; prac. a new bldg.; showers; unusual proposition to good tenant. Agent on premises. SCHOENLANK & KIRSCHNER, INC. 1505 Morse-av. Sheld. 8820.

1-2-3 RM. COR. APTS.
$32.50 TO $50.
5643 Ridge-av., cor. Magnolia, 1 block Bryn Mawr L sta., bus and car; 3 blks. to lake; elec. refrig., 2 in-a-dor beds in 3 rm. apt.

NORTHLAND APTS.
6383 SHERIDAN-RD.
New bldg., 1-2-3 rm. apts., furn. or unfurn.; complete hotel service. All trans.

GREATEST VALUE in TOWN
LIVE NEAR LINCOLN PK.
1 to 3 rms., $55 to $110. Full size stoves, sinks, refrig., beaut. decor., elev. serv. 517 OAKDALE, EAST OF BDWY. Free gas, light, carpet. Agent on prem.

7410 GREENVIEW-AV.
Living room; rollaway bed; bedrm., din., kit.; tile bath, shower; elec. refrig.; $60 each. James McManus, owner, on premises.

2 RM. KITCHENETTE, $45.
Diversey-pkwy., 16 story cor. bldg.; most up to date kitchenette, incl. refrig., gas; bus-car at door. 1157 Diversey-pkwy.

ACCOUNT OF DEATH, MUST SUBLET MY beautiful Edgewater 2 rm. apt., near lake and L; no reasonable offer refused. Apply Manager, 5434 Kenmore.

2 LARGE, LIGHT ROOMS, ONLY...$37.50 Elec. refrig., good trans.; near lake. 5662 RIDGE-AV., Near Broadway. Ph. Longbeach 5531, or Mrs. Block, prem.

$40 Per Mo.—1 Room Kitnts.
Free gas, lt., refr., elec.; elev.; gd. tr., shop. dist. E. Johnson, 5161 N. Ashland. Lon. 6526.

3 ROOMS AND KIT., $52.50.
New bldg.; free refrig. and gas; 1½ blks. Howard L sta. See agent, 7746 Haskins.

655 OAKDALE-AV.—UNUSUAL 2½ ROOM apts.; living room, dinette-kitchenette. Slp. porch; dressing room; shower; free gas and refrig.; $47.50 up. Sheld. 4045.

6437 ST. ANTHONY'S-CT.—3½ RM. APTS.; modern; free gas and refrig.; tile bath, shower. Rent $50 to $55. See Roy E. Knauer & Co., 2344 Devon-av.

MUST GIVE UP MY BEAU. EDGEWATER 2 room apt., near lake and L. Only $45. See Manager, 5727 Winthrop-av.

3 LT. WELL VENTILATED RMS. WILL redecorate. Frigidaire. Rent reas. 5001 N. Damen-av., or call Edgewater 3507.

665 GRACE-ST.—
4-5 rooms, sun and sleeping porches. 1 block park and lake.

3912-28 PINE GROVE-AV.—2 AND 3 RM. apts.; finest location; near stores and park; reasonable rentals.

445 ST. JAMES-PL. AT LINC. PK.; 3 FULL size rms., kitch., Murphy bed; free ice.

1½-2½ RMS. [BEDRM.]—EL. REF.; 1 BLK. Addison-Line. sta., Rav. L. 1837 Patterson.

NEW BLDG.; CHOICE 2½ RM. APTS.; mod., spacious. 4608 N. Hermitage.

Four, Five, Six Rooms, and Larger.

5-6 R., $45; FURN. HT., PCH., NR. TRAN., schls., nice dec. 4430 N. Damen. Rav. 0870.

4 SUNNY, CLEAN RMS., $43; STM. HEAT; hot wat.; nr. pk.; new. dec. 1349 N. Wells.

704 BUENA-AV.—6-7 RM.; 2 TILE BATHS; canv. walls; nr. out. dr.; reas. Well. 2688.

647 OAKDALE-AV.—MOD. 5 ROOM APT.; nicely decorated; rent $57.50. Shel. 4045.

746 BROMPTON—4 ROOM KITCHNT.; G. E. refrig.; light, clean; all trans.; $50 up.

4 OUTSIDE ROOMS—STEAM HEAT, $45; good transportation. 1516 Summerdale-av.

4 RM. APT.; GLAZED PORCH; G. E. REF., 2d or 3d. 1733 Catalpa-av. Buck. 1640.

MOD. 4 RS.—COR BLDG.; FREE REFR.; inador; nr. sch., trans. 3510 N. Paulina 2d.

7 SPAC RMS., 2 BATHS; LOVELY ENtrance. 65 E. Oak, or owner. Del. 9253.

MODERN 4 RM. APTS., $50-$55. 2300 Jarvis-av., corner Ellwood-st.

4-5 RMS.—SUN PLR.; EL. REF.; LOW rent. 6255 Greenview-av. Jan. Rock. 6437.

5 LG. RMS., SUN PAR., SCR. PCH.; YD.; 1 bl. Jr. H.-gram. schl. Gar. opt. Shel. 6963.

5 RMS., STOVE HEAT, NEW FLRS., LGT., $30. 875 King-pl. Call Buck. 5613.

4 LARGE, BEAUTIFUL ROOMS, NEWLY decorated. $45. 6236 N. Western-av.

5 RMS., SLPG. PCH., STM HEAT; GOOD trans. 724 Buckingham-pl. Buck. 3541.

1923 LELAND—5-6 LG., LT. RMS.; STM.; nr. school; exc. tr.; reas. Bruns. 4637.

6 RMS.; CONCESSION; 3D FL.; FRIGID.; stm. ht.; priv. porch.; $60. 4440 Dover.

7 ROOM FLAT, PARTLY FURN.; GOOD tran.; nr. pk.; st. ht.; reas. 2210 Sedgwick.

6 RMS., ALL MOD. CONV.; NR. SCHOOL, opp. pk.; reas.; con. 6018 N. Washtenaw.

926 LAKESIDE-PL.—7 RMS., 2 BATHS; elec. refrig.; mod. conv.; nr. lake.; ed. tr.

904-6 LAFAYETTE PKWY.; 5 RMS.; STM.; dbl. plumb.; elec. refrig.; rent. $75.

7 RMS.—2D FL.; STEAM, FRIGID.; L EXP. $65. 2238 Fremont, nr. Belden.

4 RM. APT.—FRIGIDAIRE, GAS INCLUDED —$50. Kavanagh, 6414 N. Albany-av.

ELEGANT 6 LG. LT. RMS.; SUN PAR., GL. pch.; 5 clo.; Gen. El. reas. 1349 Winnemac

TO RENT—APARTMENTS.

NORTH.

Four, Five, Six Rooms, and Larger.

DE LUXE APARTMENTS.
2440 Lake View-av.
Most desirable and exclusive residential section of Lincoln park.
Each apartment enjoys a sweeping view of Lincoln Park and the lake.
Recently Completed.
Designed to afford the utmost in living comfort.
4 TO 12 ROOMS
Garage Facilities.
This building merits your inspection of the few remaining choice apartments.
Rentals especially priced to meet present day conditions.
HOGAN & FARWELL, Inc.,
EXCLUSIVE AGENTS.
Phone Lincoln 2440. Mr. Driscoll.

DUPLEX APT., $275
5 master bedrooms, woodburning fireplaces, maid's bath, etc.
7 room apartment, wood burning fireplace, 2 baths, $150; 2 blocks from lake.
3152 PINE GROVE-AV.

4 Rms. Reduced to $47.50
5660 WAYNE-AV.
corner Hollywood, beautifully decorated, free refrig., front and rear porches; also 5 rms., $70. Best transportation, Agt. on prem. or call Longbeach 4650.

848 GALT-AV.—4 RMS., MODERN......$55
G. E. refrig.; near Lake and trans.
1420 ADDISON—4 RMS................$55
Sun parlor, inador bed, electric ref.
3140 N. CLARK—5 RMS...............$50
Completely modernized.
OPEN FOR INSPECTION. LON. 2325.

7 High Grade Rms., 3 Baths.
Living room 29 feet; 2 sun parlors; 3 baths; 3 apt. building; view of lake; kept in excellent condition. Owner in building; gentiles. 915 Winona. Henderson.

Extra Large 4-5 Rm. Apts.
In new building; canvased and paneled walls; mantel; tile kitchen and bath; Frigidaire; good transportation and stores. 1418-20 Berwyn-av.

Sublet—1400 Lake Shore-dr.
De Luxe 5 rm. effic., unfurnished; one year; regular price, $200. Will sacrifice. Immediate possession. Whitehall 4180.

MODERN 4 ROOM APT.
3120-30 Carmen-av. Large rooms; inador beds; electric refrig.; excellent transp.; reasonable rent. See S. B. Green, Irv. 5538.

4-5 Rms., 912-22 Lakeside.
E. of Sheridan; lgt. rms.; elec. ref.; nr. L, car, bus; reas. rent; basement apt., $35.

MONTH'S CONCESSION.
Lovely mod. 4-5 outside rooms, sun pl., $60-$75. 4751 Beacon. Sunnyside 9758.

6704 N. CAMPBELL—4 ROOM APTS. All rooms light and airy; elec. refrig. Large yard. Rent reduced to $57.50. See Roy E. Knauer & Co., 2344 Devon-av.

2664 SHEFFIELD-AV.
7 rms.; 4 bedrms.; hot water plant; newly decorated; exceptionally reasonable.

EXCELLENT 5 RMS., $60.
Newly decorated, new G. E. refrig. 6934 Sheridan-rd., block from L. station, lake.

4-5 RMS.—TILE KIT. AND BATH; STEP-IN shower, elec. refrig.; face bldg.; 1 yr. old; must be seen to appreciate. 6824 Ellwood. Briar. 1762.

6 Rooms, 2 Baths—Nr. Lake.
Beau. apt.; refrig.; reduc. to $100; immed. poss. 926 Glengyle [5050 N.]. Edge. 6076.

5853 KENMORE—5 LRG. RMS.; 6 APT. bldg.; 2 baths; Frigidaire; nr. lake, school, trans.; reas. rent; liberal concession; decorate throughout. Canal 2757.

6420-22 N. CLAREMONT—4-5 ROOMS; ALL rooms light and airy; free refrig.; apts. nicely decorated; rent $52.50 up. Roy E. Knauer & Co., 2344 Devon-av.

5 RMS., LG. ENCL. SUN PCH., PLENTY OF closet space, elec. refrig.; lge. yard; $65; conc.; nr. trans. and schools. 842-48 Bradley-pl. [3700½ N.] Kurke, Bitt. 3395.

THOME, 1424-26—NEW BLDG., 4-5 RMS. Colored tile kitchen and bath; all latest features; immediate possession; very reas. J. J. Kern, 1520 Devon. Sheldrake 8600.

6-7 ROOMS, 2 BATHS, 3D. FLR.; NEAR Drake; walking distance to loop. Ring bell 4, 114 E. Walton-pl. Delaware 9253.

4 RMS. REDUCED FROM $25 TO $12; 6 rms. reduced from $45 to $25; newly deco. 2107 N. Racine. Owner. Berwyn 6388.

3D 6 RM. APT.; LARGE, LIGHT, AIRY; fine transp.; will decorate throughout with Frig.; $85. Owner, 4448 Magnolia, 1st apt.

4-5 RM. APTS., MOD., ELEC. REFRIG., priv. yards and rear porches; Loyola L. 1257 Loyola-av. Rogers Park 0922.

BEAUTIFUL APT., NR. LAKE, L AND BUS. 5 large, light rms., sun par., glzd. sleep. pch., elec. refrig. Ph. Armitage 0297, a. m.

CHEERFUL MOD. 4 AND 5 ROOM APTS.—$60 and up; corner bldg.; Frigidaire; L and bus. See janitor. 1614 Wilson-av.

5 LARGE ROOMS, MODERN, NEWLY DECOrated; immediate possession; electric refr.; exc. trans. 6333 Lakewood-av.

6 ROOM FLAT, ALL MODERN; SLEEPING porch; Frigidaire; 15 minutes to loop. Delaware 2271.

MOD. 5 OR 6 RM. APT., ENCLOSED PCHS. G. E. refr.; h. w. heat; nr. churches, schls., transp. $65-$75. 1432 Granville.

1209 GLENLAKE-AV.—4 LARGE ROOMS, private porch, elec. refrig.; near Granville L sta.; rent $52.50-$55. Sheldrake 4045.

6 RM. APT.—VERY LARGE AND LIGHT; private porch; elec. refrig.; rent $70. S. W. Cor. Glenlake-Broadway. Shel. 4045.

HOYNE MANOR—BEAU. 4-5-6-7 RMS.; 6 blds.; Hoyne at Granville; last word; gd. trans.; schls. playgrd.; low rent. Bri. 2306.

5 CHEERFUL RMS. 1ST, 3D FL.; 2 BATHS. pri. porch; new. dec.; imm. poss.; overlooks lake; G. E. ref.; gar. opt. 850 Ainslie.

659-61 ROSCOE-ST.—
6 large, light rooms, $65-$70. Ideal location. Immediate poss. Wolff, Cent. 1613.

MOST ATTRACTIVE 4 RM. APT. ON 16TH fl.—Delaware-pl.; real buy; $115 a month. Miss Taylor, Whitehall 6880.

SUBLEASE—1ST FL., BEAUTIFUL MODern 6 rm. apt.; tile bath and shower; excellent transp. 3618 N. Hermitage-av.

HIGH GRADE APTS., NR. LAKE, 4-5-6-7-8 rms., 1-3 baths, cond. playgrd., $100-$150. Waller, 700 Irving Park-blvd. Lake V. 6480.

709 BRIAR-PL.—3D—6 RM.; S. PARL.; yard; exc. trans. $70. Conc. L. V. 7229.

3D FLR.—MOD. LGT. 5 RS.; SUN PAR., GD. tr. 741-743 Waveland. L. V. 3130.

1306 ARGYLE—4-5 ROOMS; NICE, LIGHT flats; Steam. $42-$52. Apply owner.

6 RMS.—FURNACE; SCRD. PORCH; NR. sch.; $40. 3921 N. Ashland. Avenue 6083.

MOD. 5 RMS.; ALCOVE, SCRD. PCH., EL. refg.; all tran. 1222 Argyle. Edg. 7320.

7 LG. RMS., 4 BEDRMS., TILE BATH, showers, el. refrig.; $125. 5913 Winthrop.

4 MOD. RMS., $45-$50-$55; LOWEST RENT in city. 1307-1319 Addison. Dea. 0356.

DANDY 5 RM. APT., ROGERS PARK. Modern and reasonable. Briargate 1485.

MOD. 4 R. APT., 2 BEDRMS.; FREE REFR. $80. J. T. Ingold, 6814 Lakewood. She. 1954.

4 NEW RS.—SHR.; EL. REF.; ROLLAWAY; reas.; 2 mo. conc. Owner. 2909 Arthur-av.

GREENVIEW, 4431—4 RMS.; STM. HT.; gas, elec. free; janitor service; $43.

WAVELAND-AV. — BEAU., MOD. COR., 4 rms.; steam; all trans. Briargate 1103.

7 RMS., PCH., $65; INCL. GAR., FRIG.; all trans. 3614 Rokeby-st., E. of Clark.

LRG. MOD. 5 RM. APT., SUN PAR., REFG. all trans.; $85. 1243 Foster. Sunny. 8215.

6310 MAGNOLIA-AV.—6 LRGE., LT. RMS., sun pch., el. refrig.; nr. Loy. L and Bdwy.

4541 MAGNOLIA-AV.—6 LGT. RMS.; MOD.; elec. ref.; conc.; $80. Briargate 7788.

MOD. 6 LG. RMS., 2 TILE BATHS, KIT., free refr., $130. 7360 N. Seeley. Rog. 6328.

TO RENT—APARTMENTS.

NORTH.

Four, Five, Six Rooms, and Larger.

1320 North State-st. . .
Apartments of 6 to 8 rooms are available in one of the near North Side's finest buildings. In the heart of a fine residential district, it offers quiet homes at very reasonable rentals.
Ross & Browne
Agents. Del. 7222.
REPRESENTATIVE ON PREMISES.

425-39 ALDINE-AV.
4 rms., beautiful apt., $110.
5 rms., 2 master bedrms., 2 baths, $125.
6 rms., 3 master bedrms., 3 baths, $150.
327-35 BELDEN-AV.
5 rms., $120; opp. Belden-Stratford.
4528-30 CLARENDON-AV.
4-5-6 rms.; reasonable. Opp. lake and New Linc. Pk.
PETER F. REYNOLDS,
Longbeach 3643. Lincoln 3633.

2325-35 FARWELL-AV.
BEAUTIFUL 4-5 RM. APTS.
Some with 2 baths, kitchen and bath tiled. Craftex walls, arch doorways, excel. layout; gym. facilities; reas. rental. Agent Mr. Calkins on premises, or inquire
LIEPOLD & HICKS, INC.,
1569 HOWARD-ST. HOLLYCOURT 2300.

SUBLEASE 7 AND 9 ROOMS.
2920 COMMONWEALTH-AV.
Because of present conditions, two of our tenants must subet. Rentals very reasonable, but unless you can afford one of the most exclusive apts. in Chicago, you will not be interested. Ask for Mr. Fleury, Supt.

4 ROOM EFFICIENCY.
Extra in-a-dor bed; view of lake; $115; includes light, gas, refrigeration and switchboard service; coolest location in Chicago. Agent on premises. 1400 Lake Shore-dr. Whitehall 4180.

RAVENSWOOD GARDENS. RENT REDUCED.
2740 Giddings; mod. 5 or 6 rms.; 2d apt.; h. w. h.; nr. 1 blk, surf.; Oct. 1. Longbch. 1565.

ARE YOU LOOKING FOR
A beaut. 6 rm. apt. in beaut. 2 flat cor. bldg. All very large rms., sunshine every rm. Tile kit., bath. Frigid. Garage. 2700 Carmen-av. Reduced from $150 to $100.

SEE THESE BARGAINS.
Modern 4-5 rm. apts. with extra wall beds. In fireproof bldg. Electric refrig. Lowest rents in this exclusive neighborhood. $55 to $90. See janitor. 549 Wellington-av.

New 5 Rm. Apt. 2 Flat Bldg.
5 rms. and encl. sleeping porch; new bldg., tile bath, extra large rms.; low rental. See Freeman, 1st floor. 6323 N. Troy.

BEAU. 4 AND 5 RMS.
Modern, up to date apts.; canvas walls, electric refrigeration, sun par., steam heat, excel. trans. 1301 Cornelia. Janitor.

5 Choice Outside Rooms.
$75 pays to Nov. 1; sun par.; free elec. refrig.; 2 blks. Howard business district; L trans. 1511 Jonquil-ter. Longbeach 8833.

SUNNY 4 RM. APTS.
Modern, attractively decorated; Frigidaire; conven. to tran.; reduced rental. 6101 N. Talman. Jan. on prem. Rolly. 3842.

6414 WAYNE-AV.
6 rooms, 2 baths, glazed sun room, elec. refrig. First floor modern 2 flat bldg., near Loyola L. Phone owner, Sheldrake 8300.

1537 ARDMORE-AV.
Beautiful 5 rm. apt.; $55; plenty of air and sunshine; refrig. See Maley, 1st apt.

Hi. Grade 6 Rms., 2 Baths.
New 3 apt., arched doorways, shower, G. E. refrg. Reas. 2720 Winnemac. Sunny. 7471.

1106-18 PRATT-BLVD.
Beautiful 4 and 5 rm. apts., modern. Near lake. Moderate rental. Concession.

1119 LUNT-AV.
Overlook lake, park; new bldg.; all outside 4-6 rms.; canv. walls.; frig.; all tr. Gentiles.

5 EXCEPTIONALLY LARGE,
light rms., 2 pchs., in 3 apt.; elec. refr.; exc. trans. 725 Brompton-av. Buck. 0777.

5409 WINTHROP-AV.
Attr., mod. 6 rms in 3 apt. bldg., nr. lake and Edg. Beach L stat.; Gentile; adults; $90.

6 ROOMS, STV. HT., 2D FL.; NICE AND clean; nr. train and car line. 6123 Ravenswood-av. Shel. 3405.

MOD. 4 RM. APTS.—G. E. REFRIG., IN-A-dor; 1½ blk. L. bus, surf.; reas. rental; nr. schools; S. E. cor. Waveland and Damen

6654 NEWGARD—4-5 RMS., CORNER BLDG. Latest features. $70-$85. JOHN J. KERN. 1520 Devon. Sheldrake 8600.

NORTHWEST.

General List.

3½-4 RMS., $45-$50-$55.
New bldg.; Palmer-sq. dist.; 2 bdrms., 3633 Dickens, 549 N. Drake. Free elec. refr., rollaway; ex. tr., schls. Sp. 0444. Bruns. 6493.

2950 CULLOM-AV.
Beau. 3 rms. and dinette; also mod. 4 rms.; rollaway bed, refrigeration. Reas.

NEW BLDG., 3-4 RMS., VERY REASONable. Inquire Mr. Triner at 2734 N. Leclaire-av., or Austin 5233.

3-4 RMS., $45-$55. LELAND-AV., ALBANY Pk., new bldg., beaut. lobby, lovely bright rms., refr., in-a-dor; trans. State 0240.

NEWLY DECORATED 2-3-4-5 RM. HEATED apts. as low as $40, with Frigidaire. SCHORSCH, 6059 Irving Park-blvd.

3-4 R., $45-$55; OVERLK. BEAUT. LOGAN-blvd., free gas, refr. State 0240.

3149 DRAKE—MOD. 3½-4 RMS.; REFR. bedrm., ex. rollaway; gd. tr. Longb. 5120.

3 AND 5 RMS.; LGE., LT.; STOVE HT.; good trans.; $28-$22. 2258 Montana.

3 RMS., $36; 4 RMS., $38 AND UP; ALL new dec.; ex. trans. 4840 Hutchinson-st.

One, Two, and Three Rooms.

Irving-Lamon
Spacious 1-2-3 ROOM APTS., in new bldg. Fine trans. Canvas walls. Basement laundry. Free gas and refr. FURNISHED OR UNFURNISHED.
Moderate Rentals.
Manager on premises, 3955 N. LAMON. AVENUE 5955.

$30—TWO RM. STEAM HEAT APT., ALbany Park, ¼ blk. "L," surface. Janitor, 4810 Christiana or Canning, Juniper 1114.

3110 N. KARLOV-AV.—2 RM. APT.; LGT., mod. rms.; rollaway bed; also 3½ rm. apt.

NEW BLDG., MOD., 3 RMS., HTD.; GOOD location and transp. 2512 N. Kostner.

Four, Five, Six Rooms, and Larger.

4613 N. KEYSTONE-AV., 2D—BEAUT. 5 rms.; el. ref. Pen. 3480. Good transp.

SUBLEASE 4 RM. APT.; REAS.; STM. ht.; 1 bl. schl. 1415 N. Laramie. Aus. 4060.

2023 N. KEELER—5 RMS., SUN PARLOR, back porch; garage; oil heat. $55.

5 LGE. RMS., MOD., H. W. HT., GAR., $55; nr. schls. 5252 Agatite-av., nr. Montrose.

RICHMOND, N. 2501—ATTR., MOD. 5 RM. cor. apt.; h. w. ht.; Logan-sq.; fine trans.

5 RMS., SUN PAR., NR. SCHOOLS, N. W. R. R.; h. w. ht. 4049 Waveland. Kil. 9461.

6 BIG LIGHT RMS.—2 BATHS. REASONable. 4721 N. Lawndale-av.

4 RM. MOD APT., HTD.; COOLING SYStem; A-1 tr., $50. 5401 Grace-st. Pen. 8994.

MOD. 6 RM., STEAM, OPEN AND CLOS. pches., reas. 3111 N. Cicero. Inq. 2d flr.

NEW 5 RM. APT., $45; HT. W. HT., GLAZ. pch., newest features. 2955 N. Austin-av.

6 BEAUT. LGE. RMS.; H. W. HT.; TILE walls; shwr.; new bldg. 4149 Marmora-av.

TO RENT—APARTMENTS.

NORTHWEST.

Four, Five, Six Rooms, and Larger.

4 Lge., Pleasant Rms., $45.
Free electric refrigeration, steam heat, janitor service; large rear porches; N. E. corner Crystal and Karlov. Janitor on premises, or see owner.
JOHN S. CLARK,
4259 Division-st. Belmont 8810.

REDUCED TO $87.50—6 RM.
4133 N. Springfield-av. [marked down from $115]; cheaper than owning your own. Large, lt., pleas. rms.; oil heated; elec. refr., tile bath, showers.; attr., homelike nbrhd.; inc. side drive gar. Irving 8211.

4 AND 5 RMS., $50-$60.
4871 N. Washtenaw, corner Ainslie. Modern apts. Lge., lgt. rms., sun parlors, fireplaces, bookcases; good trans.; concession; immed. poss. Inquire janitor.

4 ROOMS—NEW BUILDING.
4110 Cortland-st., cor. 1900 N. Karlov; 4 rms. with bedrm. and in-a-dor; also with 2 bedrms.; el. refr. free; red. rt. Agt. on prem.

PORTAGE PARK.
Corner apt., 5 lg. rms., sun pch., liv. rm. 24x14; inador bed, G. E. refr.; h. w. ht.; reduced to $65 from $80. 5200 Hutchinson.

4 RMS., $35. 5 RMS., $40.
3742 MONTROSE-AV.
An excellent apt. value with all conveniences; trans., shopping, schools, churches. Ph. National 0637 or agt. on premises.

Light, Airy 4-5 Room Apts.
New cor. bldg., loc. 4054 N. Central Park-av. Owner on prem. or ph. Keystone 4309.

5 LGE. RMS., SUN PARLOR.
Encl. slp. pch., oppos. pk.; refrig.; steam ht., im. poss. 3828 N. Mozart. Grace. 0636.

6 LGE. SUNNY RMS., IN 2 FLAT. STM. htd. gar., janitor service, elec. refrig., low rent. Lunt. 5127 N. Central Park-av.

5 RMS., ENCLOSED SLPG. PORCH, 2D FL. apt.; stm. ht.; $70 includes gar. Jun. 3422. 3817 N. Spaulding.

COZY CORNER, 5 LGE. RMS.; ATTIC APT.; porch; hot water heat; furnace; reduced to $42.50. 5200 Hutchinson-st.

5 RM. MOD., 2D FL., COR. BLDG.; H. W. ht.; new. dec.; enc. porch; gd. trans. Must see to appreciate. Reas. rent. 1701 N. Mason.

CRAWFORD NR. IRV. PK., 5 LGE. R., $50. Barry, nr. Cicero, 4 rm.; immed. pos. $50. RALPH H. BEESLEY, 4219 Irving Pk-blvd.

5 RMS., SLEEP. PORCH; NEW BUILDING; free elec. refrig.; concession. 4111 Bernard-st. Phone Independence 6777.

5140 N. KILDARE-AV.—4 RMS., SLEEPing pch.; hot wat. heat; ½ block from park; rent $45; garage $5. Apply Jensen.

ATTR. 4 AND 5 RM. MOD. APT., EXTRA sunrm., built in fixtures, elec. refrig. Des. loc. Logan Sq. dist. 2220 Ballou-st.

BEAU. COR., SUNNY 5 RM. APT., HTD., glzd. slpg. pch.; new elec. refr., shwr.; exc. trans.; reduced rent. 4207 Leland-av.

S. W. COR. BELDEN AND SPAULDING; beaut. newly dec. large 4 rms. and bath flats; $45 month.

4828 ALTGELD-ST.—MOD. 6 ROOM FLAT $50.

4844 N. SPAULDING—6 RMS., 2 BATHS, sun par., slp. pch.; 1 blk schl. Dear. 7374.

5 RMS.; STEAM HEAT; PORCH; ELEC. REfrig.; near trans. 4323 N. Richmond.

6 RM. COR. APT.—H. W. HT., ELEC. REF.; htd. gar.; $130. 2935 Logan-blvd. Spa. 2290

4 RMS.—STEAM HEAT; ELEC. REFRIG.; reasonable rent. 3737 Leclaire-av.

5 RMS., 1ST FLOOR—NEWLY DEC.; GOOD trans.; $30. 1756 Humboldt-blvd.

WEST.

General List.

LGE. 2-3-4 RMS.—FREE GAS, REFRIG.; IN-a-dor. Reas. Janitor, 1149 N. Austin.

2-3-4 RM. MOD. APTS., REAS.; REFRIG. free. See jan., 5629 Washington-blvd.

222 N. MASON—LGE. 2-3-4-5 RM APTS.; free refrig.; nr. L, N. W., Austin H. S.

FOR MOD. 2-4-5-6 RM. APTS. MECH. REfrigeration; gd. trans. Ph. Monroe 2120.

One, Two, and Three Rooms.

3 RMS. AND KIT.
Free elec. refrig., light, roomy, modern apt., 3 closets, American neighborhood, L, surf., and C. & N. W. trans. Very reas. rent. Agent on premises.
338 N. PINE-AV.
AUSTIN 1402.

4821-25 WEST END-AV.—2 RM. KITNT. apts.; in-a-dor beds; elec. refr. and gas free; $43.50; good trans. See janitor.

Four, Five, Six Rooms, and Larger.

137 N. CENTRAL-AV.
Beautiful 4 Room Apts.
Arched doorways, canvas walls, free refrig.
Rent Very Reasonable.
Agent or janitor on prem. Columbus 0503.

1311 N. AUSTIN-BLVD.
Modern 6 rm. apt.; living rm. 18x22; 3 large bedrms.; breakfast rm.; heated sleeping porch; refrigeration; garage; reduced $110. Call Mansfield 2182.

ULTRA MODERN 4 AND 5 ROOM APTS.; canvas walls, arched doorways; 2 baths with 5 rooms; rollaway bed with 4 rooms. 142-46 N. Long. Mansfield 2457.

5501 W. CONGRESS-ST.—
6 rm. and 4 rm. apts., very modern; tile bath, crystal fixt.; firepl.; in-a-dor beds; Frig.; excel. trans.; 1 blk. Columbus Park.

5 RMS., MODERN, NEW BLDG., SUN PARlor, sleeping porch; elec. refrig. 3527-29 Fulton-blvd. Agent on premises.

BEST AUSTIN LOC.—5508 FULTON-ST.; fine 5-6 rm. apts.; large, light, airy; elec. refrig.; gd. trans.; low rent. See janitor.

CHOICE 5-6 R. APTS., OPP. GARF. PK.; elec. refrig., gar. opt.; best tr.; poss. now; Nov. 1s.; $75-$100. 137 N. Homan. Ked. 1877

LIGHT 2D FLOOR CORNER APT.—6 RMS. Hot water heat; good transp. No children. 4956 Walton-st. Austin 4653.

6 RMS., SLP. PCH. AND GARAGE. NR. Columbus park. 5525 W. Jackson.

6 RMS., GLAZED PORCH, HOT WATER HT. 5247 Washington-blvd.

28 S. ST. LOUIS—VERY REAS. IF RENTED at once. 5 and 6 rms. Ked. 1480.

352 S. HAMLIN-AV.—8 ROOMS; $80. Elec. refrig.; good trans. West 6306.

1810 W. CULLERTON, 1ST FLOOR—4 large rooms; nr. L; $18 month.

S. W. COR. CRAWFORD-GLADYS—5 ROOM apts.; steam ht.; low rent. Dearb. 7374.

8 LIGHT RMS.—STM. HT.; 1 BLK. FROM L; good trans., $55. 3514 Lexington-st.

5 ROOM FLAT, FURNACE HEAT, GARAGE. $37; exc. trans. 1943 S. Trumbull-av.

4458 W. MONROE—4-5 RMS., STM. HEAT, elec. refrig.; reas rent. Agent on prem.

4 LARGE, LT. RMS.; LT. OAK TRIM; tile bath; 1 car gar. 723 N. Troy-st.

6 ROOMS AND BTH. $22.50; 4 ROOMS, $12.50. 923 Noble-st. Buck. 9638.

FUR. HT. 6 R. APT. BLDG.; SLPG. PORCH; newly dec.; $40. 3637 Harrison. Ked. 1858.

MOD. 5 RM. APT.; SUN PRLR., SLPG. pch.; gd. tran.; very reas. 4432 W. Monroe.

5 RMS., 1ST FLR.; FURNACE HEAT; GArage; elec.; ref. 4433 W. Monroe. Col. 7672.

NEW, BEAU., CENT. AUSTIN, 4 RMS., rollaway; refr.; all trans. Briar. 1103.

6 RMS. AND SUN PARLOR; STM. HT. RT. reas. 1st or 2d flat. 4851 Rice.

TO RENT—APARTMENTS—SUBURBAN.

SOUTHWEST.

5 RM. APT.; STM. HT. AND GARAGE. 9645 S. 50th-ct., Oaklawn, Ill.

TO RENT—APARTMENTS—SUBURBAN.

NORTH.

Evanston—19 minutes to loop.

4 ROOMS, $60.
5 ROOMS, $75.
6 ROOMS, $90.
Close to new South-blvd. station; not a court; all outside rooms; central Frigidaire; very light and attractive. Call Mrs. Coleman, Greenleaf 8368.
LIEPOLD & HICKS, INC.,
1569 Howard-st. Hollycourt 2300.

4 AND 6 ROOMS.
4 rms., unfurn., or sublease furn., 1 yr. lease; 6 rms., 2 baths, $150 up; one 6 rm. sublease furn., on 1 yr. lease. This is one of the finest buildings in Evanston, located on a corner, close to beach, Univ. schools N. W. R. R. and "L." Call 937 Forest, Whitehall 4245.

5 LARGE RMS.; UNUSUAL DUPLEX FIREplace; large lot; facing park, Lincolnwood; adults. Greenleaf 4314.

APTS. AND HOMES IN EVANSTON. SMART & GOLEE, INC., 1564 Sherman. Univ. 0285. Rog. Pk. 0272.

4-5 RMS., BEST VALUE IN EVANSTON. $65-$75-$85; mod. apts., 1 block to lake. Elect. refrig. 520 Sheridan-rd. Dea. 0356.

WEST.

Cicero—15 minutes to loop.

6 LT. RM. FLAT, HOT WATER HEAT, $55. 2 blks. S. of Roosevelt-rd.; good neighborhood. 1410 S. 58th-av., Cicero.

Maywood—18 minutes to loop.

5 RM. APT., 1ST FL., $60.00 PER MONTH
3 RM. APT., 3D FL., $47.50 PER MONTH
In comparatively new brick 3 flat bldg.; steam heat; furnished; elec. refrigerator; garage if desired. 2114 S. 18th-av., Maywood, or phone Village 7145 for appointment.

ATTRACTIVE 2 RM. APT.; ELEC. REFR., rollaway; L and C. N. W. trans.; reduced rent; gar. avail. Holmes, 1900 Warren-av.

Oak Park—16 minutes to loop.

421 S. TAYLOR-AV.—BEAUTIFUL, MODERN 4 rm. apt. with rollaway bed; elec. dishwasher, icebox, etc. Apply to janitor.

TO RENT—APARTMENTS—SUBURBAN.

Oak Park—16 minutes to loop.

REDUCED RENTAL.
AVAILABLE IN OAK PARK.
230 WASHINGTON-BLVD.
4 and 5 rm. apts., sun par., Frigid., tile bath, shower stall, in-a-dor bed; $70, $85.
444 N. AUSTIN-BLVD.
3½-4-5 rooms, lge. front porch; ideally located. Beautiful bldg. $55, $80.
1530 N. AUSTIN-BLVD.
4-5 rms. in new bldg., free refrig., large rms., beautiful bldg.; $60, $65.
223 N. KOSTNER-AV.
2-4 large rms., free gas and refrigeration, front apts.; large yard. $45, $60.
JOHNSON BROS., 123 South-blvd., Oak Pk. Austin 3121. Euclid 1…

Great Renting Bargain
Beautiful ultra modern extra large light and airy 4 and 5 room apartments, 1 block to Catholic church, schools, stores, and transp. Prices and quality can't be beat. Special low prices for 3d floor. 18 N. Austin-blvd., or phone Columbus 2608.

TO RENT—FURNISHED APARTMENTS.

SOUTH.

BEST BARGAINS IN SOUTH SHORE, NEAR BRYN MAWR I. C. STATION.
THE SHORE MANOR
[½ block west of Jeffery at 72d-st.]
7150-56 CYRIL-PKWY.
NEAR PARKS, BATHING BEACHES, I. C. 1-2-3 large rooms, richly furn., at extremely low rates, $65 up; includes light, gas, refrigeration, and daily maid service. S. PLAME, RES. MGR. Plaza 2258.

THE SOUTH SHORE
7456 SOUTH SHORE-DR.
BUS, SURFACE, AND I. C. TRANS.
Select your winter home now on South Shore's most beautiful drive, 2-3 rm. richly fur.; all apts. outs.; compl. hotel svc.; low rates, $55 up. Mrs. E. D. Thurston, Mgr.

Free Refrigeration
1 Large Room Kit. $45
BUS AT DR., NEW BLDG., MGR. ON PREM. 4336 DREXEL-BLVD. OAKLAND 4951.

IMMEDIATE POSSESSION.
5200 HARPER. 1-2 ROOMS. Newly furnished; light, gas, refrig. $45 UP. Agent on premises. WM. T. WOODLEY & SONS, 1638 E. 55th-st. Hyde Park 2197.

BEAUTIFULLY FURN.
5229 Woodlawn-av., 2-3-4 lrg. lt. rms.; sun parlor; in-a-dor; dress. rm.; elec. refrig. HOWARD & ORR CO., 1309 E. 53d-st.

6720 JEFFERY-AV.—1-2-3 RMS.; FURN. OR unfurn.; tile baths and shwrs.; in-a-dor beds, elec. refrig., elevator service; $30 and up. Agent on premises. I. C. trans.

CORNADA APT. HOTEL.
Comfy? Just as you want it. Low rental? Of course. 1-2-3 rm. apts. 5212 Cornell.

4344 Ellis-av.—Alvada Apts.
1-2 furn., also unfurn. apt.; Frigidaire, light and gas free. All trans.

NEW LOW RENTALS IN NEW MODERN manor, 1-2-3 rms., beau. furn.; comp. serv. 6435 Yale. Eng. 7796.

WELL FURN. 2 RM. KIT.—REAS.; ELEC., gas free; bedroom, extra bed; I. C., Ken. L, surface. 4528 Oakenwald-av. Drexel 0…

COMPL. FURN. 2D APT. IN 2 FLAT BLDG. 6 lge. sun rms., slps. por., frig., gar., pl. nr. U. of C., I. C. Hyde Park 7498.

CHI-ENGLE APT. HOTEL—7146 LOWE-AV. Beau. 2, 3 rm. apts.; kit., tile bath, outside rs.; $65 up; nr. R. I., L, surf. Rad. 3039.

SUBLET—3 RM. $100 APT. BEAU. FUR., will sacrifice; leaving town; near all trans. 5514 Blackstone-av., Apt. 229.

NORQUETTE — NEW 1-2-3 ROOM APTS.; smart, spac., quiet, compl. serv.; L, surf., R. I., bus; cut rates. 6818 Normal. Nor. 0…

$12.50-$15; FRIG., LGE. 2 RM. KIT., LINS, bath, shwrs.; gd. tr. 6543 Cottage Gr.

BLACKSTONE, 6230—1-2 R. KIT., DR. BED, new furn., $5-$9; 3 r., pr. bath, $12.50.

3 RM. APT., NEAR I. C. L. HALL, 6… Jeffery-av., Apt. 2 A.

WELL FURN. 4-5 RM. APTS., $60 TO $7… R. I. 18 min. Loop. 7201 Stewart-av.

NEW. DEC. FURN. 2 RM. FRT. KIT. APT. G.E. refr.; reas.; I.C., L. 6017 Kimbark.

MICHIGAN-AV., 2444—COOL KITCHENETS; 1-2 rm., priv. bath; fr. lt., gas; $4-$6 wk.

CARLTON APT. HOTEL—1, 2 RM. KITNE. apts., refrig.; reas. 6440 Woodlawn-av.

6654 KENWOOD-AV., 1410 E. 70TH-ST.— Choice 2-3-4-5, all outside; reas. I. C., L.

4 ROOMS; NICELY FURN.; RENT REAS.; good tran.; nr. R. I., L. surf. 7232 S. Loomis

SOUTHWEST.

5 RMS., NICELY FURN., 2 PORCHES, piano, radio; a real home; $60. S. Sacramento. Grovehill 3123.

6337 S. CAMPBELL—FURN. 2-3 R. KITCH. apt.; $10 up; el. ref., lins. opt. Rep. 3…

NORTH.

YACHT HARBOR APTS.
422 MELROSE-ST. [3240 NORTH].
1-2-3 rooms; all outside apts. Light, airy, quiet, refined, homelike atmosphere; full hotel service. Commissary, drug store, garage in connection. $65 up. Also unfurn., $65 up. Phone Bittersweet 4106.

4423 SHERIDAN-RD.
Furnished or unfurnished.
1½-3½ ROOM APTS.
All outside rooms; radio, gas, light and refrigeration; convenient to all transportation. LONGBEACH 8565.

6818 WAYNE-AV.
Living room, in-a-dor, soft carpeting, craftex walls, dinette with arched entrance, shining white metal kitchen cabinets, linen, laundry, gas, electricity, maid service. Only $55! Sheldrake 7788.

PRATT SHORE HOTEL
1137 PRATT-BLVD.
Furnished 1 and 2½ rm. kit. apts., maid serv.; free gas, light, Frigid., linens; ½ blk. to lake and bus. Loy. L; rentals $45 and up. HOTEL ROOMS, $10 WEEKLY AND UP.

635 GORDON-TER.
Beautifully furnished 3-4 rm. apartments; $65 up. Apts. attractively arranged; elec. refrig.; good neighborhood; mgr. on prem. or call Central Rental Service, 69 W. Washington. Central 4876.

1-2 RMS., $11 Week
4554 Malden. Beau. fireproof bldg., all new furn.; kit., dinette. Frig., soundproof walls, desk tel., maid serv., lin., laun. free. No extras. Come today; 53 bus to door.

$40—WHY PAY MORE?
Greatest Value in Town.
1 R. KITCH.; COMP. SERV.; NEW BLDG. NEAR L. BUS, BEACH. MR. COE, MGR. THE CHARLESGATE, 5710 WINTHROP-AV.

2 AND 3 ROOMS, $50 UP.
6145 WINTHROP.
CAMM MANOR; homelike, bright apts.; sunny and roomy; hotel service. Concession. Granville "L" bus.

THE BREAKERS.
At the water's edge, 1200 SHERWIN. Live out where the air is always fresh. Playground on the lake; 2 bedrm. apts., suit. 4 or 5. $65-$100; complete hotel service.

SOMETHING BETTER.
1½-2-3 rm. beautifully furnished kitnts. $60 up. Comp. hotel serv. L 2 blocks, surf., ½ blk., bus and stm. trains 3 blks. SEELEY MANOR, 4427 N. Seeley-av.

4200 HAZEL-AV.
2 rm. apts., 4 story elev. bldg.; new modern; free light and gas; convenient to L, bus, park, and lake. Wellington 3460.

COLUMBIA CREST,
1101 COLUMBIA-AV.
Attractive 1 and 2 room apts., complete service. $50 and up; ½ blk. to lake and bus.

LINCOLN PARK ARMS.
2738 PINE GROVE-AV.
Just south of Diversey; bright, quiet 1-2 rm. kitch., $65 up. Comp. hotel service.

3 Rs., $57.50-$60; 4 Rs., $67.
2 bedrm. eff., pchs., free lt., gas, Frig., 2 bl. R. Pk. L, nr. schools. 6721 Glenwood.

$40 UP—4119 KENMORE-AV.
A SELECT FAMILY APT. HOTEL. 1-2-3 rms., maid serv.; ¼ blk. bus, L, surf.

3912-28 PINE GROVE-AV.—
Beautifully furnished 3 rm. apts. Finest location. Near stores and park. Reas.

NEW AINSLIE APTS.—1062 AINSLIE-ST.— residential hotel; all new features; fine transportation. Longbeach 5780.

BEAUT. FURN. 3 RMS.—SHOWER, ELEC. refrig.; newly dec.; gd. trans.; $65, incl. linen, gas, light. 813 Cornelia. Well. 6116.

815 CORNELIA-AV. 1-2-3 RM. KITS.
AN OWNER MANAGED BUILDING.
Furn., $40-$50; unfurn., $35-$45; gd. trans.

2 SPAC. ROOMS AND KITNT., $55 UP; 1331 Eastes-av., at lake; free gas and refrig.; nicely furnished; excel. transportation.

241 EAST PEARSON-ST. — EXCLUSIVE Streeterville 2-3-4 room furn. or unfurn. apt. $70 up. Superior 4701.

NEWLY DECORATED 2 RM. APTS., NEAR the beaches; excellent transportation. Riviera Apts., 4845 Magnolia. Sunny. 1449.

WELLINGTON ARMS HOTEL—1-2 R. KIT. apts., furnished-unfurn.; hotel service; $60 up. 2970 Sheridan-rd. Bittersweet 4000.

NICELY FURNISHED 1 RM. KITCH. APTS. Comp. 24 hr. hotel serv., elec. refr., ex. tr. $10.50 to $12.50 week. 2046-48 Lane-ct.

LA SALLE, N., 1039 OR 1702, OPP. PK.— 1-2-3 r. kit., pri. b., el.; $7 up; free pkg.

3 RMS., BEAUT. FURN.; $60; NR. DIVERsey-Sher.; free ref., gas, lgt. State 0240.

BEAU. FURN. 5 RM., SUN P.; G. E. REFRIG., gar. opt. Nord. 4849 Kenmore. Sun. 8001.

CLARENDON, 4181—1-2 RM. KITNT.; PRI. bath; hot. ser., $7 wk. up; bch.; 53 bus, L.

HI GRADE FURN., 2½-3½ RMS., INC. GAS, lgt., linens; el. ref.; all tr. 4435 Greenview

1-2 RM. KITCHENETTE. WELL FURN. good trans. 1023 N. Dearborn-st.

8 W. WALTON-PL.—1-2-3½ R., LT., MAID serv., linen, gas, G. E. refrig. $50 up.

5549 MAGNOLIA—3½ R., BEAU. FURN. dec.; rl. home; ex. loc., tr.; reas. Ard. 15…

TO RENT—FURNISHED APARTMENTS.

NORTH.

MY 3 RM. APT., $120
FREE LIGHT, GAS, REFRIGERATION.
201 E. DELAWARE. Superior 1480.
Mrs. Bilger.

2 ROOMS, $55
FREE REFRIG., LIGHT, AND GAS. 4501 MALDEN. 1 BLOCK TO BUS

3-4 Rooms, $52.50 Up
1 BLK. TO ADDISON-SHERIDAN BUS. 626 GARY-PL. REFRIG. SUP. 1480

2 Rms., $47.50; Refrig.
4350 N. IRVING-AV. COR. MONTROSE

3 Rooms, $57.50
840 AINSLIE-ST. 1 BLK. SHER. BUS. FREE REFRIG. AND AUTO PARKING.

$65 TO $110
2 AND 3 ROOMS.
½ block from Lincoln Park. Nice view of park, lagoon and harbor.
PARK CENTRAL
443 Wrightwood
Mr. Farrell, Mgr.
Mohawk 2923.

Teachers, Attention!
We will accept a limited amount of scrip in payment for rent. See our modern ONE, TWO, and THREE room apartments now; Built-in radio; $75 monthly upward.
Canterbury Court
1220 North State-pkwy.

MONTROSE BEACH HOTEL
NEW BUILDING.
1 room apts.; completely and elegantly f… Radio in every apt.; tile baths and showe… bldg.; soundproof; coffee shop; best tra…
$50 TO $65.
PUBLIC GARAGE SERVICE ....$
925 MONTROSE-AV.
24 HOUR HOTEL SERVICE.

2 ROOMS.
Attractively furn. or unfurn.; excell… trans.; reas. rent. 1740 Jarvis. Shel. 7…

$47.50 TO $85.
Refrigeration; hotel service; near lake; … room apts. 7455 Greenview.

NORTHWEST.

LEAVING TOWN—MY PLEASANT 6 R. A… reasonable to right party. Call Keyst… 7137. 4826 N. Lawndale-av.

KEYSTONE CHATEAU, 4046 N. KEYSTONE-av.—Furn. and unfurn. 2-3-4 large roo… $40 up. Good transp. Pensacola 0366

4 NICELY FURN. RMS. IN BUNGALO… good trans.; $15 wk. 2936 N. Major-…

ATTRACTIVE KIT. APTS., GAS, REFRI… light. 1 block L; reas. 3355 Eastwood

4 RMS., 3 BEDRMS.; STM. H.; NR. SCH… good transp.; $13 wk. 1700 N. Washten…

1424 MILWAUKEE-AV.—1-4 RM. AP… stm. and h.-w.; furn. or unfurn. Humb. 34…

2-3 RMS., NR. GRADE AND HIGH SCH… 1 block Rav. L; reasonable. 3334 Ains…

WEST.

158 N. CENTRAL-AV.
2-3 rm. kitnt. apts., large, light, … comp. serv.; plenty of closet space; ro… for 4; four ways trans.; rent reasonable.

3251 MAYPOLE-AV.
Attractive 1-2-3 rm. apts., compl. serv… $40 and up; ½ block from park, bus, L…

"THE CHATEAU"
Oak Park's largest, finest apt. hotel… Gentiles, $60. 330 N. Austin-blvd. Vil. 8…

LARCHMOOR APTS.
New bldg.; 2-4 r. kitch., linen, elc., f… use elec. laund.; $48 up. 149 N. Leclair…

115 N. PARKSIDE-AV., WYMERE AR… 154 N. PARKSIDE-AV., PARK WES… 1-2-3 rm. apts., beaut. furn. NEW BL… FULL SERV.; VERY MODERATE REN…

JACKSON GABLES, 3412 JACKSON-BL… 1 and 3 rm. and mod. kit. apts., linen, … elec. refrig. free; reas. Van Buren 0107

LE MAY—169 N. LECLAIRE [5100 … Nicely furn. 2½ alcove bedroom ap… Will accommodate 3 or 4 persons; low r…

2911 WASHINGTON-BLVD.—5 RMS., M… 1½ lrg. apt.; elec. refrig. Humb. 34…

1½-2½ R. BEDRM. AND IN-A-DOR; ALL … gas, maid; price to suit. 245 N. L…

CLEAN KIT. APTS., NEAR L, SURF. … price will please. 4024 West End-av.

WANTED—TO RENT—APARTMENTS

APARTMENT WANTED BY DOCTOR; … tired army captain, in a building w… no physician now lives. Has loop c… Near north or south side locations prefe… Address O L 500, Tribune.

TO RENT—STORES.

Central.

600 W. LAKE—FINE, LIGHT WELL … sprinklers; LOW INS.; 21x100; COV… LOADING PLATFORM; base; 64x100; … Dr. R. A. Knott, 112 W. Adams. Ran…

North Side.

HOWARD NEAR CLARK SHOPPING … ter; modern stores, 14x55; rent $… $125. Rogers Park 0458.

CORNER STORE—SOUTHPORT-BELM… any kind of bus. Reas. Edgewater …

TO RENT—FRONT SPACE IN STORE… Wilson & Broadway. 115 Wilson. …

STORES—BUSY SECTION; LAKE S… theater bldg., S. E. cor. Broadway-Bel…

STORE—FOR ANY BUS. OR MFG., 2 … rms., stm. 3704 Southport. Well. …

TO RENT—OFFICES AND SHOPS

Central.

TRIBUNE TOWER
Beautiful corner suites, outside ligh… workrooms and private office… One and two private office suites … reception room $80 per month and …
Cork carpet, window shades, and a… are included in rental.
11¼ foot ceilings.
APPLY TO
HOLMES ONDERDON…
Telephone Superior O…
1229 TRIBUNE TOW…

EAGERLY SOUGHT; SELDOM AVAIL… Magnificently appointed suite 3 la… panel to ceiling solid mah… fireplace; special electric fixtures pl… grouping of smaller offices, wor… Chicago's most central location… F M 110, Tribune.

ENGINEERING BLDG.
To Rent—Priv. offices; furnished or … ALSO … Desk space, inc. secretarial and phon… Phone Central 1689. 205 W. Wac…

30 N. LA SALLE BUILD…
1 private offices and reception room, … 1 private office and reception room, … JUDSON F. STONE, AGENT … Dearborn 1776. Room …

S. N. STATE, S. W. CORNER WAS… attractive offices; splendid light; nig… center of loop. Sgl. office, $25 … with recp. rm., $55 to $80; few fu… Desk space, $12. SWIGART & CO. R…

SMALL PRIVATE OFFICE—$30 MO.; … with phone, fan, light, water, towel… box, directy. and secy. serv., $13; … phone $5. Lock box only, $3 mo.; … ENTIRE 6TH FL., 201 N. WELLS…

BEAU. OFFICE, DISPLAY, SALES … studio space, unusually light; low re… EDWIN J. BOWES JR. & C… 154 E. Erie-st. Whiteha…

FURNISHED—SUBLEASE 1,000 SQ. … carpet, drapes, 2 priv. offices, … vault, gen. office. Enq. Bld… W. Wacker-dr. Inquire Manager of …

FURNISHED PRIV. OFCS. DESK … mail add., switchbd., steno., secy, … $5 to $50 per mo. 8th fl. 20 E. Ja…

DEARBORN BLOCK, 80 W. WASHING… —Suite of 2 pri. offices and recepti… Office of bldg. Rm. 712. Dearborn…

NICE FURN. PRIV. OFFICE, WITH … phone and steno. serv. if des.; ren… $25. R. 615, 120 N. La Salle.

ALL OR PART OF 3,000 SQ. FT., … for unfurn., on Wacker-dr.; attract… lease price. 205 W. Wacker. Rm. …

DESK, $15; PH. SERV., $10. FURN… $27.50. Mdse. Mart. R. 2114. Whi…

DESK SPACE—1 N. LA SALLE … with full service, phone. Dearbor…

Outlying.

4 RM. MODERN STUDIO, EQUIPP… photographer or doctors' office. … Theater Bldg., 3958 W. Fullerton… Crawford. Madison Realty Co. Sta…

8TH—7 RM. SUITE, HEART ALBAN… business dist. Lawrence nr. Kimb… divide. A. P. Canning, Juniper 111…

3 LIGHT RMS., SUITABLE FOR … tary, studio, or off. Col. 8455 or N…

...T—FURNISHED APARTMENTS.

NORTH.

...RY 3 RM. APT., $120
...ERN LIGHT, GAS, REFRIGERATION.
...01 E. DELAWARE.

...DUCED RENTAL.
...VAILABLE IN OAK PARK.
...23 WASHINGTON-BLVD.
...ace, sun par.; Frigid., etc.
...444 N. AUSTIN-BLVD.
...ment; lge. front porch; ideally lo...
...ed bldg.; $50, $60, $70.
...530 N. AUSTIN-BLVD.
...w bldg.; free refrig., lamps ...
...ace, free gas and refrigeration ...
...ace and sun par.; $45, $60.
...ent-blvd. Oak 1...
...Euclid 1...

...t Renting Bargain
...ful suite modern extra large Sist...
...s and 5 rooms; apartments, 1 block ...
...church, schools, stores, and ...
...ery quality can't be beat. Call ...
...ce Columbus 2608.

...T—FURNISHED APARTMENTS.

SOUTH.

...BARGAINS IN SOUTH SHORE.
...ERVIN MANOR I. C. STATION.
...E SHORE MANOR
...block west of Jeffery at 72d-st.)
...0-36 CYRIL-PKWY.
...PARKS. BATHING BEACHES. 1, 4, ...
...rms. $65 up; includes light, gas, re...
...ly maid service. ...
...AMR. Resa. 2266.
...E SOUTH SHORE
...SOUTH SHORE-DR.
...SURFACE. AND L. C. TRANS.
...your winter home here on Drive; ...
...most beautiful drive, 2-3 rm. effi...
...ments, suits, complete hotel serv.; low ...
...ly maid service. ...
...AMR. Resa. 2266.

...ree Refrigeration
...rge Room Kit. $45
...DR., NEW BLDG., NGR. ON PREM.
...RIVE BLVD. OAKLAND 4651.
...EDIATE POSSESSION.
...HARPER. 1-2 ROOMS.
...y furnished; light, gas, refrig.
...ly service; also unfurn. apts.
...M. T. WOODLEY & SONS.
...Hyde Park 2187.

...AUTIFULLY FURN.
...ments—av. 2-3-4 rm. apts.; ...
...ern refrig.; ...
...ace; ...
...OR., CO., 1000 E. 47th-st.
...AV.—1-2-3 RMS.; FURN. OR ...
...baths and showrs.; in-a-door ...
...elevator service; $50 and ...
...ent or rent.
...RNADA APTS. HOTEL
...Just as you want it. Low rental ...
...1-2-3 rm. apts. 5212 Cornell-av.
...Ellis-av.—Alvada Apts.
...rms., also unfurn. apts.; Frigidaire ...
...ace free. All trans. ...
...RENTALS IN NEW MODERN ...
...$60 rm. beau. furn.; comp. serv. ...
...ace.
...URN. 2 RM. KIT.—REAL; KLN. ...
...bedroom, extra bed; L. C., bus ...
...4320 Oakenwald-av. Drexel 5855.
...URN. 2-3 RMS. IN BUNGALOW; ...
...$18 wk. 2936 N. Major-av.
...TRACTIVE KIT. APTS. GAS, REFRIG., ...
...1 block L. trans.; reas. 3355 Eastwood. ...
...S. 3 BEDRMS.; $7M. H.; NR. SCHLS. ...
...; $13 wk. 1700 N. Washtenaw-av. ...
...MILWAUKEE-AV.—1-4 RM. APT.; ...
...ern conv.; unfurn. Humboldt Park ...
...ation; hotel service; near lake; 1-4 ...
...7455 Greenview.

NORTHWEST.

...ATING TOWN—MY PLEASANT 6 R. APT. ...
...ble to right party. Call Keystone ...
...4056 E. Lawndale-av. ...
...TURE CHATEAU, 4046 N. KEYSTONE—...
...ed unfurn. 2-3-4 large rooms, ...
...good transp. Pensacola 0365.
...SUNNY FURN. RMS. IN BUNGALOW; ...
...ent; $15 wk. 2936 N. Major-av. ...
...ATTRACTIVE KIT. APTS., GAS, REFRIG., ...
...1 block El; reas. 3355 Eastwood. ...
...S. 3 BEDRMS.; $7M. H.; NR. SCHLS. ...
...; $13 wk. 1700 N. Washtenaw-av. ...
...MILWAUKEE-AV.—1-4 RM. APT.; ...
...ern conv.; unfurn. Humboldt Park ...
...ation; hotel service; near lake; 1-4 ...
...7455 Greenview.

WEST.

...150 N. CENTRAL-AV.
...ist. apts.; large, light, airy, ...
...; plenty of closets; space for rooms ...
...ern; rent reasonable. ...
...2351 MAYPOLE-AV.
...ms. apts., compl. service; ...
...block from Park, bus, L. ...
"THE CHATEAU"
...Park's largest, finest apt. hotel. ...
...N. Austin-blvd. Vil. 5500; ...
LARCHMOOR APTS.
...ms.; 2-4 p. kitch., linen, ele., frig.; ...
...$48 up. 149 N. Leclaire. ...

SOUTHWEST.

...RN. 2-ROOM KK. ...
...; reas. home; $50 mo. ...
...Grovehill 3123.
...RN. 5 RM. APT.—REAS.; KLN. ...
...ROOMS; RENT MODERATE RENT. ...
...GABLES. 3412 JACKSON-BLVD. ...
...RN. 2-3 R. KITS. ...
...Burea; inq. rm. 8405. ...

NORTH.

...CHT HARBOR APTS.
...MELROSE-ST. [3240 NORTH] ...
...ms all outside apts. Light, airy, ...
...refined; dignified atmosphere; fol...
...ce; 2 rms. $70; 3 rms. $80. ...
...Also unfurn. ...
...Phone Bittersweet 4106.

SOUTH.

...23 SHERIDAN-RD.
...Furnished or unfurnished ...
...-3-4½ ROOM APTS.
...outside rooms; radio, gas, light and ...
...convenient to all transporta...
...Has loop office. ...
...6858 Sheridan-rd.

...room in-a-door, soft carpeting, crab...
...dinette with arched entrance, ...
...white metal kitchen cabinets, linen...
...ity, maid service. Only ...
...ATT SHORE HOTEL
...1137 PRATT-BLVD. ...
...ms., furnished apts., maid ...
...and bus. Lyric 1; friendly 445 and 9...
...ATT SHORE HOTEL. 7100 E. END-AV. ...
...GIS GORDON-TER.
...ms., beautifully furnished 2-4 rm. apart...
...ments; refrig.; gas; electric; good neigh...
...borhood; 2 blocks to lake; 6th flr. W. Washing...
...ton Park 1878.

...RMS., $11 Week
...Beau. Sheepcot bldg., all ...
...bus. dinette. Frig., soundproof ...
...ceiling; maid service; lamps, linen, fur...
...-WHY PAY MORE? ...
...eatest Value in Town. ...
...TCH., COMP. SERV.; NEW BLDG. ...
...ARLESGATE. 5710 WHITHROP-AV. ...
...ND 3 ROOMS, $50 UP.
...6145 WINTHROP. ...
...MANOR; homelike, bright apts.; ...
...ern; hotel service. Concession ...
...are included in rental. ...
...11½ foot ceilings. ...
...APPLY TO ...
HOLMES ONDERDONK.
...Telephone Superior 0100. ...
...1829 TRIBUNE TOWER.

...SHORE, offices; furnished or unfurn. ...
...ALSO ...
...ent, an secretarial and phone serv...
...Central 1080. 205 W. Wacker-dr. ...
...N. LA SALLE BUILDING.
...offices and reception room. $77.50 ...
...office and reception room. $52.50 ...
...F. STONE, AGENT. ...
...1776. ...
...ST. S. W. CORNER WASH.—AT. ...
...ctive; splendid light; most re...
...of loop; 8rl. office, $23 to $60; ...
...rm., $30; $80; few furnished. ...
...GLENN E. WILLIAMS, INC., 310 S. ...
...GROVE-AV.—APTS. FINEST ...
...furnished rm. apts. Fixed ...
...and park. Read. ...
...SALLE APTS.—1062 AINSLIE-ST. ...
...all new features; Read ...
...1776. ...
...201 N. WELLS BLDG. ...
...RMS.—SHOWER, ELEC. ...
...trans.; $65 incl. ...
...Cornelia. Weil 6110. ...
...MANAGER BUILDING ...
...$35-$45 up; trans. ...
...AND KITNT. $55 UP; ...
...at lake free gas and elec. ...
...ROOMS AND KITNT. $55 UP; ...
...Garage. Inquire Manager of Bldg. ...
...FURNISHED PRIVATE OFFICES, DESK SPACE, ...
...switchbd., steno. serv. service; ...
...$14 room; furn. or unfurn. ...
...ROOM, 80 W. WASHINGTON-ST. ...
...offices and receptn. $22.50 ...
...ST. 1702. OPP. PK.— ...
...$7 up; free gas. ...
...EXACT FURN. 500 SQ. FT. OFFICE; ...
...State 0240. ...
...RM. SUN P. G. E. REFR. ...
...4849 Kenmore. Sun 8001. ...
...4181—12 RM. KITNT. $75. ...
...8 rm. apt. $60. ...
...FURN. SUITE; GAS, ...
...Lawrence or Kimball; will ...
...KITCHENETTE. WELL FURN.; ...
...3 N. Dearborn-st. ...
...RMS. AND MAID ...
...$110. Phone ...
...LOCIA—3½ R. BEAU. FURN. ...
...rm. loc.; e. of Lincoln-av. ...

TO RENT—FLOORS AND LOFTS.

320 S. FRANKLIN-ST.
Daylight space, 500 to 2,500 ft. Fireproof, sprinkled, for stock, offices and light mfg. See Mr. Stratton or call Har. 8100.

TO RENT—MANUFACTURING PROPERTY.

RENT OR SELL; 1 STORY FACTORY BLDG. 60x125 in Healy Mfg. Dist.; good for light manufacturing, warehouse or mfg. agent. Call Mr. Bentlich, Albany 6249.

STORE FIXTURES.

BEAUTY SHOP AND BARBERS' FIXTURES —New and used; easy payments. PAIDAR CO., 1120 N. Wells-st. Ph. Diversey 0606.

WTD — DELICATESSEN FIXTURES; NO dealers. Hammer, Brunswick 0604.

FOUNTAIN INTERIOR AND CIGAR FIXtures. Apply Tuesday, 727 S. La Salle.

PRACTICALLY NEW $1,750 NATIONAL cash register. Phone Wabash 7775.

ICE MACH., 3 TON, COIL. RECEIVER. 5 H. P. 3 ph. motor, $135. 809 W. Lake.

FOR SALE—NO. 1452-E NATIONAL CASH register; good condition. West 2693.

OFFICE FURNITURE, FILES, SAFES.

HIGH GRADE WALNUT FURNISHINGS OF 7 private offices, reception room, general office, leather chairs, davenport, files, mahog., desirable lease. 209 S. LA SALLE. ROOM 202.

DESKS, CHAIRS, TABLES, STEEL FILES of every description. Must sell cheap. Sutter's 173 W. Lake-st. near Wells.

25% DISCOUNT ON ALL OFFICE FURNIture; desk, chairs, files, etc. Julius Bender, Inc., 601 W. Madison.

OFFICE FURNITURE FOR 2 RMS.—DESKS, chairs, files, tables, etc.; must be sold and removed Tues. Rm. 1601 Mather Tower.

HOME FURNISHINGS.

[See Also Household Appliances.]

South Side.

3 RMS., COMP., $99.50; ONLY $10 DOWN. Kessel Bros. Furniture Co.,
4312 Cottage Grove, Open eve. Tue., Th., Sat.

WARDROBE, DINING, LIVING, BEDRM. sets, $25 up. Gr. and up. piano. Schwartz Bros., 7012 Stony Island. 640 E. 61st-st.

FURN., RUGS, LESS THAN COST. NEED space; everything must go. Available Furn. Dept., 7732 Stony Is. Tue., Thurs., Sat. till 9.

MARVELOUS BARGAINS IN ALL TYPES of furniture, Oakland Furniture Jobbers, 3977 Cottage Grove. Open evenings, Sunday.

4 RMS., COMP., $69; OR WILL SEPARATE. Rug bargains. Open eves. 6031 S. Halsted.

BEAUT. CIRCASSIAN WALNUT 7 PIECE bedroom set; bargain. Plaza 5853.

54 IN. OAK ROLL TOP DESK, $15; baby's bed, 30x54, like new, $7. Mid. 2410.

North Side.

RUGS—Left at Our Plant.
Wiltons, Axminsters, Am., Orientals' Chinese. Star Carpet, 9415 Ridge. Juneway 4450.
IMPERIAL DYERS & RUG CLEANERS. 2123-39 Lincoln-av. Diversey 6310. Open daily; Tues., Thurs., Sat. till 9 p. m.

4 FLRS. USED FURNITURE.
Dressers, $5; iceboxes, $5; gas ranges, $10; 9x12 rugs, $7; da-beds, $7.50; velour davenport sets, $18.50; everything for the home cheap. MET. FURNITURE CO., 819 N. Clark.

SELLING OUT FOR CASH. NEW FURN. Parlor sets, wal., dining rom sets, bedrm. sets. All kinds of rugs, lamps, odd chairs, buffets. Many other bargains. Brikfst. sets, pink. Open daily till 10 p. m. Sun. till 5 p. m. 6542 N. CLARK-ST.

FACTORY TO YOU.
9-piece living room suite.....$23.95
$150 2 piece red silk suite..... 59.50
Beaut. sturdily built pull-up chairs $.95
HARRIS FURNITURE FACTORIES
Cor. Halsted and North-av. Open eves.

WILL SELL FOR CASH $50.000 NEW FURniture. 3 piece parlor sets, $39; 3 piece bedrm. suite, $39; dining rm. sets, $45; Oriental rugs, odd chairs, in Remer's, 5832 N. Western-av. Open evenings and Sunday.

RUGS—50% OFF—RUGS

Bargain; save 50% on Domestic, Chinese and oriental; big reductions on slightly used rugs. SOUHAMI, 5027 Broadway. Op. Sodee Co. 67 W. Monroe.

DIN. RM., BUFFET, TABLE, 6 CHAIRS, $75; bedrm., bed spring, matt., box spring, $75. Phone Lake View 9558 after 5.

LEAVING CITY. MUST SELL HIGH CLASS furniture. Phone Sunny. 0739 for appt.

4 RMS. FURNITURE COMPLETE—VERY reasonable. 719 Belden-av., 2d apt.

FURN. OF 6 R. FLAT. PRIV. PTY. BARG. 6536 Dewey-pl. aft. 7 p. m. Linc. 8025.

BIG BARGAIN—4 RMS. OF BEAUT. FURN.; slightly used. 4405 N. Rockwell-st.

7-PC. DINING RM. SUITE AND RUG; a bargain for cash. Will sep. Sun. 6129.

PIANO FOR SALE—L. S. ELBERT, 4243½ N. Hermitage. Apply to janitor.

Northwest Side.

50%—SAVINGS ON ALL—50%
High grade living room, dining or bedroom suites. $100 value for only $49.50 each.
HOMER BROS., 3053 W. GRAND-AV.
America's Greatest Furn. Mfrs. Selling Direct. Open Tues., Thurs., Sat., 10 p. m. Sun, 10-3.

West Side.

BARGAINS FOR CASH.
Mohair parl. and wal. din. rm. sets, $59; 3 pc. bedrm. sets, $59; 9x12 rugs, $15. Odd chairs. Eves. Sun. Tuffs. 4444 W. Madison.

4 RMS. USED FURNITURE, $50.
4 rooms new furniture, $150.
Will separate. Eves. ex. Wed. Fri.
A. B. C., 2525 W. MADISON.

BARGAINS FOR CASH—BEAUT. PARLOR, dining, bedrm. furn., rugs, etc. Open Tues. Sunday. COLLINS, 5114 W. Madison-st.

NEW FURN. OF 4 RM. APT. FOR SALE. reas.; apt. optnl. 2660 Wilcox. West 4563.

HOME FURNISHINGS WANTED.

ATLANTIC 2290.
PHILPOTT'S BUYERS MEAN MONEY TO YOU. See us first. ARTHUR R. PHILPOTT.
USED FURN. RUGS, STOVES, ELEC. RADIOS bought. Highest prices paid. We call anywhere. NEVADA 1150. Acme Furniture.
HIGHEST CASH PRICES PAID FOR USED furniture, rugs, stoves and elec. radio. We call anywhere. Homan Furn. Ph. Kedzie 1500.
CALL CRAWFORD 3850 FOR HIGHER cash prices on your furn., rugs, and elec. radio; prompt serv. Spaulding Furniture Co.
HIGHEST PRICES PAID FOR FURN. RUGS, radios. Call anywhere. BROWN, West 2149.
HIGHEST PRICES PAID FOR FURN., RUGS, radios. Call anywhere. BROWN, West 2149.

HOUSEHOLD APPLIANCES.

27 SMALL ICEBOXES, $9 LBS., $3 EACH. 4717 Kenwood-av.

TO RENT—OFFICES AND SHOPS.

Central.

TRIBUNE TOWER
Beautiful corner suites, outside light, for executive and private offices. One and two private offices with private phone $60 per month and up. Rent includes heat, window shades and awnings are included in rental. 11½ foot ceilings. APPLY TO HOLMES ONDERDONK. Telephone Superior 0100. 1529 TRIBUNE TOWER.

WANTED TO RENT, SUBURBAN.
WANTED TO RENT, SUBURBAN.
WANTED TO RENT, SUBURBAN.

BUS TRANSPORTATION.

PREMIER COACH LINES.
Palace coaches with porter service. Toilets and washroom on all coaches.
DETROIT, $4.25
NEW YORK, $19.75; LOS ANGELES, $39.50.
215 N. State-st. Franklin 4672.
SOUTHERN LIMITED.
Shortest route via Danville, Paducah, Memphis, New Orleans Terre Haute, Evansville, Nashville, Birmingham. Ph. Calumet 0228.

MACHINERY AND EQUIPMENT.

NO. 5½ WALSH B. G. PRESS, $450. NO. 4 Walsh, $325. No. 3 R. & B. Styles, $325. No. 1 Rockford, $85. No. 4 Cin. Univ. Miller. Dry. Head Vert. Head Slotter, $450. No. 3 Kompamatic plain, $1275. 10x24 Seaside Self-Cont. Grinder, $225. 18x8 Hamilton Lathe, compl., $175. No. 60 Head Clifton Lathe, compl., $175. No. 60 Head Cyl. Grinder, $135. Lathe chucks, Boom Hoist, price. SPAL Machinery Co., 809 W. Lake-st.

OFFICE DEVICES.

DICTA., $30; BURROUGHS, ADD. MACH. $50. Typewriter Penitr. 190 N. La Salle.

DANCING SCHOOLS.

CHICAGO DANCING ACADEMY SCHOOL. Beginners, daily, private lessons, 4 for $3. 10 for $8. Lady and gent inst. Orchestra night 400 S. State-st. 6th Floor.

AUCTION SALES.

WILLIAMS, BARKER & SEVERN CO., 423 Wabash-av. General Auctioneers. Furniture, Carpets, General Household Goods. Telephone Harrison 3777.

BILLIARDS AND BOWLING.

BILLIARD TABLES AS LOW AS $160. The BRUNSWICK-BALKE-COLLENDER CO. 623-633 S. Wabash. Wabash 4020.

CLOTHING, FURS, ETC.

LARGEST FUR FACTORY OFFERS BIG selection gorgeous fur coats; $50, $60, $70. WEISS FUR CO., 321 W. Adams, ground fl.

AUTO TIRES.

NEW U. S. ROYAL 2DS; SAVE UP TO 50%. SERLIN TIRE CO., 1400 S. Mich.

AUTO CREDITS FOR SALE.

CHEVROLET CREDIT, $150. MUST SELL for best offer. Diversey 3840.

REAL ESTATE FOR SALE.

APARTMENT BUILDINGS.

South Side.

A REAL BARGAIN—15 APT. CHATHAM field, on corner near 79th; 1st mtge. $46,000, due 1937; 5½% rents over $12,000; price $65,000; cash $12,000. All rented. Call F. Linde, 2d fl., 7 to 8 p. m., cor. 79th and Cottage Grove, Vincennes 1715. West 3585.

SOUTH SHORE 2 APT. 2½ BLKS. L. C. 1965 E. 73d-pl. near Jeffery. Inquire 1st apt., 2-5. Will trade.

North Side.

2 FLAT BLDG.; 6 RMS., 2 BATHS; MOD. Near Loyola L.; glazed room; elec. refrig. Owner will sac. Address L S 234, Tribune.

2 FLAT, NEAR DEVON-WESTERN; $4,500 will handle. Phone Belgrade 4181.

Northwest Side.

OWNER WILL SACRIFICE MOD. 2 FLAT for $12,000; terms; 6 rms. each, sun par.; $730 N. Lawndale-av. For appoint. to inspect bldg., phone Mr. Gilmore, Van Buren 0100.

4924 N. SPRINGFIELD-AV.—STRICTLY modern 2 flat, 6 rms. each, 2 car brick garage, wide lot; sacrifice; need $4,000. Mr. Gilmore, Franklin 5700.

CO-OPERATIVE APARTMENTS.

South Side.

CO-OP APT.—5 LARGE R.; 2 TILE BATHS. Elec. refrig.; elec. kitch. & laundry; S. S. Country club; sm. amt. cash req. Gentiles. Address L L 72, Tribune.

HOUSES.

South Side.

513 OAKWOOD-BLVD.—8 RM. BRK. RESIdence; all hardwood finish and floors; 4 car brk. garage; excel. loc. for rooming house. Sacrifice $7,500. Terms. Owner.

BANK SALE—BEAUT. 8 RM. BRK. BUNG.; 32 ft. lot, steam, glazed porch, cash $750; price $7,950. See 7943 Justine-st. Bev. 8662.

Southwest Side.

SACR. 7 RM. RES.—STM. HT.; GAR.; $4,-350; $500 cash, bal. tms. 5512 W. 60th-pl.

Northwest Side.

I WILL REDUCE THE PAYMENT TO ONLY $45.00 MONTHLY FOR MY 5 ROOM BRICK HOUSE. Will accept $100.00 as down payment from responsible party with steady work. Please let me hear from you this week. Address G S 221, Tribune.

MOD. 5 RM. BRICK BUNG.—LARGE ATTIC and basmt.; furnace, gas range, and ice box. Excl. pch. Near park; 1 block Central and Addison busses; street and alley pvd.; nr. 97,750. Sac. cash $1,000, bal. $60 per mo. incl. all int. 5516 Newport. Pen. 3518-8043.

NEED CASH.
Must sell beaut. 7 rm. br. bung.; 2 e. frame gar.; Portage Park; bargain. Berkshire 8051.

$200 CASH, $50 PER MO.
incl. all int., 5 rm. brk. bung., glsd. pch.; 2 car gar.; gas stove. 5922 Lawrence-av.

NEW 6 R. BRK. BUNGALOW—R. W. HT. 2 car brk. garage; close to schools, stores and trans.; small cash payment, balance rent. NATIONAL 0637.

OWNER WILL DISPOSE OF 5 RM. BRICK bung. this week; $6,650; $500 cash, $55 mo. 3657 Milwaukee-av.

OWNER MUST SAC. HIS BEAUTIFUL COR. 6 rm. brick bung. and garage; best location in Portage Park. 4055 N. Major-av.

FOR LESS THAN $35 PER MONTH—Buys new 6 rm. brk., h. w. ht., bungalow. Bring deposit.

West Side.

$1,000 REDUCTION.
New English brick bung. home; beautiful colored brick on all sides; canvas walls; hot water heat; large lot; close to "L," exp. sta. Terms to suit. Address X N 266, Tribune.

FOR SALE—MY HOME.

Modern brick bung. home; near exp. L sta. Small cash payment, or will take clear lot. Bal. $25 or more monthly. Address M H 514, Tribune.

HOUSES BUILT TO ORDER.

WE WILL PLAN, BUILD AND FINANCE your home anywhere in one operation. See for selves. Geilogr. George H. Dixon & Co., 67 W. Monroe.

WILL BUILD ON YOUR LOT BUNG. OR 2 flat without a down payment. Call Diversey 4932 N. California-av Longbeach 1611.

VACANT.

Southwest Side.

REPOSSESSED LOTS NEAR 87TH-CENtral, 30x125 ft. $100 each; titles clear; no assessments. Address T A 451, Tribune.

FOUR 30 FT. LOTS: PRICE $350; $150 DOWN, $20 MON. LAFAYETTE 4309.

REAL ESTATE—MFG. PROPERTY.

FOR SALE—COR. 2 STY. AND BSMT. BLDG. 50 ft. by 100 ft. Close in. $40,000, deferred payments. Chandler & Montague, Rand. 1828.

REAL ESTATE—OAK PARK—AUSTIN.

928 S. MAYFIELD-AV.
Beautiful, modern 5 room brick bungalow; tiled wall and floor in bathroom, glazed porch; newly painted and decorated throughout; wide lot; near schools, golf and station. Price only $7,950. Terms. Phone Franklin 5700. Mr. Gilmore.

TRANSFERRED: CUT PRICE TO $10,500; 1yr. 6 rm. brk.; h. w. ht.; bung.; liv. rm. 20x22; excellent cond.; lot 50x175; flower bed, trellis work, everything to make a real advantageous lot; 2 car gar. terms. Pilgrim, 5637 W. Lake-st. Aust. 1680. Vil. 5100.

OAK PARK BUNGALOW BARGAIN—Owner can let you have such a beautiful home for $8,000; 5 room brick, sun parlor, 2 car garage; wide lot; Mapleton near Division. Phone Mr. Gelmore, Franklin 5700.

SACRIFICE—$9,000.
2 flat brick, A1 condition; furn heat. No. of Harrison, nr. Cicero-av. Austin 0891.

STEAM HTD. AUSTIN RES., $5,250—Fine cond., 6 rms., glazed slpg. pch., wide lot; all saving paid; 2 car garage; reas. terms. Phone Mansfield 3850 today.

CORNER HOME, 7 RMS., 2 CAR GARAGE. Immediate possession. $10,500. Sacrifice. $5,000. 1st mtge. Ph. Village 9134.

REAL ESTATE—SUBURBAN—SOUTH.

Beverly Hills—24 minutes to loop.
FOR SALE OR RENT—LGE. 6 RM. NEARly new brick residence. Tile bath, extra lavatory, elec. refrig., oil heat, gar.; choice location; nr. Beverly. 5660 Lee.

REAL ESTATE—SUBURBAN—S. W.

SACRIFICE.
37½ acres fine land, 2-3 wooded, with lge. 7 rm. mod. res. Has 380 ft. frontage on Hickory Creek; about 4 blks. from Lincoln hwy.; walking distance from stas., res., pub., churches; exc. soil for truck farm; 30 minutes to La Salle-st.; will sell for less than $200 per acre on easy terms. Address Y P 408, Tribune.

UNFINISHED HOUSE.
Man, handy, can make this fine home. 5 rms., 2½ acres ground, facing hard rd.; 10 minute walk from schl., stores and churches. Will sell on easy terms and furnish material to finish inc.; only $250 cash. Address X J 428, Tribune.

5 ACRES ON HILL.
$150 dn. will buy this beaut. spot; pr. $300 per ac., good for chicken or truck farm. 2½ miles Dundee, 7018 Sangamon-st. Phone Stewart 6591.

NRLY. FINISHED HSE., $3,750. NO CASH dn.; $35 mo. 6 lg. rms., bsmt., 2 car gar., gd. fit. no. sts. Address L P 204, Tribune.

REAL ESTATE—SUBURBAN—NORTH.

Evanston—19 minutes to loop.

THE MOST FOR THE MONEY. 7 RM. brick, 4 bedrms., huge liv. rm., sun parlor, bkfst. rm.; 2 car garage. Beaut. lot nr. trans. No. Evanston. Cost $23,000. Price $16,500. HOKANSON & JENKS, INC., 513 Davis-st., Evanston. Greenleaf 1617.

SALE OR RENT—Ten room brick colonial, 6 bdrms., 3 baths, in Orrington and University section, 1½ blks. fr. lake; bargain at $37,500. John F. Hahn, Greenleaf 2700 or R. P. 5115.

FRACT. NEW 6 RM. COL.; 2 BATHS; SUN rm.; dbl. gar.; best N. E. loc.; nr. L. lake, golf. Cut to $15,500. 2748 Garrison-av.

CUT TO $31,500—MY 9 RM. MOD. BRICK home at 2039 Normandy-pl., nr. Cent. Pk.-av. Inspect today or phone University 9296.

Glencoe—30 minutes to loop.

ENGLISH HOME OF RARE CHARM ON large wooded lot, on Sheridan rd. 10x24 Fairy stone oil ht. $26,000. Winn. 3450.

Niles Center—34 minutes to loop.

WIDOW IN FINANCIAL DIFFICULTIES will sacrifice $15,000 equity in Niles Center bus. corner for $1,500 cash or r. e. bonds. Address Y X, 346, Tribune.

WILL SELL MY $2,000 EQUITY FOR $800. Well located; leaving town; need cash. Address Y P 55, Tribune.

Wilmette—22 minutes to loop.

A REAL HOME IN EXCEL. SECTION. 4 bedrms., slp. and dining pchs.; large lot with perennial garden. Only $15,500. Wilmette Realty, 513 Fourth-st. Wil. 192.

Winnetka—26 minutes to loop.

LOVELY RIVAR HOME, BEST LANDSCAPing and beach on Nor. Shore. Death causes sac. at about ground value. Wilmette 3740.

REAL ESTATE—SUBURBAN—N. W.

Arlington Heights—33 min. to loop.

MY 6 AC. CHICKEN FARM, LOC. ON corner, hwy.; 4 rm. hse., 2 sty. chicken hse., 20x80 furnace and incubator. State 3861.

Barrington—47 minutes to loop.

MOD. 6 RM. HOME, $6,000. Lot 66X132. Sam Schaefer, Barrington 74-M.

REAL ESTATE—SUBURBAN—WEST.

Brookfield—23 minutes to loop.

FOR SALE—A BARGAIN. 1¼ STORY BRK. Engl. style homes (2 only); new, all modern, hot wtr. ht.; lots 40x129; all improvements. Price $7,900 each; terms. Call and see them. They are ready for inspection Sunday and Monday afternoons. 8900 Ogden-av., cor. Prairie-av. Brookfield K. Ricker, Lawndale 0675.

Cicero—15 minutes to loop.

UNUSUAL BUNGALOW BARGAIN. $7,000. 6 RMS., LIKE NEW; HOT WATER HT. 1325 S. CENTRAL-AV. PARTICULARS SEE G. W. BURGMANN CO., 523 S. CICERO-AV.

REAL ESTATE—SUBURBAN—WEST.

Glen Ellyn—30 minutes to loop.
A REAL HOME.
Exc. north side loc., 6 rms., with lg. entrance hall, bkfst. rm., living rm. 16x26, with wood burn. firepl.; other rms. in proportion; beautiful kitchen; 2½ baths; 1st fl. lavatory, 3 master bedrms., tile bath with shower stall, cedar closet; all recently decorated throughout. Plenty of sunlite, yet shaded surroundings. Lot 50x170. Fruit garden, garage. House alone could not be duplicated today for $12,000, the price asked. Reas. terms. Owner transfered to Milwaukee and must dispose at once. 725 Highland-av. Glen Ellyn 815-J.

Maywood—18 minutes to loop.
NEW BRICK ENG. HOUSE—NAT. FIRE-place, elect. refr., gas stove; ht. water ht.; L trans.; will take $500 and give deed. Pecock, 609 Lake-st., Maywood.

5 RM. BRICK BUNG.—SOLD FOR $6,900; priced to sell at $4,500, $1,000 cash, no mo. payments. 609 Lake-st., Maywood.

Oak Park—10 minutes to loop.
[See Real Estate—Oak Park-Austin.]

Villa Park—29 minutes to loop.
VERY ATTRACTIVE 5 ROOM HOUSE. ONLY $45 MONTHLY PAYMENTS. HENRY J. KRAMER, OWNER. 100 W. St. CHARLES-RD. Tel. Villa Park 3450 or Central 4933.

Miscellaneous.

TWO STORY FRAME HOUSE: 50 FT. frontage; two car garage; 3 barns. This property is on Melrose Park car, 2-3 av. just off route 5, Lake street; street car half a block away; churches, school, business section and railroad facilities only 3 blocks away. Will sell for a fair offer. This property is in good condition. Call Maywood 307.

4 ACRES—4 RM. HOUSE.

Nr. Downers Grove, 30 minutes ride on C. B. & Q.; ¾ blk. from Ogden-av. Shower hse. Hse. in fine shape; only 1 yr. old; will take $250 cash, bal. easy monthly payments. Address X H 835, Tribune.

MUST SELL SMALL FARM.

4 rm. hse., full bsmt., furn. ht., running water, gas, elec., fruit trees, grapes, flowers of all kinds; facing hard rd.; nr. Downers Grove; no assess. Only $300 dn., bal. $35 per mo. Address X G 229, Tribune.

REAL SACRIFICE—VERY LITTLE CASH needed by reliable party who wants to own a suburban home. Owner must realize something on equity. Please investigate. ELMHURST 2293.

4 RM. HOUSE WITH 4 LOTS, 40 MIN. TO loop; trade for any type; consider what have you? Address T G 73, Tribune.

REAL ESTATE—SUBURBAN—MISCELL'S.

ONE ACRE BARGAIN.
6 rm. hse., gar., 2 chicken hses., full bsmt. H. w. ht.; suburban transp.; sell on easy terms. Address X A 429, Tribune.

GREATLY REDUCED.
on suburban homes; large, small; Maywood, Hinsdale, Elmhurst, Park Ridge, Hammond, Gary, etc. For complete list call Sac. 8357.

REAL ESTATE—SUMMER RESORTS.

ON LAKE GENEVA.
Beautifully situated 8 rm. all year home. Completely furn.; oriental rugs, etc. Excl. Gentile community. For family. $8,500. John L. Morelock, Belvidere Park, Fontana, Wisconsin, or L. D. McKendry, State Bank Bldg., Evanston. Ph. University 8353.

SUMMER OR YEAR ROUND COTTAGE INcluding lot at Round Lake, Ill., 35 mi. N. W. of Chicago. $800. $50 cash, bal $20 a mo. DRIVE OUT TODAY. Take Milwaukee-av. to Belvidere-rd. right to Round Lake. ADDRESS L N 161, TRIBUNE.

BARGAIN—LOT AND COTTAGE, $685; within 300 feet of lake, 20 hour drive Chgo.; terms to right party. Address D 335, Tribune.

WATERFRONT LOTS ON CHAIN O' LAKES, near Antioch, $345; also cottages. Address T B 210, Tribune.

ALL YEAR ROUND HOUSE, 1 HOUR TO Chicago; $50 down, $5 per week; immediate possn. Address Y Y 153, Tribune.

CHOICE LAKE LOTS IN OAK TERRACE on Diamond Lake; prices reas.; terms to suit. J. Achen, Mundelein, Ill. Ph. 161.

LAKE GENEVA—LOT 50X132, 300 FT. from lake on good road; $1,300 eq. net for flat without a down payment. Call Diversey 4932 N. California-av Longbeach 1611.

SAC.—2 LOTS IN BEST TOILET'S loc., Wis. lake. Address Y Y 541, Tribune.

BARGAIN—SUMMER HOME, LAKE SHORE lot, S. Wis. Address Y L 204, Tribune.

LAKE GENEVA—100 FT. LAKE FTG. AT ½ value. Sum. hse., $8,500. Address Y Z 204, Tribune.

CEDAR LAKE, IND.—COTTAGE; WINTER built; bargain. Address Y X 408, Tribune.

REAL ESTATE—FARM LANDS.

Illinois.

WOULD YOU BUY A FIRST CLASS IMproved farm of 145 acres, 40 mi. south of Chicago on Route 1 at a bargain price from owner? Edwin C. Schmidt, Sollitt, Ill. Phone Beecher 66W1.

Michigan.

ON LARGE LAKE, S. W. MICH.—10 ACS. with nicely wooded lot, cleared and forced to sell at sac.; no trades; only $1,500 Easy terms. Address X O 205, Tribune.

1 AC. HOME, EDGE TOWN. GOOD HOUSE. Barn, etc.; fine lot; near school & rail'd sta. $1,200; tms. Roessler, 140 S. Dearborn.

20 A. 5 MI. TOWN; ¾ CLRD., FRUIT. 4 room house, stable, $950; $100 cash, $10 mo. Evans-Tinsley Co., Fremont, Mich.

Wisconsin.

SOO LINE LAND GRANT LANDS IN UPper Wisconsin; free information; ask for Booklet No. 53; homeseekers' rates. Address L. R. Powell, Land Dept., Soo Line Ry., Minneapolis, Minn.

WAIT—GET OUR PRICES AND TERMS. EDWARD HINES LAND CO., Room 1100, 100 W. Monroe, Chicago.

REAL ESTATE WANTED.

For Cash.

WANT 2 FLAT, SO. SIDE; MUST BE BARgain; give best all cash price and address or no attention. Address F 474, Tribune.

HAVE CUSTOMERS WITH CASH FOR good Chicago business property. FRANKENSTEIN & CO., 33 N. LA SALLE-ST.

WANTED—½ OR ONE ACRE WOODED DU Page Co., cheap. Address F 209, Tribune.

REAL ESTATE FOR EXCHANGE.

Apartments.

**9 APTS., STOVE HT., AND

Chicago Daily Tribune.
THE WORLDS GREATEST NEWSPAPER
MONDAY, SEPTEMBER 7, 1931.

Flyer Jumps 200 Feet from Flaming Plane and Lives—'Alfalfa Bill Brings Bread and Butter Slogan Here

HE ESCAPES DEATH. Walter J. Hunter leaps from burning plane 200 feet up at Cleveland races. *(Story on page 1.)*

[TRIBUNE Photo.]

THREE INJURED WHEN AIRPLANE CRASHES AT ASHBURN FIELD. Wreck of machine which fell 300 feet when it ran into air pocket at 83rd street and Cicero avenue. The pilot, Joseph Heitz, who was injured, was unlicensed. *(Story on page 6.)*

TO RUN MUSEUM. O. T. Kreusser made director of Museum of Science and Industry in Jackson park. *(Story on page 15.)*

[TRIBUNE Photo.]

"ALFALFA BILL" MEETS ONE OF THE COMMON PEOPLE ON HIS ARRIVAL. Gov. William H. Murray of Oklahoma, who speaks today at labor celebration at Soldiers' field, shaking hands with Policeman C. W. Lindstrom at the Union station. *(Story on page 1.)*

[Acme Photo.]

AMERICAN GIRL PRINCE'S FAVORITE PARTNER. Miss Irma Cherry, with whom the prince of Wales danced almost constantly when on the floor at Biarritz.

[Acme Photo.]

COAST GUARDS KILL ONE OF THE CREW OF A CAPTURED RUM RUNNER. Coast guards on deck of their patrol boat at Gloucester, Mass., with prisoners taken when they seized the Lassghen and killed Joseph Mallow of New Bedford, Mass., its engineer.

[Acme Photo.]

DRY LAW VICTIM. Joseph Mallow of New Bedford, Mass., killed by coast guards.

SCHOOL TRUSTEE TO DEMAND INQUIRY INTO MURDER. Mrs. W. S. Hefferan, member of board of education, who insists upon investigation of killing of Mortimer P. Enright, and Lewis E. Myers, president of the board of education. *(Story on page 3.)*

[TRIBUNE Photo.]

LINTON, IND., CELEBRATES BECOMING CENTER OF POPULATION. Mayor Bull receiving temporary marker from Lil Dagover, German actress, who recently arrived in the United States and visited town that was nearest its center of population.

[Associated Press Photo.]

ILLINOIS PRISON COMMISSION RETURNS FROM EUROPE. Left to right, front row: Lieut. Gov. Fred E. Sterling, Senator John Broderick, Senator H. T. Wright, Senator A. A. Huebsch. Back row: Senator T. J. Courtney, Representative Edward Overland, Senator R. R. Robbins and Judge Harry M. Fisher.

KILLS CRAZED MAN. Detective Albert Blue, Tribune hero award winner, risks life in barricaded cafe. *(Story on page [illegible])*

KILLED IN HOLDUP. John Roche, Chicago cab driver, shot in front of 4059 South Dearborn street. *(Story on page 6.)*

[Acme Photo.]

NEW YORK GOVERNOR HAILED AS NEXT PRESIDENT AT CONNECTICUT FAIR. Gov. Franklin D. Roosevelt (right) shaking hands with Gov. Wilbur Cross of Connecticut at Kent fair, Kent, Conn. Both are Democrats and their meeting was made the occasion of a boom for Gov. Roosevelt.

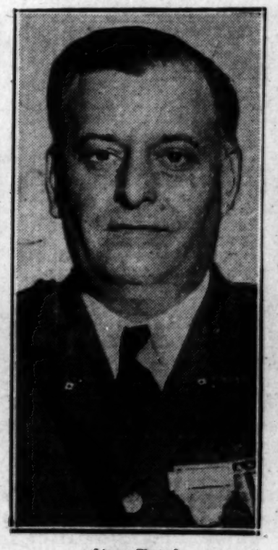

[Acme Photo.]

LEADS VETERANS. D. D. McCoe of California, elected commander of Veterans of Foreign Wars.

[Acme Photo.]

PARENTS GREET RUDY VALLEE'S BRIDE AT TRAIN. Mrs. Fay Webb Vallee welcomed by parents, Chief of Police C. E. Webb and Mrs. Webb of Santa Monica, Cal., on arrival at Los Angeles.